"All the News That's Fit to Print."

The New York Times.

THE WEATHER
Partly cloudy today and tomorrow; moderate variable winds.
☞For full weather report see Page 19.

VOL. LXIV...NO. 20,901. • • • • • NEW YORK, FRIDAY, APRIL 16, 1915.—TWENTY-TWO PAGES. ONE CENT In Greater New York, Jersey City and Newark. { Elsewhere TWO CENTS.

STATE MAY LAY LIQUOR STAMP TAX

One of the Extraordinary Measures Proposed to Produce $5,000,000 New Revenue.

DIRECT LEVY OF $18,000,000

Decision of Caucus—Brown Promises to "Rip and Slash Right and Left."

HE REPLIES TO MAYOR

Compares Mitchel Canal Plan to "Kiting Checks" and Deplores Long-Distance Advice on Details.

Special to The New York Times.

ALBANY, April 15.—By decree of a caucus of the Republican Senators $18,000,000 will be raised by direct tax this year, if the Assembly concurs. That the lower house will enter no protest against this tax levy of which taxpayers in New York City must furnish seventy-five per cent. was the confident prediction made by Senate Leader Elon R. Brown tonight.

It is hinted that the direct tax may assume even larger proportions, unless the lawmakers get together and pass several special revenue measures by which it is hoped to raise about $5,000,000 through new sources of revenue. The newest of these would establish a stamp tax on all intoxicants which it is intended to make permanent and through which the leaders expect to raise $3,000,000 for the State Treasury. An increased license fee for automobiles and the new Secured Debts tax plan, it is expected, will produce $2,000,000. Should the Legislature fail to enact these measures, or if the Governor should fail to sign them, the only alternative, according to Senator Brown, would be a direct tax of $23,000,000.

A committee composed of Senate Leader Brown, Senators Sanders of Genesee, Newton of Livingston and Burlingame of Kings was selected to draft the stamp tax measure.

"Beers, wines, whiskys, in fact all intoxicating liquors in bottles, barrels, casks and other containers, will be taxed according to the volume," said Senator Brown. "It is estimated that this tax will yield some $3,000,000 annually, and it will be continued for all time unless some future legislature should repeal the proposed law."

Senator Brown asserted that even with the large direct tax the most rigid economy would be necessary, and that the Senate next week would set itself resolutely to the task of "ripping and slashing right and left" the appropriations sent over from the Assembly for concurrence.

The friends of the Barge Canal who were expecting an appropriation of $8,500,000 to spend on new contracts this year were doomed to disappointment, Senator Brown said. The Republican caucus decided that the canal would have to get along with an appropriation of $3,654,000 to carry the work along until next January.

Ex-Senator Henry W. Hill of Buffalo, President of the State Waterways Association, who is here to confer with the Governor and the legislative leaders regarding Barge Canal appropriations, said tonight that he hoped to make the leaders change their minds. Attorney General Woodbury, in an opinion sent to Gov. Whitman today, said that the suggestion of Mayor Mitchel for raising money to complete the canal, aside from the constitutional question involved, was not feasible. The Attorney General suggests that the $8,500,000 be raised by direct tax this year and that a referendum be submitted next year for a bond issue, when the money realized from the bonds could be paid into the State Treasury to lessen next year's tax.

Unmindful of Senator Brown's threat, the Assembly spent several hours today in passing "pork barrel" bills, after putting through a general appropriation bill carrying $32,500,000 and a construction bill carrying items for new construction at State institutions aggregating $4,500,000. The "pork barrel" bills amounted in the aggregate to $2,000,000. A little "gun sharpness" on the part of Republicans from New York City, who voted with the majority yesterday on the Supply bill and several special appropriation measures, however, made it a little more difficult today for the Republican majority in the lower house to do business. Under pressure from their constituents in the city, all except Martin Bourke of the Seventeenth New York District broke away from their colleagues in the majority today and voted against the up-State measures. In one instance, involving the largest special appropriation on the list, $800,000 for the construction of a bridge over the Barge Canal at Schenectady, it was only with the aid of Assemblyman Peter P. McElligott, a Tammany member representing the Seventh New York District, that the Republicans were able to muster the necessary 76 votes to put the bill through.

Among the special appropriation bills passed today was one carrying $70,000 to fix the channel of Catherine Creek in the village of Montauk Falls; another of $6,000 to improve Mill Creek. These were proposed by Assemblyman Henry S. Howard of Schuyler. Assemblyman James B. Montgomery of Orange got $12,000 for the purchase of Knox's headquarters in New Windsor; Assemblyman Charles O. Pratt of Washington won an appropriation of $120,000 for a new school at Great Meadows, and Assemblyman H. E. Wheeler of Ontario got $50,000 for a new pier in Canandaigua Lake.

Minority Leader Alfred E. Smith denounced the action of the majority. He characterized the General Appropriation bill, carrying $2,400,000 more than last year, as an "insult to the people of the State, whom you promised economy, unless you apologize for fooling them."

"Where is Gov. Whitman's boasted economy when he raises the expenses of the Executive Chamber $7,000?" asked Mr. Smith. "Then there's $28,000 increase for the Attorney General. The new canal has one-third the number of locks of the old canal, yet you appropriate $140,000 more than ever before

Continued on Page 3.

WHITMAN WILL VETO LONG CANNING HOURS

Hears Strong Protests Against 12-Hour Day for Women and Will Heed Them.

Special to The New York Times.

ALBANY, April 15.—Gov. Whitman expects to veto the Thompson-Bewley bill which would permit employers in the canning industry to work women and minors more than sixteen years of age seventy-two hours a week during the five months from June 1 to Nov. 1. This statement was made by a person who may be presumed to have first hand information on the subject, following a hearing today on the bill before the Governor at which the Executive Chamber was thronged with men and women who had come to fight for or against the measure.

It is likely that a compromise measure will be framed and put through the legislature under an emergency message from the Governor, with a view to vesting the Labor Department with power to relax the restrictions of the labor law with reference to working hours during the Summer months.

Labor Commissioner James M. Lynch, who closed the discussion at the hearing, suggested that some such method be devised as a way out of the difficulties under which representatives of the canning factories said that they were laboring.

"I am not altogether convinced that the demand made here by the canners for some additional leeway is altogether unreasonable," said Commissioner Lynch. "No one has the right to demand that they should be compelled to throw away vast quantities of perishable goods for the want of labor to put them through the necessary processes. I think there is a way out of our present difficulties if some latitude be given to the Labor Department or the Industrial Board."

On the other hand Commissioner Lynch asserted with emphasis that the representatives of the canners had vastly exaggerated their difficulties.

Gov. Whitman seemed to be impressed by what the Labor Commissioner had said. After the hearing, when he was asked by newspaper correspondents whether he intended to approve or veto the bill, the Governor merely shook his head and said that he had not fully made up his mind.

Rabbi Stephen S. Wise was the chief spokesman for the opposition. Some representatives of the canning industry had told the Governor somewhat apologetically that if he should veto the bill he would offend public sentiment in some of the Republican strongholds up-State.

"We have heard," said Rabbi Wise, "that the vetoing of this bill would be a blow to the Republican Party up-State. If this Bewley bill becomes law, there will be no need to do anything further to the Republican Party. We have seasonal industries in New York City, but not one of these would have the hardihood to come here with such intolerable demands for exemption from the provisions of the labor law as these representatives of the canning industry are making right here and now. This is an organized raid on the labor laws enacted in recent years which have placed this State in the forefront in the matter of such legislation.

"They are talking about giving the inmates in the State's penal institutions an eight-hour day," said James E. Holland, Vice President of the Central Federated Union. "I think the workers in the canneries deserve as much consideration at least. Those speaking for the canners have admitted that it is necessary to give the machinery in their factories a rest occasionally, but the only rest they are willing to give the workers is when the machinery breaks down and must be stopped for repairs. Any man employing labor ought to be ashamed to come here and ask leave to work women and minors twelve hours a day."

Mrs. Frederic Nathan, President of the Consumers' League, told the Governor that women and children were worth more than canning products.

"Their plea that such long hours are necessary is a specious one," she asserted. "One of our investigators found women at work at night pasting labels on cans, and every one knows that peas do not spoil after the cans have been sealed. This measure was introduced in favor of twenty-six canneries in this State whose officers admit that they are lawbreakers, and three of the owners got themselves elected to the Legislature for the purpose of using their influence as members to put this bad legislation through."

Dr. F. W. Sears, Health Officer of Syracuse, argued against the bill.

"Women will work until they drop when necessary," said Dr. Sears. "They are far more patient and persistent than men even if their physical endurance be less. We should, however, not let them work seventy-two hours a week. Sixty-six hours a week is enough for any woman who after she is through in the factory must do her housework, too. Governor, of all the children that are born in this country and die in the first year 42 per cent. die during the first month as a result of unfavorable prenatal conditions, mostly growing out of just such overwork as would follow if this bill is approved."

John F. Connor of Mount Morris, a lawyer representing the canning interests, told the Governor that there was no child labor in the factories; that no one under 16 years of age was employed there.

BIG BUILDING STRIKE MAY AFFECT 130,000

Carpenters in Chicago Quit with Operations of More Than $100,000,000 Involved.

Special to The New York Times.

CHICAGO, April 15.—One of the biggest building strikes in the history of the city began tonight when 10,000 union carpenters quit work. The men are demanding an increase from 65 to 70 cents an hour for their labor. As a result of the action of the carpenters about 130,000 workmen of the allied trades will soon will be involved, it is believed.

It is estimated that building operations in Chicago, involving contracts of more than $100,000,000, including the great $65,000,000 Union Railroad Terminal, will come to a standstill as a result of the labor war, which has been brewing for some time. The painters, sheet metal workers, and lathers, aggregating 7,000 men, are already on strike.

The employers today were pledged to the support of the Building Constructors' Association, the Painters and Decorators' Club, the Sawmill Owners, the Illinois Architects' Association, which controls nearly all the awards of contracts for new buildings, and many other organizations of business men, who announce that they will fight until the last.

BOSCA BRUT—Dry, Exquisite Flavor. Favored by those who like dry champagne.—Advt.

HUERTA DENIES HE SLEW MADERO

Declares He Knows Who Was Responsible and That the Truth Will Soon Be Told.

MAY RETURN TO MEXICO

Former Dictator Promises That "Strong Man" Will Appear to Establish Peace.

REIGN OF ANARCHY, NOW

In Statement He Asserts His Predecessor Left Treasury Empty—Ex-Ambassador Wilson His Friend.

In a statement which he made last night General Victoriano Huerta, the former Mexican dictator, declared that anarchy is too soft a word to describe the conditions that now prevail in Mexico. Within the past few months thousands of innocent people, among them women and girls, had been killed, he said, and other horrors beyond all description committed by the Constitutionalists. To own a ten-dollar bank note or a gold watch in Mexico, he said, was a crime sufficient to cause the unfortunate owner to be condemned to death.

But General Huerta had hope for Mexico. He said he still believes that the country will be saved, but that the man who will save her will not be an outlaw but a strong Mexican. Who that leader was General Huerta said he had no idea at the present time. He said that he did not have himself in mind, but he would not deny that he hoped some day to go back to Mexico, but whether as just a plain citizen or as President, he did not say.

General Huerta received the newspaper men in his rooms in the Ansonia at 8 o'clock last night. He grasped each man's hand in succession, and then, facing them, said that no matter what others might say, he was not responsible for the death, or, as he put it, "the execution," of Francisco I. Madero. But he knows who was responsible, and some day, and perhaps very soon, he said the story would come out. As yet it was a secret in the breasts of a few, of which he was one.

"The skies are clearing," General Huerta said, hitting the table with his clinched fists, "and that story will yet be told, and that very soon, I think. When it is told those, and they are many, who have accused me of responsibility for Madero's death will have to admit the wrong that has been done me. But let me say I am not begging for mercy or leniency. All I ask is justice. If I have done wrong I am man enough to stand for it, and if I have done good I am entitled to the credit for it."

The old Indian warrior's eyes glittered as he talked. He paced up and down the room, and now and then he smote his chest with his hands to emphasize this or that statement.

Asked why he could not tell now the true story of Madero's death he replied, through his interpreter, that as yet the matter was "a soldier's secret," but that the day was near when the truth would be told.

General Huerta then announced that he was prepared to tell for the first time his side of the Mexican question. He then dictated the following statement:

Revolution a Failure.

"Upon landing in New York I made a promise to talk about Mexico. I shall try to be as explicit as possible, but the 'Mexico case' is so complicated that I will not be able to be as short as I wish. In November, 1910, at the time the revolution in Mexico started, all Mexicans of all classes expected to obtain some moral and material benefits from the same, such as revolutions usually bring about; but after a period of four and a half years conditions in my country are such that at the present time the law-abiding elements of my people have come to the conclusion that, instead of going ahead, on account of our revolutions, we have gone backward.

"In Ciudad Juarez, the revolution headed by Mr. Francisco Madero obtained its first positive triumph against the Constitutional Government of General Porfirio Diaz, and at the peace conference in that city in May, 1911, a compromise government was named, headed by Mr. F. de la Barra, who took immediate charge of the Presidency and was in power for six months. Mr. de la Barra had a hard task before him. The beastly, bloody instincts of thousands of criminals, liberated from the jails by Mr. Madero for the purpose of helping him, had to be checked. Mr. de la Barra's compromise government was very weak as no government can be strong unless it emanates from the people or is controled by a strong personality. Besides, Mr. de la Barra, although an able diplomat, while in temporary power allowed the country to be run according to the caprices of the victorious revolutionary element, whose only aim was to seat in the Presidential chair Mr. F. I. Madero, their leader. Mr. de la Barra utterly failed in his task of putting down the lawlessness of the bandit element. He just turned the Presidential chair over to Mr. Madero.

"With the help of the National Treasury and the bayonets of the bandits, Mr. Madero was elected President by an astonishing majority of votes. Mr. Madero was the only candidate at the time the election came off. All the opposing candidates were forced to leave the country before the so-called elections, as was the case of General Bernardo Reyes, who had a good chance of being elected President, but his existence in Mexico became so unbearable he had to flee from the country.

Says Invaders Broke Promises.

In November, 1911, Mr. Madero became ruler of Mexico. With anxiety, the people expected the fulfillment of all the promises made by Mr. Madero at the time he started to rvolutionize Mexico with the anarchical plan of San Luis. Everybody knows, especially Mexicans, that not a single one of his promises was kept, and his administrative work can be condensed into the following assertion: The Madero administration has annihilated our national union, destroying the credit of our republic, prostituted the discipline of our army, sowed seeds of anarchy, and in a brief time has dis-

Continued on Page 3.

In three years the combined circulation gain of the seven New York morning newspapers was **115,514.** Of this total The New York Times alone gained **88,497.**

Three years' circulation record of New York City morning newspapers, as reported to the Post Office Department:

April 1st, 1915—Total circulation	1,351,461
April 1st, 1912—Total circulation	1,235,947
Total gain in three years	115,514
The New York Times gain	88,497
Total gain of six other New York morning newspapers	27,017

Reports to Post Office Department Required by Law

Average daily and Sunday circulation

	April 1, 1915.	Oct. 1, 1914.	April 1, 1914.	Oct. 1, 1913.	April 1, 1913.	Oct. 1, 1912.
World	376,590	391,944	380,540	383,780	394,251	395,495
American	333,345	361,709	352,164	347,302	333,017	319,988
Times	**298,248**	**259,673**	**246,118**	**230,360**	**228,534**	**209,751**
Herald	106,580	109,192	101,006	103,995	110,923	111,236
Press	94,025	98,259	81,931	85,612	81,330	88,127
Sun	71,708	70,387	65,514	64,572	64,044	61,804
Tribune	70,965	64,410	55,335	50,984	50,984	49,546
Totals	**1,351,461**	**1,355,574**	**1,282,608**	**1,266,605**	**1,263,083**	**1,235,947**

The circulation increase of The New York Times in the last six months—38,575—is the greatest gain reported to the Post Office Department by any newspaper in the United States.

MORGAN FURNITURE SOLD FOR $3,000,000

Collection of French Works at Metropolitan Museum of Art Goes to the Duveens.

TO BE REMOVED THURSDAY

Most of the Pieces, Many of Them of Great Historical Importance, Are to be Sent to France.

The Duveens announced yesterday that they had purchased the splendid group of French eighteenth century furniture in the Morgan collection now on exhibition at the Metropolitan Museum of Art. Although they declined to give any information concerning the amount paid, the two Riesener pieces, a Gouthière console table and a screen of Lancret panels are of great value. The price paid for the whole collection may fairly be estimated as not far from $3,000,000.

A few of the pieces may remain in America, but most of them will be sent to Paris by way of Bordeaux to be put in perfect condition by Boué and his staff.

The collection contains many pieces of historical importance added to their importance as works of art. There is, for example, a large Louis XV. suite of Rose du Barry Gobelins tapestry woven in designs representing the fables of La Fontaine, which was given by Louis XV. to the King of Denmark and was purchased by Mr. Morgan from the present King of Denmark. Within a few years the Empress of Russia and Queen Alexandra have visited the room in Mr. Morgan's London house where the suite, a sofa and twelve chairs, was installed, especially to see this relic of their family history.

One of the most interesting items in the collection is a seven-fold screen with painted panels by Lancret representing Summer with a sunny landscape and figures of a sleeping spinner, a mother and her baby, a weary Diana, a peasant girl and gardener, a dreamy courtesan, and a lively Cupid. These panels originally were set in the walls of a room, but were made up by Mr. Morgan into a screen and are to be again separated to form two screens.

Other items are the commode and the secretaire made by Riesener for the apartment of Marie Antoinette at Saint Cloud. These are signed by Riesener and are branded on the back by the cipher of Marie Antoinette and the Garde Meuble de la Reine. Riesener made six pieces for the apartment, three of which are in the Wallace collection at Hertford House and a fourth in the possession of Baron Rothschild. They were made, but not paid for before the head of the unfortunate Queen fell under the axe, and the famous cabinet-maker never got his money.

The large gray marble console is a Louis XVI. piece and is considered one of the most beautiful examples of that reign. Besides secretaries, Sèvres tables, commodes and other furniture, there are a pair of bronze ewers signed by Gouthière, busts by Houdon, one of his daughter, Sabine, similar to that now in possession of E. H. Gary, fine terra cotta groups by Clodion, white marble groups by Falconet, and a marble bust of Mme. Roland by Pajou. Taken altogether the collection is a magnificent tribute to the genius of the unrivaled ebenistes, ciselleurs and tapestry workers of the reigns of Louis XV. and Louis XVI.

In announcing the sale of the furniture, Edward Robinson, Director of the Metropolitan Museum, said yesterday:

"The Metropolitan Museum has been notified by the estate of J. P. Morgan that all the eighteenth century furniture and sculptures in the Morgan loan collection now exhibited in the museum has been sold, for delivery on Thursday of next week. This part of the collection will continue on exhibition with the rest through next Wednesday, after which its removal will begin.

"The sale thus reported includes practically all the contents of Gallery 17, with the exception of the English paintings on the walls, and also all the furniture and sculptures in Gallery 18. It does not include, however, the tapestries, paintings, and enamels in this gallery, which, as well as the English paintings, will continue on exhibition in the same places as at present until further notice. A few other objects in the adjoining galleries (19 and 20) are included in the sale, but the removal of these will not materially affect the present arrangement."

The first of the Morgan collections in the Metropolitan Museum to be sold was the collection of Chinese porcelains, which was sold late in February to Duveen Brothers for $3,000,000. Later the panels known as the Fragonard Room were sold through the Duveens to H. C. Frick at a price reputed to be $1,425,000. The present sale, at the value of $3,000,000, would make the total price of the articles so far disposed of $8,325,000, which is about one-sixth of the generally accepted estimate of the value of the entire collection.

The collections which were housed in the London home of the late J. Pierpont Morgan, were brought to New York in 1911 and 1912, and with others were finally placed on view in the Metropolitan Museum early last year.

ROOSEVELT CALLS PEACE CLAMOR BASE

New Woman's Party Like Copperhead 'Cowards' of 50 Years Ago, He Tells Mrs. Rublee.

ACT ON BELGIUM, HE SAYS

Declares United States Should Halt Germany There—Condemns Wilson and Bryan for Ship Bill.

Special to The New York Times.

CHICAGO, Friday, April 16.—A copy of Theodore Roosevelt's letter to Mrs. George Rublee of Washington, setting forth his opposition to the principles advanced by the Woman's Party for Constructive Peace has been obtained by The Chicago Herald. The letter follows:

My Dear Mrs. Rublee: I assume from your letter that you have not read my recent little book called "America and the World War" and that you wish my judgment about joining the peace organization of which you write. I emphatically advise you not to join such an organization. The platform of principles inclosed in your letter seems to be both silly and base.

This does not mean that all those signing and championing it are silly and base. It is unfortunately true that the very worst movements in human history have sometimes had very high-minded men and women enlisted in their support. According to my views, the effort to break up this Union in order to perpetuate slavery would have meant most dreadful woe to mankind if successful, and yet my own kinsfolk on my mother's side all took part in it; and I do not believe there ever was a movement which enlisted more ardent support from big-hearted men and women or which was served with greater fervor and disinterestedness.

Fifty years ago the Copperheads of the North held exactly the views about peace which are set forth in the platform you enclosed and to a man they voted against Abraham Lincoln. They did all they could to break up the Union and to secure the triumph of slavery, because they put peace as the highest of all gods, just exactly as is it put by the people who have constructed that paper you sent me. Some of the finest and most honorable men I have known in my life were former Copperheads. One of the men of whom I am fondest at this present day was once a Copperhead. Nevertheless I should stigmatize the Copperhead movement of fifty years ago exactly as I stigmatize the movement preached by the individuals whose paper you enclose to me.

Physical Cowards, Too.

Moreover, a very large proportion of the Peace-at-Any-Price or Copperhead sympathizers were undoubtedly physical cowards, and equally undoubtedly, a very large proportion of ultra-pacifists of today, who uphold such views as those outlined in the paper you inclosed, in championing peace without regard to righteousness, are really most influenced by physical cowardice. They fear death or pain or discomfort beyond everything else, and like to hide their fear behind high-sounding words.

I speak with scientific accuracy when I speak of this movement as both base and silly. It is silly because it is absolutely futile. It proposes to go on with just the same kind of futile agitation which, by the experience of a century, and, above all, by the experience of the last thirty years, has proved wholly useless and on the whole slightly mischievous.

Not one particle of good will be obtained by any such action as that outlined in that paper you sent. But this is not all. It is base as well as futile. There is nothing more repulsive than to see people agitating for general righteousness in the abstract when they dare not stand up against wickedness in the concrete. On the whole, there is nothing that does so much damage to a church as to have a minister who thunders continually against wrong in the abstract or against wrong committed by the Pharisees a couple of thousand years ago, but who cannot be persuaded to stand up against present-day wrong in the concrete; and the professional pacifist leaders in the United States are in exactly this position.

I assume, of course, that you are for peace in reality and not merely for the name of peace and that you are for peace based on justice and right and not for peace that consecrates successful wrong; for peace that consecrates wrong may be actually worse than any war. Well, the paper you inclose is in effect exactly as much an indorsement of the "Peace" once obtained in Warsaw by trampling liberty and humanity under foot as of the "Peace" obtained at the same time in the United States by restoring the Union and freeing the slaves. Any movement that fails emphatically to discriminate between the two kinds of peace and the two kinds of war is an evil and not a good movement. Any movement that speaks against war in terms that would apply as much to such a war as that waged by Lincoln as to the war waged to destroy free people is a thoroughly base and evil thing.

Cites Treatment of Belgium.

Above all, it is base and evil to clamor for peace in the abstract, when silence is kept about concrete and hideous wrongs done to humanity at this very moment. Belgium has been trampled into bloody mire. Frightful wrongs

Continued on Page 2.

ZEPPELINS AGAIN VISIT ENGLAND

Two Dirigibles Drop Bombs on Lowestoft and Reach Dagenham, 11 Miles from London.

WARNINGS FROM HOLLAND

Coast Towns Were Prepared for Attack and Only One Woman Is Known to be Injured.

HEAVY PROPERTY DAMAGE

Lumber Yard Set On Fire, Side of House Blown Out, and Windows Shattered.

Special Cable to THE NEW YORK TIMES.

LONDON, Friday, April 16.—Two Zeppelin airships attacked the east coast of England soon after midnight this morning, coming from Lowestoft, in Suffolk, in a southwesterly direction toward London. They dropped bombs at Lowestoft and towns nearby, at Malden, thirty miles from London, and one of the airships was reported at Dagenham, only eleven and one-half miles from London Mansion House.

So far as known, only one woman was injured by the bombs dropped, but the property damage was considerable.

A dispatch to The London Daily Chronicle from Dogenham says:

"An aircraft, apparently a Zeppelin, passed over this town at 12 o'clock tonight. She came from the sea and proceeded at a rapid rate toward East Mersea.

"No bombs were dropped here or in the neighborhood.

"She returned at 1 o'clock, proceeding in the direction from which she came."

From Lowestoft this dispatch was received:

"There has been a hostile air raid here late tonight. Shortly before midnight a large airship was observed flying high over the town and almost immediately the raiders began to drop explosive bombs.

"So far as can be ascertained three were thrown. One set fire to a building, the blaze lighting up the surrounding district. The fire brigade was quickly on the scene. So far as known there was no loss of life here.

"A woman was slightly injured by the shattering of glass, while three horses belonging to a railway company were killed.

"The airship had previously visited Southwold, and, having missed striking the town, went to Halesworth. They returned to Southwold and dropped six bombs."

The fire started by the bomb from the Zeppelin was in a large timber yard, and the blaze soon quickly lit up Lowestoft. The well-stocked yard and store burned fiercely and defied all efforts of the fire brigade to get it under control for quite three hours.

A message to The Daily News from Maldon states that six bombs were dropped there, but no lives lost. A child was slightly injured and the Supervisor of the local Post Office had a narrow escape. The side of a house was blown out, but otherwise it appears the damage to property was not serious.

The little Essex town was buried in slumber when the explosions were heard, and for a few minutes afterward the inhabitants were at their windows and out in the streets discussing the raid excitedly.

One report states that two airships passed over the town. Bombs were dropped at Heybridge Basin, two miles away, and some premises were set on fire.

The craft came up the River Blackwater in the direction of Maldon and passed over the town apparently toward Chelmsford.

From Colchester this report, dated 2 A. M., was received:

"A report was received here soon after midnight that a Zeppelin was heading in the direction of Colchester, but the nearest points it reached were Brightlingsea, about 10 miles away, and Maldon, about 12 miles. Explosions of bombs dropped at Maldon were faintly heard here."

A dispatch to The Daily News from Harwich says that shortly before 1 o'clock this morning an airship was sighted passing with a great roar over Harwich. The vessel had no outside light, but her long cigar shape was clearly outlined against the starry sky, and was seen by police and firemen and a number of other observers.

As far as can be ascertained, the airship did no damage at Harwich, but several men report having noticed a series of flashes which were accompanied by a crackling noise as it crossed the mouth of the harbor toward Felixstowe. When last seen the airship was making in the direction of Ipswich.

This is the report from Shoeburyness, at the mouth of the Thames:

"A Zeppelin and two other German aircraft were reported shortly after midnight to be traveling south from Lowestoft. They did not pass over here but shaped their course over Clacton-on-Sea, Burnham-on-Crouch, Bundwell, and Maldon, in Essex. At the latter place five heavy explosive bombs were dropped and the report of their explosions could be distinctly heard here, a distance of over fifteen miles. The flash of the exploding bombs was seen by the Police Inspector on duty at Rochford.

"It is feared considerable damage has been done to property, but no report of loss of life has yet come to hand.

"A hostile craft was also seen at Southminster, and they were about in the district for three hours. At Burnham-on-Crouch and other places the Zeppelin and its companions were distinctly seen by the residents."

A Southend dispatch says:

"There has been an air raid over this portion of Essex. Early this morning, at about 12:20 o'clock, an aircraft thought to be a Zeppelin was seen flying over Burnham-on-Crouch. It came

Continued on Page 2.

GERMANS CONSIDERING EVACUATING BELGIUM?

Said to Have Asked if Belgium Would Be Neutral in That Event.

AMSTERDAM (via London), April 15.—The Rome correspondent of The Tijd says the German Embassy in Rome has asked the Belgian Government, through the Belgian Legation to the Quirinal, whether in the event of the German armies evacuating Belgian territory Belgium would remain neutral during the remainder of the war.

The correspondent says that Belgium's answer is unknown.

POPE MADE INQUIRY ON PEACE PROSPECT

But No Direct Approach Has Been Made to Russia By Austria.

Special Cable to THE NEW YORK TIMES.

PETROGRAD, April 15, (Dispatch to The London Daily Mail.)—After several days spent in careful inquiries, I am able to state confidently that no direct approach has been made by Austria to Russia on the subject of conditions of peace. I have received to this effect categorical assurances which it is impossible to doubt.

The Austrian Government, so far as is known here, has not taken any part in advancing even a suggestion that it is wishful of ending the war. The only suggestion made comes from Rome and has been made by the Pope apparently at the instigation of private persons in the Dual Monarchy. It is in the nature of an inquiry whether, supposing Austria were willing, Russia would negotiate with a view to peace.

The only reply possible was given by the Russian Government, who said:

"If Austria desires peace she must ask the Allied Powers for their conditions, which will then be considered and communicated to her."

PEACE TALK STRONG IN HUNGARIAN PRESS

English Correspondent Believes It Is Inspired by the Government.

Special Cable to THE NEW YORK TIMES.

BUDAPEST, April 15, (Dispatch to The London Morning Post.)—How absorbed the people are in the idea of peace can be seen at a glance in the Budapest papers. The Nepszava, in a recent number, says:

"When they declared war they did not ask the people if they agreed, they did not care a jot if the people gave their consent or not. Now it is about time to speak of peace, and as the people want peace, those in power ought to recognize at once the wishes of the people."

Az Est is just as emphatic. It says: "The people want peace, and want it very badly. We are certain that never has a writer's pen, never has a printing machine served a more human and greater cause than in the attempt to quicken these feelings of longing for peace after the most terrible war that ever ravaged the ranks of civilization."

In fact, the whole press is beginning, feebly as yet, to sound the bugle in favor of peace. Every day, and in almost every Hungarian paper, one can find vague or pronounced allusions to the subject, and in calling for it they, this time, really do represent public opinon as well as that of men of authority.

I believe that all this peace talk is going on systematically with the knowledge and approval of the Hungarian Government. I have no definite ground for saying this, but indirectly there are a dozen reasons one can bring up in support of the theory. The first and most weighty is that the Hungarian press is entirely in the hands of the Government, and pronouncedly Government organs like Az Est are the ones that lead the campaign.

AMERICAN AMONG WOUNDED.

Lieut. Nicholls, Former Annapolis Man, Struck at Neuve Chapelle.

Special Cable to THE NEW YORK TIMES.

LONDON, April 15.—Lieutenant William Montague Nicholls, a former star halfback at Annapolis was recently wounded near Neuve Chapelle, where he was observation officer in the British Royal Field Artillery.

Nicholls resigned from the Academy a year ago and at the beginning of the war obtained a commission. He was stationed at Glasgow until sent to the front early this year.

He is now at Folkestone Hospital and expects to stay a fortnight as the wound from shrapnel in his thigh is not serious.

AMERICAN WOMAN DETAINED

Victoria Verhulst, Who Joined Red Cross, a Prisoner in Lille.

WOONSOCKET, R. I., April 15.—Miss Victoria Verhulst, who left here at the outbreak of the European war to join the French Red Cross, is being held a prisoner at the Lille Military Hospital, according to a letter received from her today by her father, Francis Verhulst, of this city.

Miss Verhulst's letter does not tell under what conditions she was taken a prisoner or why she is being held.

LABOR SEEKS NEUTRALITY.

Federation Branches Favor Plan for Swiss Central Bureau.

PARIS, April 15.—The proposal of Secretary Jouhau of the General Labor Federation of France that the Central Bureau of the International Federation of Trades Unions be transferred from Berlin to a neutral country, preferably Switzerland, with a staff of neutral employes, is reported to have been accepted by the American, British, and Belgian branches of the organization, while those of Italy and Spain have indicated they soon will give their approval.

BRITISH LOSSES 139,347.

Total for the War Officially Announced in Parliament.

LONDON, April 15.—The total of British casualties in the war from the beginning of hostilities up to April 11 is 139,347, according to an announcement made in the House of Commons this afternoon by Harold J. Tennant, Under Secretary of State for War.

DUTCH SHIP SUNK; NATION AROUSED

Katwyk at Anchor When Blown Up—Crew, Escaping, Say They Saw Submarine's Periscope.

CARRIED CORN FOR CROWN

Cargo Consigned to Government—"Better Germany's Open Enmity," Says Press.

BRITISH VESSEL TORPEDOED

German Submarine Sinks the Ptarmigan Near Same Spot, and Eight of the Crew Perish.

LONDON, April 15.—The Netherlands steamer Katwyk, from Baltimore for Rotterdam, with a cargo of corn consigned to the Netherlands Government, was blown up and sunk last night while at anchor seven miles west of the North Hinder Lightship in the North Sea. The crew of twenty-three were saved and taken aboard the lightship, whence they were removed today to Flushing.

The North Hinder Lightship is maintained by the Government of Holland. She is forty-five miles west northwest of Flushing, at the mouth of the Scheldt, and the same distance from North Foreland, on the English Coast.

The men say that while the night watch was being changed a severe shock was felt, and the ship began to take in water. As the steamer was sinking the crew took to the boats, and while rowing away saw the periscope of a submarine, which quickly disappeared. The Katwyk sank fifteen minutes after the explosion.

Reuter's Amsterdam correspondent says the Katwyk had been lying at anchor for fifteen minutes, when she was torpedoed on the port side. All the ship's lights were burning at the time. After the torpedo struck the Katwyk caught fire, and only the ship's papers could be saved.

Indignation in Holland.

The sinking of the vessel has aroused the indignation of the Dutch people, as evidenced by the editorials of the newspapers in Holland. The Katwyk is said to have been flying the Dutch flag at the time of the explosion. The Dutch newspapers insist, therefore, that no mistake could have been made, and that if a German submarine actually torpedoes the steamer the German Government should be held responsible.

The fact that the Dutch Government was directly involved in the Katwyk's cargo and that the news of the sinking of the steamer came immediately on top of an announcement that four Dutch trawlers had been seized by the Germans and taken to Cuxhaven apparently heightened the indignation of the Hollanders.

The Amsterdam Telegraaf says: "We must expect that the German Government will, without loss of time, be made responsible for this severe violation of the rights of neutral powers. The tale of there being pyrites among the cargo of grain or that the ship was about to be chartered by the British Government need not now be discussed. The plain fact is that a Dutch ship, chartered by the Dutch Government, has been torpedoed off the Dutch coast by a State pretending to maintain friendly relations with the Netherlands. How many similar proofs of friendship must we receive before we declare we prefer open enmity?"

The Rotterdam Maasbode says: "It is quite impossible to establish a connection between the sinking of the Katwyk and the commercial war between England and Germany, even in its bitterest form. While the actions of German submarines formerly were regarded as a regrettable consequence of the general rules made by the belligerents, a similar interpretation no longer is possible, if the particulars thus far available are true and the sinking of the vssel was due to a German submarine."

Incident of Gravest Character.

THE HAGUE, April 15.—The sinking of the Katwyk is considered here the gravest incident of the submarine warfare, as it directly affects the Dutch Government, to which the cargo of grain on board the steamer was consigned. While awaiting further details of the torpedoing of the Katwyk the ministerial departments concerned discussed the matter today, but declined to make a statement.

BALTIMORE April 15.—The Katwyk was loaded with 116,383 bushels of corn consigned to the Netherlands Government, according to the agents of the vessel here.

The Katwky was a freight steamer, built in 1903. She was 1,287 net tons and 281 feet long. She sailed from Baltimore March 26 for Rotterdam and passed Dover April 14.

ANOTHER VESSEL SUNK WITHOUT WARNING

Submarine Torpedoes British Steamer Ptarmigan Near North Hinder Light—Eight Drowned.

LONDON, April 15.—The British steamship Ptarmigan has been torpedoed and sunk by a German submarine near the North Hinder Lightship in the North Sea.

Nine sailors of the Ptarmigan's crew of seventeen men were saved. The survivors, who were landed at Gravesend, say the submarine gave no warning of the attack. In the excitement of lowering the life boats after the torpedo struck one of the fall ropes was cut and the occupants of the boat were thrown into the water. Eight were drowned out of the crew of seventeen.

The Ptarmigan had a tonnage of 475 net and was built at Dundee in 1891. The vessel was 218 feet long, 30 feet beam, and 16 feet deep. She was owned by the General Steam Navigation Company.

GERMANS SEIZE TRAWLERS.

Four Flying Flag of Holland Taken but Subsequently Released.

MUIDEN, Netherlands, April 15.—The local owners of the steam trawling fleet have been notified that four of their trawlers, flying the flag of Holland, have been seized by German warships and taken into Cuxhaven.

LONDON, Friday, April 16.—A dispatch to the Exchange Telegraph Company from Muiden says that the four Dutch trawlers taken by German warships into Cuxhaven have been released.

WILL DEFEND FRYE CASE.

Swedish Lawyer Coming Here on Retainer of German Government.

BERLIN, April 15, (By Wireless Telegraphy to Sayville, L. I.)—The Overseas News Agency today announced that Martin Waldenstroem, a Swedish lawyer of Malmoe, who is going to the United States shortly in connection with legal matters growing out of the cruise of the German auxiliary cruiser Prinz Eitel Friedrich, will represent the German Government in the case of the American ship William P. Frye, sunk in the Pacific by the cruiser.

Mr. Waldenstroem was invited to make this trip by the Government.

ALBIS CARGO IN PRIZE COURT.

Ship Carried Foodstuffs from New York—Scrutinizing Annam Consignees.

LONDON, April 15.—The Norwegian steamer Albis, from New York for Copenhagen with a cargo of foodstuffs, which was detained at the Scottish seaport of Kirkwall on April 5, arrived at Middlesbrough, on the Tees, April 12, where a majority of her cargo was thrown into the prize court.

The Danish steamship Annam, from San Francisco for Aarhus, detained at Kirkwall on April 7, was taken to Hull April 12, where the vessel is being held pending an investigation regarding her consignees.

SWEDISH STEAMER BLOWN UP.

Submarine or Mine Sank Folke—Some of Crew Reach Port.

ABERDEEN, Scotland, Friday, April 16.—A trawler has brought into port here seven men and women, part of the crew of the Swedish steamer Folke, which was blown up off Peterhead Wednesday night. Whether the steamer was torpedoed or ran into a mine the survivors are unable to say.

The disaster occurred at 10 o'clock at night. There was a violent explosion in the after part of the vessel, which sank in two hours. The crew pulled away in two boats, which became separated in the darkness.

The Folke was of 971 tons register and was built in 1881.

IN DARK AS TO REPRISALS.

London Has No News from Germany—Page Consults Grey.

LONDON, April 15.—Walter H. Page, the American Ambassador, called upon Foreign Secretary Grey today and discussed the reprisals the Germans are reported to be making because of the exceptional treatment being accorded by Great Britain to the officers and men captured on board German submarines.

No official advices have been received in London as yet concerning the actual steps Germany is taking to punish the thirty-nine British officers reported to have been committed to special detention because of the steps taken by England against the German prisoners. Ambassador Page today received a message from Washington saying that James W. Gerard, the American Ambassador at Berlin, had only newspaper reports of the reprisals said to have been put into effect by Germany, but that replies were expected immediately to inquiries asking for specific information as to what Germany was doing.

DEFENDS ARMS EXPORTS.

British M. P. Cites Jefferson's Ruling on Neutrality.

Special Cable to THE NEW YORK TIMES.

LONDON, Friday, April 16.—Swift Macneil, M. P., well known as a constitutional lawyer, writes to The Times in reference to Count von Bernstorff's contention that the exportation of arms from the United States is a violation of neutrality. He says that this contention is absolutely confuted by a memorable incident in the history of the United States, and recalls Jefferson's reply in 1793 to the complaint of Hammond, the British Minister, that a large quantity of arms and military accoutrements had been sold to a French agent in New York.

Jefferson said:

"Our citizens have been always free to make and export arms. To suppress their calling because war exists in foreign and distant countries, in which we have no concern, would scarcely be expected."

BLOCK MAIL BOUND HERE.

Allies' Threats Cause Return of Packages from Germany.

CHIASSO, April 15 (via Paris).—Several thousand parcel post packages mailed from Germany to the United States, after being delayed here for some time, have been returned to the senders by the Swiss postal authorities because the British and French Governments have given notification that parcels addressed to German citizens in the United States will be seized whenever they are found on shipboard.

ARMY AWES ROME CROWDS.

Immense Throng at Funeral of Workman Victim of War Riot.

MILAN, April 14, (via Paris, April 15.)—An immense crowd composed both of those favorable to a continuance of Italian neutrality and those who seek the nation's intervention in the war, attended the funeral today of the workman who died from wounds he received Sunday, when the police dispersed a war mass meeting which he was attending.

The entire garrison of the city was posted at strategic points to prevent disorders and mounted carabineers several times charged the crowd after excitement had been caused by inflammatory speeches delivered by radicals while the funeral service was in progress. Socialist Deputies and the members of all the workingmen's organizations in the city took part in the procession.

FRENCH MAKE GAINS NORTH OF ARRAS

Paris Reports Notre Dame de Lorette Heights Carried by the Bayonet.

BOMBS FOR KAISER'S STAFF

Aviator Drops Five on German Headquarters — Germans Deny French Claims.

PARIS, April 15.—More signs of the plan attributed to the French of attacking the Germans at points all along the front are to be found in today's reports; and the application of the new policy seems to have resulted in important gains for the aggressor—the capture of the slopes of Nôtre Dame de Lorette, north of Arras, the destruction of a German trench in the Argonne, the showering of the Imperial German Staff with air bombs, and an advance of nearly a mile on the lines in Alsace. All German counter-attacks in the St. Mihiel region are reported to have failed.

Following is the text of the War Office night communiqué:

To the north of Arras we have gained a brilliant success, which completes that of last month. The whole spur northeast of Nôtre Dame de Lorette was carried with the bayonet by our troops, who now hold all the southwestern slopes as far as the outer woodland fringe of Albain-St. Nazaire.

We took 160 prisoners, among them several officers, and three trench mortars and two machine guns.

At Thiepval and La Boiselle, in the region of Albert, the enemy attempted two attacks, which were immediately checked.

In the Argonne, at Bagatelle, our artillery demolished one of the principal German trenches. Further to the east, at La Neurissons, we repulsed an attack.

At Les Eparges the enemy delivered three counter-attacks during the night of April 14-15 with the object of retaking the eastern salient. He was repulsed and suffered heavy losses. At noon he violently bombarded the position, but did not attack with infantry.

At Montmartre Wood we repulsed a counter-attack, and on the ground taken on the 13th we continued the inventory of our booty, which included two quick-firers, two trench mortars, a machine gun, several hundred rifles, and thousands of cartridges and grenades.

In the Forest of Le Prêtre we repulsed an attack and took some prisoners.

A German aviator dropped bombs on the hospital at Mourmelon. By way of reprisal for the bombardment of Nancy by a Zeppelin, one of our aeroplanes dropped five bombs on the German Headquarters. All the projectiles fell on the buildings in which the Imperial Staff were installed at Mezières. We also bombarded the station of Freiburg-in-Breisgau.

Finally, a flying squadron of fifteen machines dropped bombs, with complete success, on the German military buildings at Ostend. Our aeroplanes were violently cannonaded, but all returned unscathed.

The French afternoon report recorded a gain in Ailly forest, near St. Mihiel, of a strip of ground 400 yards long and 100 in breadth, as well as of 1,500 yards in Alsace, to the north of La Lauche.

BERLIN, April 15, (by Wireless to Sayville, N. Y.)—The German War Office gave out a report on the progress of hostilities today, which reads as follows:

Between the Meuse and the Moselle there was yesterday nothing more than isolated engagements.

French attacks near Marcheville, in and around the Forest of Le Prêtre, northeast of Manonviller and south of Hartmannsweilerkopf, all resulted in failure.

HOW LES EPARGES WAS WON.

French Eyewitness Tells of Desperate Struggle in Sea of Mud.

PARIS, April 15.—"The action by which we gained the mastery of the entire crest of Les Eparges on the evening of April 9 was the culmination of a prolonged and violent effort," says a French eyewitness in giving an account of the desperate fighting which took place in that vicinity. "It was a victory," he continues, "analogous in the intensity of offensive to that which took us to the summit of Hartmans-Wellerkopf, and more important if one consider the forces engaged.

"The crest of Les Eparges is a long spur of 1,400 yards, with an altitude of 346 yards, dominating to the east the heights of the Meuse and the immense plain of the Woevre. Its sides are abrupt and slippery, and it is surrounded by numerous streams. It frequently becomes, therefore, a mountain of mud. The crest is particularly important on account of its situation and in connection with the developments of our future operations its capture was indispensable.

"At the beginning of the forward movement the French were at the edge of the village of Les Eparges. A long and savage fight to gain ground followed. The Germans at one time placed two heavy batteries on the plains. A number of successful actions finally brought the French to the point of trying a decisive offensive. This began at 4 o'clock on the afternoon of April 5, with the capture of the western summit as the object. It was raining hard and the fighting began in a sea of mud.

"In spite of a heavy fire from the enemy's artillery and the fact that our infantrymen hardly could lift their legs out of the mire, the French advanced steadily. After hand to hand fighting, the French installed themselves everywhere in the German trenches except to the east, where they were stopped by aerial torpedoes which sometimes mowed down entire ranks.

"On the 6th the Germans counter-attacked, their troops fighting wonderfully well. The French, who had been fighting without cessation since the preceding day, finally stopped, but resumed the attack the next night, when they charged with fixed bayonets and threw back the enemy.

"On the 7th, covered with mud and soaked to the skin, but victorious, the French realized that since the 5th they had gained 500 yards of trenches and taken 100 prisoners, including several officers. The French now approached their goal, but when this was near, on the 7th, the enemy counter-attacked with heavy reinforcements. The French artillery was waiting for them, however, and they were mowed down as they debouched from their trenches.

"When daylight came the order was given to finish the task. 'We must carry the summit,' was the word it contained. Rain was falling, rifles were clogged with mud, and the use of bayonets was necessary. By midnight, after most furious fighting, which lasted uninterruptedly for fifteen hours, almost all the positions belonged to us, although the enemy still held a small triangle on one side. Finally, at 10 P. M. on the 9th, the entire summit was in the possession of the French, and Les Eparges now belongs to us."

ROOSEVELT CALLS PEACE CLAMOR BASE

Continued from Page 1.

have been committed upon the men, women, and children of Belgium. The Belgians have fought valiantly against their oppressors. Yet this paper you inclose does not contain one protest against the commission of such wrongs as have been committed on Belgium, and does denounce war in such fashion as to include in the condemnation the Belgians just as much as the oppressors of Belgium.

There is nothing easier, there is nothing on the whole less worth while entering into than vague and hysterical demands for right in the abstract, coupled with the unworthy and timid refusal even to allude to frightful wrongs that are at the very moment being committed in the concrete. Congressmen that pass resolutions against war and in favor of peace in the abstract do not do one particle of good, because their resolutions are utterly meaningless and must be utterly meaningless unless they are reduced to concrete cases.

We have before us that concrete case. Let the people who advocate the platform and principles you inclosed hold a meeting specifically to denounce the invasion of Belgium by Germany and to demand that in the interests of peace the United States do what it can to put a stop to those wrongs. Let them denounce Messrs. Wilson and Bryan for trying to force through the Ship Purchase bill, which was in the interest of the power that wronged Belgium and in spite of the fact that their action might tend to bring us into war with the powers that have sought to defend Belgium. Let them do something to show that they mean what they say and that they are really striving for righteousness. Until they do this let every wise and upright man and woman refuse to have anything more to do with a movement which is certainly both foolish and noxious, which is accompanied by a peculiarly ignoble abandonment of national duty and which if successful would do only harm, and the mere attempt to accomplish which rightly exposes our people to measureless contempt. Sincerely yours,

THEODORE ROOSEVELT.

Mrs. Julie Barret Rublee, Washington, D. C.

THE WAR SITUATION.

The French with marked definiteness continue to report small advances against the sides of the German salient, and a very marked advance of almost a mile in the Vosges. The Germans are reported to be increasing the resisting power of the outer works of Metz in contemplation of the possibility of having to fall back from St. Mihiel. It will probably prove a wise precaution. That they have held back the French so long as they have, and up to the present have maintained their position at the salient, speaks of itself for their power of resistance. Nevertheless the French are creeping forward a few yards at a time, and are forcing the Germans to create in their own line a few dangerous points, the key to which is found in the possession of the French. At Les Eparges, for instance, the German line forms a local salient, one side of which runs from Les Eparges to Combres, and the other toward St. Mihiel. Most of the line on both sides is controlled from Les Eparges, the town being considerably higher than any point in the immediate French front.

The Germans cannot afford to permit the French to make even these small advances. Every yard draws the two sides of the salient together and increases the danger of continued German possession. Another point, Germany needs the network of roads between the Meuse and Moselle as a necessary part of her defense. Each French advance, even though it may not be directly on one of these roads, yet adds to the portion of the various German local supply lines controlled by the French artillery. Blocking the flow of food and supplies to the German lines may yet be more effective in changing the battle line than a direct attack. The most severe attacks are usually around the La Prêtre forests, near Pont-à-Mousson, and are probably directed against Thiancourt, the possession of which would be sure to cause a German withdrawal.

In the Vosges the French advance is a continuation, somewhat deferred, of the successful French attack on Hartmanns-Weilerkopf. The latter is a wooded height, over half a mile long, which is well out from the foothills of the Vosges. Its great advantage lies in the fact that it dominates the whole plain west of Mulhausen. The new French advance is to the north of Hartmanns-Weilerkopf and places the French a long step nearer the muchly cherished Rhine Valley.

⁂

The report of Sir John French on the battle of Neuve Chapelle presents some interesting features. The great loss of life for such an entirely local advantage gives some idea of what might be expected if a general forward movement were begun by the whole allied line. General French seems doubtful of the success of such a movement unless the supply of artillery ammunition be unlimited. This it is not. What can be accomplished, however, with the use of a large number of fired guns is well illustrated. The Germans seem to have been so thoroughly shaken by the fire wherever shrapnel could reach them, that it was not a difficult matter for the infantry to complete the work when the artillery ceased firing. General French's report also pays its respects to the British misgivings at home in regard to the number of casualities. That he regards this a serious matter is evidenced by the extent to which the importance of this victory is elaborated on, and his repeated statement that the losses are not incommensurate with the results obtained. This will be a serious factor with which the allied leaders will have to contend in the Spring and Summer months. Germany is on their soil and naturally, therefore, the Allies will be more apt to be the aggressors. The loss to the offensive forces will naturally be greater than the loss to the defensive. The question arises, then, how long will those at home on either side put up with such decimation of their best citizens? It is readily understandable how such a home sentiment would hasten the end.

In the Carpathians Berlin reports a slacking up of Russian attack. It would be surprising if in a battle of this character there were not lulls affording a little respite to an army which has been fighting so long and under such difficulties. The Russian report, however, contains a distinct note of exultation over the decisive defeat of a German counter-attack. But still no noticeable gain has been reported. It seems impossible that the recent report is correct that the Russians were within two miles of the town of Uzsok, which is on the south side of the Carpathians. If this were so Russian guns would completely control the railroad running from Hungary to Uzsok and would very materially interfere with that line of supply to the Austrian forces. In this region on the south side of the mountains there are practically no lateral roads, and consequently the direct lines to the passes must be depended on to carry all supplies. The control of this railroad, therefore, is just as important to the Germanic allies as it is to Russia. It is noticeable here that the Russian line during the past few days has been gradually extending eastward for a considerable distance. This would bear out Germany's report as to a Russian check at Uzsok, for, failing to pierce the Austrian line at the point most desired Russia would naturally move to a point where the chances of success were greater. The fighting around Uzsok, however, is of such a kaleidoscopic nature that it is impossible to tell, at any given point, which is in dispute, with whom the advantage lies.

SIX KILLED AT FREIBURG.

Four of the French Aviator's Victims Were Children.

AMSTERDAM (via London), Apr. 16.—Dispatches received from Freiburg-im-Breisgau, Baden, announce that a hostile airman dropped bombs there at noon yesterday, killing six persons and injuring a large number, most of them school children.

Five bombs, the dispatches say, were dropped in the Stuehlingen quarter. Two of them fell without doing harm; but the others killed two men and four children and seriously wounded two men and eight children. A number of other children were slightly hurt.

TELEPHONE GIRL HEROINES.

Stuck to Their Posts at Memel When the Russians Came.

Special Cable to THE NEW YORK TIMES.

LONDON, Friday, April 16.—The Times says the German press is now celebrating the heroism of a telephone girl a Memel.

It appears that at 9 o'clock on the evening of the Russian incursion into Memel, Field Marshal von Hindenburg rang up the Memel Post Office. In the course of his conversation with the girl who answered his call he expressed "his astonishment and joy" that she and her colleagues had remained at their posts.

Subsequently, when the Emperor's son, Prince Joachim, arrived at Memel he visited the Post Office. He presented the heroine with a silver watch, and also with "words of lively recognition."

It is added that the telephone girls remained at work all night and left the building unmolested.

SPY TRIAL ON APRIL 26.

Lord Chief Justice to Hear in Secret Charges Against Three Prisoners.

LONDON, April 15.—The trial of three alleged German spies, Kuepferle, Hahn and Muller, charged with sending military information to Germany, has been definitely fixed for April 26.

The proceedings will be secret before the Lord Chief Justice.

Anton Kuepferle professes to be an American, and it is believed he comes from Brooklyn. Muller says he is a naturalized Englishman, while Hahn admits he is a German. The men were taken into custody in London about a week ago. The authorities intimate that the case is one of the greatest importance.

BRITISH WAR SUPPLY BOARD

Ex-Premier Balfour Among Those to Co-operate with Lloyd George.

LONDON, Apr. 15.—An important committee under the chairmanship of David Lloyd George, the Chancellor of the Exchequer, to organize and speed up the supply of munitions of war, was completed to-day.

Mr. Lloyd George will have the co-operation of former Premier A. J. Balfour, Edwin S. Montagu, Chancellor of the Duchy of Lancaster; Harold T. Baker, Member of Parliament for the Acchrington division of Lancashire; Arthur Henderson, member for the Barnard Castle division of Durham; Major General Sir Stanley B. von Donop, Master General of the Ordnance; Sir Hubert Llewellyn Smith, permanent secretary to the Board of Trade, and a representative of the Admiralty.

Premier Asquith announced the composition of the committee to the House of Commons. He explained that its functions were "to insure the promptest and most efficient application of all the available productive resources of the country for the manufacture and supply of war munitions for the army and the navy, and with authority to take all necessary steps for that purpose."

The British War Office simultaneously has appointed a Departmental Committee to assist in the same object under the Chairmanship of Field Marshal Kitchener himself.

ZEPPELINS AGAIN VISIT ENGLAND

Continued from Page 1.

from inland and seemed to be going out to sea. Five bombs were dropped."

The authorities had ample warning of the air raid, as Dutch telegrams reported that Zeppelins were coming across the sea in the direction of England. Notices were immediately sent to the police authorities of some of the east and south coast towns of possible aerial visitors. These notices enabled the usual precautions to forestall air attacks to be taken in towns and villages.

Special Cable to THE NEW YORK TIMES.

HULL, April 16, (Dispatch to The London Daily News.)—Airships were reported to the Hull police to have passed over a workshop at 11:15 o'clock.

Hull is far to the north of Lowestoft and the other places visited by Zeppelins this morning.

THE WEDNESDAY RAID.

Zeppelin That Then Visited England Was the New Z-9.

LONDON, April 15.—The skippers of the British trawlers who sighted the Zeppelin airship which last night raided the northeast coast of England describe her as the Z-9, one of the very latest type of German airship. The trawlers sighted the craft 100 miles from land. They believe she came from Heligoland. If she returned to this island, the calculation is made that she must have covered on her trip something like 800 miles.

The trawlers came at full speed for port immediately after they recognized the Zeppelin with the object of giving warning, but, of course, they were easily outdistanced by the airship.

AMSTERDAM, via London, April 16.—It is officially announced in Berlin that the naval airship which attacked the Tynemouth district of England on Wednesday has returned safely.

LONDON TESTS DEFENDERS.

Call to Special Constables Causes Zeppelin Rumors.

By Marconi Transatlantic Wireless Telegraph to The New York Times.

LONDON, Friday, April 16.—There were rumors in London during the afternoon that Zeppelins were on the way to the capital. Early in the afternoon an emergency summons to the special constables was issued, and these officers presented themselves at headquarters at 4:45 o'clock. Shortly afterward they set out in detachments for various districts to which they had been allotted.

Scotland Yard's explanation was that it was a test mobilization and that there was no cause for alarm.

SCENTS A ZEPPELIN TRICK.

French Government Denies Using Paris Public Buildings as Lookouts.

WASHINGTON, April 15.—An official denial of reports from Berlin that public buildings in Paris were being used as military observation posts was cabled to the French Embassy here today by Théophile Delcassé, the Foreign Minister.

Embassy officials said the Foreign Office saw in these reports the laying of a foundation for attacks by Zeppelins and aeroplanes upon these buildings.

M. Delcassé, after referring to the publication of dispatches on April 12 to the effect that wireless telegraphic apparatus for wireless communication had been placed upon the Invalides, the Louvre, the Municipal Library, and other public buildings, and that they had also been armed with mitrailleuses to attack German aircraft, said:

"It is hardly necessary to say that these statements are absolutely untrue, and the French Government protests against such imputations on the authority of German officers who are so far distant from Paris that they can have no knowledge of the facts they assert."

ADVERTISEMENT.

MODEL Colonial Brick House—5 Bedrooms; Store Room; Bath Room; Living Room, Open Fireplace; Dining Room; Kitchen; Pantry; Laundry; Steam heat; Hot Water-heater; $7250—Terms easier than rent. See

SAMUEL KNOPF

220 W. 42d St. Phone Bryant 6644

THRILLED BY ZEPPELIN RAID.

Ambulance Worker Describes the Recent Attack on Paris.

A New York woman has received the following letter from her brother, who is serving with the French Ambulance Corps:

The American Hospital of Paris.
Ambulance Lycée Pasteur, Boulevard d'Inkermann, Neuilly-sur-Seine,
March 21, 1915.

Dear Sister: I am still in Paris not yet having gone to Dunkirk, as I told you I probably would in my last letter, and now I consider myself the luckiest man alive to have been retained here, for last night I saw the most interesting sight I ever dreamed of, a dirigible under fire just over our heads. At exactly 2 o'clock in the morning forty of us lay fast asleep in the dormitory of the hospital when the first bomb fell, followed by about half a dozen exploding shells. There was a dead silence broken by some one calling out, "Boys, this life in the trenches is certainly hell." In another minute we jumped to the windows to find the sky illuminated by searchlights and spitting stars, which turned out to be shells had watched this for about five mnutes the shells stopped exploding in our locality, but continued over toward the aBtignolles district. Then one of the searchlights rested on something practically above us not a quarter of a mile away. This we could see was nothing less than an enormous Zeppelin.

At that moment a bomb was dropped, shaking the whole place and again the shells began to burst all around this big gas bag, which shone as brilliant as silver in the glare of a powerful searchlight from one of the forts. Then another French gun, mounted at the Trocadero, began firing lighted, or illuminated shells which could not explode unless they touched the bag of the dirigible and ignited the gas, causing an explosion. You could trace the passage of these shells through the air on account of their being lighted. The first passed directly under the Zeppelin, but falling a bit too short, it was promptly followed by eight or nine others, also illuminated, each missing the mark however. After the second or third of these had been fired the Zeppelin changed its course, and began to mount higher and higher until in five minutes it had disappeared from the sight of the searchlights and guns. After that only one more bomb was dropped, which made a H—— of a report and landed about within a mile of our west wing. One thing I must tell you was that when the searchlights caught the Zeppelins, the Germans turned the machine so that only the end was toward the light, showing as little surface as they could for the French guns to fire at.

In the middle of my letter I got a call to Chapelle, which meant going at a minute's notice. I am used to these calls now, and think of them as a usual occurence. But to come back to the eventful night, I have taken pictures of one of the houses they smashed up and of the man who owns it. He escaped by the skin of his teeth, his room being barely touched, although the windows and bric-a-brac were shattered and the rest of the house battered up. It's hard to imagine how these Zeppelins were able to get here and away before the French aeros sighted them.

There is one thing I must confess, when I woke and heard the sound of those guns I was mad with excitement; no music I have ever heard stirred or thrilled me so. It's no wonder these poor suffering devils long to get back to the front as quickly as possible.

Such a strange coincidence happened the other day. We were carrying into Paris a crowd of wounded from La Chapelle. When we had them all placed in our ambulances I called their names out to check them up. As I did so one of the men heard me call the name of an intimate friend of his, Lieut. Lavonne, and begged to see him. So immediately we placed them beside each other. Though they were stretcher cases, they managed to shake hands and fell to talking. For three months they hadn't met, yet they were wounded in the same place, within a mile of each other, a little east of Soissons, and on the same day. The next question the Lieutenant asked was news of his brother-in-law. The other poor chap answered, "He is dead, shot through the heart." Such a look of sadness I never saw come over a human being's face as when the unfortunate devil heard the news, and he broke down crying like a child. We put them together in one of our ambulances, a huge one, and on the way to Paris on examining the papers I found that of the twelve cases we had for different hospitals, these two were the only ones destined for the same. It was pathetic to see how happy it made them to be together, talking over friends and old times.

Sometime soon I will write more of the work we do; one doesn't think of things in the same light as before, and it's not singly but as a unit, for humanity's sake, that we give ourselves up to work. As things stand we and many more are badly needed. I'm afraid shortly it's going to be worse.

AUSTRIAN RED BOOK CHARGES ATROCITIES

Serbians Alleged to Have Subjected Prisoners and Wounded to Unimaginable Tortures.

ALL ALLIED POWERS ACCUSED

Not an Article of International Law That Has Not Been Violated, It Is Averred.

Special Cable to THE NEW YORK TIMES.

LONDON, Friday, April 16.—The Morning Post publishes the following from Budapest, dated April 11:

"The Austro-Hungarian Foreign Office has published the second 'Red Book.' This volume is compiled of documents, statements, and a great number of photographs relating to atrocities and breaches of international law alleged to have been committed by Serbia, Russia, France, and England.

"The book is drawn up in four sections, the first of which gives documents about the treatment of Austro-Hungarian diplomatic representatives in enemy countries and details of ill-treatment of officials and Consuls in Russia and Serbia. It asserts that in some cases the arrest and expulsion of these functionaries took place even before the state of war existed.

"The second section treats of infringements of international law, and asserts that there is not one small article which has not been violated by the troops of the Allies repeatedly. To violation of the laws of land warfare and of The Hague Convention can be added, according to the 'Red Book,' innumerable atrocities committed by the military forces and civil population of Serbia and Montenegro. Thousands of Austrian and Hungarian citizens are still interned and detained in enemy countries, and countless illegal acts have been committed against Austrian citizens in Austrian territories under enemy occupation.

"The third section of the Red Book accuses Russia, France, and Great Britain of being responsible for lawlessness and atrocities committed by uncultured and barbaric troops. They have brought such forces to the European battlefields without having any power to restrict such half-wild elements to the obligations of international law. These powers are blamed for barbaric and inhuman behavior of such troops, as well as for their neglect in enjoining European discipline upon them. It also is regarded as an infringement of international law on the part of Great Britain that she attempts to subject to starvation the population of great and cultured States.

"The book contains 145 documents in all. Document 26 tells how the Austrian Vice Consul was arrested in Petrograd and taken to Voloyde and ill-treated. It records that the Austrian Vice Consul in Kiev was arrested with all employes of the Consulate and taken to Kursk, where he was brutally treated. Documents 38-73 refer to cruel treatment of interned civilians in Belgium, France, and Russia. There are also letters saying that young girls have been attacked even in France.

"Document 65 is a report signed by Gtaz, a physician, about a riot in Douglas, Isle of Man. The physician asserts that he was present at the time of the riot, when two men were killed and twenty-five seriously and ten slightly wounded, and confirms a statement previously made that the guard in the Douglas concentration camp used dum-dum bullets when firing at the interned rioters.

"The fourth section of the Red Book describes Serbian atrocities. According to one of these documents, in one case Serbian civilians cut off the forearms and legs below the knees of a Hungarian hussar and placed him on a horse, which was chased round amid the applause of the people. In another case they are declared to have bored a hole in a soldier's chest, then drawn a rope through it, and hanged him in this way on a tree, afterward lighting a fire under him.

"Other documents speak of brutal and unimaginable tortures inflicted on wounded by Serbian women and even children and the mutilation of wounded and dead soldiers."

WOULD PRAY FOR FRANCE.

French Priests Ask Pope to Amend Peace Petitions.

ROME, April 15 (via Paris).—A number of French bishops and priests came to Rome today to consult with the Holy See concerning the prayers for peace written by Pope Benedict for use in Roman Catholic churches the world over next month.

These clergymen said that the Roman Catholics of France, including the clergy, while subscribing to the Pope's wish, desired to embody in the prayers a petition for the victory of their country in the war. In support of this contention they pointed out that a larger number of the Roman Catholic clergy in France than on any previous occasion had taken up arms for their country.

QUESTION POPE INTERVIEW.

German Officer Said to Have Acted as Interpreter.

Special Cable to THE NEW YORK TIMES.

ROME, April 15 (Dispatch to The London Daily Mail).—Several details forgotten by Karl von Wiegand in his interview with the Pope render his adventure at the Vatican more entertaining. Wiegand cannot speak Italian or French, only fluent German and English. Benedict XV. knows neither, so an interpreter was necessar. No Englishman was present, therefore the Pope's words were conveyed to the interviewer in German.

It is not difficult to guess who the interpreter was, as his only private secretary who is not Italian is Count Gerlach, a Bavarian ex-officer of the German Army. He is in constant touch with Dr. von Muhlberg, the Prussian Minister to the Holy See, and other enemy diplomats in Rome, and consequently was fully competent to translate the Pope's usual season's greeting to America into terms which the guileless von Wiegand phrased to suit his agile pen fresh from his triumphant chats with Count Zeppelin and the Crown Prince.

Every day the Pope receives a constant stream of visitors, and most travelers are able to obtain an audience. It is not true to say this interview was an exceptional one. The Pope sent a new year message to the United States, and many people think this interview was meant by the Pope as a natural sequel.

The appreciable change in the attitude of the Vatican since the arrival of the British Mission must not be overlooked. It is not clear that the Pope desired to make a pronouncement in favor of the enemy in any sense. Influences are now at work at the Vatican which have not yet been observed outside of Rome. It is entirely unsafe to regard the alleged words of the Pope as a serious revelation of the Vatican's attitude or as having any foundation on any historical argument.

AMERICAN GIFT TO GERMANS

Three Hospital Trains Presented from "Friends in United States."

FRANKFORT-ON-MAIN, (via London,) April 15.—Three hospital trains, each consisting of an automobile with two trailers, have been presented to the military commander here as a gift "from friends of Germany in the United States." They were obtained through the activity of Mrs. Taylor, an American resident here.

One of the trains will be attached to the army of Crown Prince Frederick William, another to that of General von Hindenburg, and the third to the Eighteenth Army Corps.

Another Chance for Lonsdale.

LONDON, Friday, April 16.—A Copenhagen dispatch to The Daily Mail says it is announced in Berlin that the British prisoner, William Lonsdale, has obtained another appeal. The case will come before the Supreme Military Court on April 27. Lonsdale made an attack on a German non-commissioned officer at the military prison at Doeberitz, and was once sentenced to death, but his sentence was commuted to twenty years' imprisonment.

PICCADILLY LITTLE CIGARS 10 for 10 cents

Your favorite cigar is no better.

Same Havana tobacco—same care in the making.

Mild as a May morning.

Meant for ten minutes of smoke satisfaction.

Smoking will prove it.

The American Tobacco Company

10 for 10c

RUSSIAN BAYONETS DEFEAT BAVARIANS

Invaders Rush to Meet Germans as They Attempt to Storm Carpathian Heights.

FOE REPULSED, BERLIN SAYS

Attempts to Break Through Lupkow and Dukla Passes Failed and Attacks Are Weakening.

Special Cable to THE NEW YORK TIMES.

PETROGRAD, April 15, (Dispatch to The London Daily News.)—General Litzinger's army delivered tremendous counter-attacks against the Russian left wing in the Carpathians yesterday. A large force of picked Bavarian infantry attempted to storm the Russian hill positions south of Koziouwka, dominating the Munkacs Road. The Russians advanced from their trenches and met the attack halfway.

A fierce bayonet battle continued until after dark on the slippery hills. The Germans were driven southeast with terrible losses and the Russians moved forward their general position here.

A similar attempt made by the Austrians on the extreme east was immediately crushed.

Continuous heavy battles are now raging from Uzsok westward and the Russian columns are beating the enemy back from the southern fringe of the Carpathians to the plateau where cultivation begins.

Report Russian Attacks Failed.

BERLIN, April 15, (By Wireless Telegraphy to Sayville, L. I.)—The German War Office today gave out a report on the situation in the Carpathians dated Monday, April 12, which reads as follows:

"The Russian attempt with the army that was before Przemysl to force the invasion of Hungary has resulted in failure. The endeavors to get through the Lupkow and East Dukla Passes were not successful, and the Russian attacks at Soztropko and Felsorzebeurz have definitely come to an end.

"The Russians, consequently, are attacking further to the east, but here also they were repulsed near Koziouwka with heavy losses.

"The attacking strength of the Russians has visibly lessened."

SEES USELESS CENSORSHIP.

Morning Post Finds a Sample in the Case of the Dardanelles.

Special Cable to THE NEW YORK TIMES.

LONDON, Friday, April 16.—The Morning Post says: "The Italian papers contain circumstantial accounts of certain British operations in the Dardanelles of which the British public have been allowed to know nothing. We have had the reports in question translated and submitted to the censor, but the censor refuses to allow them to be published. For this we do not blame the censor because he acts merely as the agent of the department concerned, but we would suggest that the object of the censorship is to prevent news of military value from reaching the enemy.

"If an item of news appears in the Italian press, then it is to be assumed that the enemy has full information through the German Ambassador in Italy. It follows that the object of the authorities in suppressing this particular item of news is not to prevent the enemy from knowing it but to prevent it reaching the British public. Yet the news, whether true or false, is not in the nature of a staggering disaster which might dismay the nation, but merely that sort of a reverse, sad in itself, but not of great magnitude, which must be expected in major operations of war."

POKE FUN AT CENSORS.

Their Patron Saint's Day Celebrated by the Paris Press.

Special Cable to THE NEW YORK TIMES.

PARIS, April 15.—Today being the festival of St. Anastasia, patroness of the censors, the newspapers seize the occasion for rather sarcastic appeals to the press censor.

The Temps, whose semi-official columns often are sadly mutilated adopts the humblest attitude: "Let us celebrate with lowly hearts and trembling souls. Anastasia is the sole ruler of our destinies. Let us address this prayer to Anastasia:

"'Oh, ideal archguide that so wisely preventest man from committing imprudent masterpieces, I will arrive first at thy house, even though it make me last in the newspaper sellers' kiosks. For thee I will become a lonely stylite—a mere title without a text—at thy columns.'"

KITCHENER'S ARMY MOVING.

Soldiers Marching to Salisbury Plain Singing "S'wanee River."

LONDON, April 15, (Correspondence of the Associated Press.)—Kitchener's Army—Horse, Foot and Artillery—is on the move once more to the great camping ground on the Salisbury Plain, where soon more than a hundred thousand soldiers will be encamped. The Winter is ended, billets and Winter quarters are being emptied, and along the great main roads that lead toward the Plain lines of troops can be seen on the march.

One entire brigade of 10,000 men is marching across country from Whitby, making about seventeen miles a day under active service conditions. Following six months of hard training, this is an easy test, and less than a dozen men daily have fallen out of line from all causes. The brigade is preceded by a group of buglers, whose most popular air, by general agreement, is "Way Down Upon the S'wanee River."

W. G. C. GLADSTONE KILLED.

Grandson of the Statesman, an M. P., Fell in Action in France.

LONDON, April 15.—William G. C. Gladstone, grandson of the great Liberal statesman, has been killed in action in France. Particulars of his death are lacking.

Mr. Gladstone was 29 years old. He was a Liberal member of the House of Commons. In 1910 and 1911 he server as an attaché to the British Embassy in Washington.

Special Cable to THE NEW YORK TIMES.

LONDON, Friday, April 16.—The Daily Chronicle's Parliamentary correspondent, referring to the death of W. G. C. Gladstone, says:

"Lieut. Gladstone's death comes as a heavy blow to his friends, though I believe to some of them he expressed the presentment that he would never see England again. Universally popular, unusually successful for a young member in debate, the trusted confidant of members of other parties besides his own, especially the Irish, who had a warm affection for him, he became a prominent figure in the House almost the moment he entered it, and few members of his age were bettr known in the lobby.

"Partly, of course, this prominence was due to his great name, but more, I think, to his aptitude—which was no doubt hereditary—for the House of Commons. Mr. Gladstone always knew when to speak, and he had the knack of calling the mood of the House. He was pre-eminently a House of Commons man. I do not think he ever had to undergo the ordeal so common with the beginner and with many who are not beginners of having to speak to empty benches. What a signal honor it was to be the only English speaker at the great convention at Dublin which accepted the Home Rule bill. There, again, though the invitation was partly, no doubt, sentimental, the reception of his speech when it was given was for the speech itself and not because the speaker's name was Gladstone.

"Though his loss is heavy, his friends cannot help but be proud that the only Liberal member of Parliament killed in action in the fight for liberty and the small nations should be the grandson and heir of the protagonist of that cause in modern Europe."

RUMANIAN ARMY READY.

Splendidly Equipped and War Seems Imminent, Italian Observer Says.

ROME, April 14, (via Paris, April 15.)—A dispatch to The Tribune from Saloniki says the intervention of Rumania in the war seems imminent.

The army, splendidly equipped, is ready for instant action.

ADVERTISEMENT.

PUBLIC FORUM

AMERICAN TRUTH SOCIETY
TRUTH JUSTICE PEACE

Under the auspices of the
AMERICAN TRUTH SOCIETY
WILL BE HELD AT THE
CORT THEATRE,
136 West 48th Street.
Sunday Evening, April 18, 1915
AT EIGHT P. M.
No reserved seats except boxes.
ADMISSION 10 CENTS.
Subject—"The Press."
Speaker—Jeremiah A. O'Leary.
THE PUBLIC IS INVITED.
Tickets on sale at the office of the American Truth Society, 1133 Broadway, on Friday and Saturday; at Box Office Sunday evening.

ADVERTISEMENT.

Wanted—A Capable Marketeer

We manufacture a staple product widely used by men. Our output, which is very large, consists of quite a number of brands, each having characteristics different from the others. Some of these brands have national and some territorial importance. Some in each class are supported with consumer advertising and store displays. We market these brands through about fifty distributing houses, each of which has its own sales staff and sales methods. Some of these distributors succeed better with our brands than others, due to more intelligent effort. All of them receive assistance from our own corps of highly trained field men.

Our present policy is to strengthen our own business through strengthening the business of our distributors: to increase our volume by tactfully influencing them into methods that will increase their volume; to get the best results from our advertising by showing them and their salesmen how to get the best results from it.

We are strongly and harmoniously organized now in general executive, manufacturing, selling and advertising divisions, but we see the need for another strong man whose especial task we would call "co-ordination." Such a man, "at home" in the business of merchandising; broad enough to grasp our general policies, and later on to contribute strength to them; genuine and adaptable enough to win his place with our own organization and the confidence of our distributors; equipped for his special task of perfecting and maintaining the "co-ordination" of distribution, selling and advertising effort on our part and that of our distributors, would be welcomed by all the present members of the team. We want a man whose calibre has already been demonstrated by successful performance and earning capacity.

The *right* man will have no difficulty in making satisfactory financial arrangements with us.

Address us fully. Our discretion with information given us may be relied upon.

Box C 56 Times Annex.

APOLOGY TO CHILE FOR DRESDEN AFFAIR

Britain Grants Justice of Protest Against Attack on German Cruiser in Neutral Waters.

PUBLISHED IN WHITE PAPER

Dresden Had Been Notified of Internment, but, Britain Points Out, Still Displayed Guns and Colors.

Special Cable to THE NEW YORK TIMES.

LONDON, April 15.—Great Britain has made a full apology to the Government of Chile for any breach of neutrality that may have been committed in connection with the sinking of the German cruiser Dresden in Chilean territorial waters.

The result of investigations which have been made since Germany accused Great Britain of a breach of neutrality in sinking the Dresden within the bay of the Island of Juan Fernandez is understood to have induced the British Government to recognize that the commander of the British squadron may have been led by an excess of zeal to overlook the possibility of the Dresden being within the three-mile limit when he opened fire on her.

Facts Given in White Paper.

LONDON, April 15.—The fact that the British Government had offered "a full and ample apology" to the Chilean Government for the sinking on March 14 in Chilean territorial waters of the German cruiser Dresden, the internment of which already had been ordered by the Maritime Governor of Cumberland Bay when the British squadron attacked her, was made public tonight in a White Paper, giving the text of the Chilean note protesting against the sinking of the Dresden and the British Government's reply.

The note delivered by the Chilean Minister to Great Britain says that the Dresden anchored in Cumberland Bay (Juan Fernandez Island) on March 9, and asked for permission to remain eight days for the purpose of repairing her engines, which were said to be out of order. The Governor refused the request, as he considered it unfounded, and ordered the Captain to leave the bay within twenty-four hours. As the order was not complied with, the Captain of the Dresden was informed that his ship was interned.

When the British squadron appeared on March 14 the Governor was proceeding to the cruiser Glasgow to inform the British officers of the steps he had taken, but had to turn back, as the British ships opened fire on the Dresden, on which a flag of truce already had been hoisted, and called on her Captain to surrender. The Captain then gave orders to blow up the magazine of the Dresden.

Chile "Painfully Surprised."

"This act of hostility committed in Chilean territorial waters by a British naval squadron," says the Chilean Minister, "has painfully surprised my Government."

Continuing, the Minister says that had the officer in command of the British squadron received the Governor and been informed that the Dresden was interned, he was convinced "the British commander would not have opened fire on her and brought about a situation which constrains the Chilean Government in defence of its sovereign rights to formulate a most energetic protest."

After referring to the hospitality shown to British ships in Chilean waters and the long friendship between the two peoples, the Minister says:

"Nothing could be a more painful surprise to us than to see our extremely cordial attitude repaid by an act which bears unfortunately all the evidence of contempt for our sovereign rights, although it is probable that nothing was further from the minds of those by whom it was unthinkingly committed."

The British Government, in its reply, expresses regret that a misunderstanding arose, and adds:

"On the facts as stated in the communication of the Chilean Minister, the British Government is prepared to offer a full and ample apology to the Chilean Government."

It is, however, pointed out that, according to the British information, the Dresden "had not accepted internment and still had her colors flying and her guns trained." The British reply continues:

"If this is so, and if there were no means available for enforcing the decision of the Chilean authorities to intern the Dresden, she might obviously, had not the British ships taken action, have escaped, again to attack British commerce.

"The Captain of the Glasgow probably assumed, especially in view of the past action of the Dresden, that she was defying the Chilean authorities and abusing Chilean neutrality and was only waiting for a favorable opportunity to sally out and attack British commerce again.

"In view of the time it would take to clear up the circumstances and because of the Chilean communication, the British Government do not wish to qualify the apology that they now present to the Chilean Government."

LIKE OUR CIVIL WAR.

This a Struggle Between Freedom and Bondage, Says London Daily News.

Special Cable to THE NEW YORK TIMES.

LONDON, Friday, April 16.—The Daily News, in an editorial article on the Lincoln Anniversary, says that Europe is now passing through the same fiery test as that which the United States passed through in the civil war.

"If we put aside all discussion of diplomatic niceties," it says, "we find between the west and Germany the same conflict between the principle of human freedom and the principle of human bondage. Germany has great qualities which only a fool would deny her, but she stands for authority against democracy, for mechanical organization against free individuality, for the right of might against the might of right, for militarism against liberty.

"The terms may have changed slightly. A drilled herd yielding automatic obedience may have taken the place of the poor whites kicked and manoeuvred, nationalities broken and crushed by a tyrannic military force may have taken the place of the slave bought and sold, but the essence of the conflict remains one between bond and free. The issue today, as fifty years ago, is that 'Government of the people, by the people, for the people shall not perish from the earth.' Who can doubt where Lincoln's heart would have been?

"There have been at times criticism in this country of the attitude of the United States, and some fiery spirits have charged America with forgetting her own past and her own high mission. This has arisen from a misunderstanding of what should be expected of the United States. What should be expected of her is neither informal nor formal participation in this war, but what our people gave to her in her own time of stress. The English working classes gave to Lincoln and the Republic sympathy and appreciation without stint. We have the right to expect from the people of the United States the same understanding that the principles for which we are fighting are those which they have sealed with their blood and to hope that this common devotion will further cement the friendship between the democracies of Europe and America."

The Daily Mail says:

"Apropos of the fiftieth anniversary of the death of Lincoln, the German press hit on the bright idea of reminding America that the Great Emancipator once said that the prolongation of the Civil War, with its attendant sufferings, was 'a reprisal for the unrighteousness of slavery.'

"A Dresden newspaper sagely remarks: 'Today the American people are contributing to the prolongation of the world war by their money-making lust in selling munitions to the Allies. They should recall the prophetic words of Lincoln and remember that fate will lay before them some day the bill for the crime they are now commiting.'"

THE OFFICIAL REPORTS OF WAR OPERATIONS

PARIS.—(*Day Report*)—Near La Boiselle our heavy artillery completely wrecked German shelters and trenches.

In the Argonne, near Fontaine-aux-Charles, a local engagement took place from trench to trench, in which we gained the advantage. Our ascendency over the Germans at this point is becoming more and more pronounced.

On April 14, the day following the repulse by our artillery of the counter-attack at Les Eparges, made by the enemy debouching from Combres, the Germans bombarded our positions, but did not attack.

The extension of our front at the Ailly Wood, already reported, was maintained against a counter-attack. Our progress rendered us masters of a portion of the principal German trench, and to the north of this trench also gained for us a section of ground 400 yards long and 100 yards deep. The new trench gained by us near the Essey-Flirey high road remains in our possession.

Near Fey-en-Haye, a bombardment was carried on, but not followed up by an infantry attack.

In the Forest of Le Pretre, after having won in the course of April 13, part of the German lines, we maintained our gains yesterday and stopped a counter attack by machine guns.

In Alsace, to the north of La Lauche, we made progress amounting to 1,500 yards in the direction of Schnepfen-Riethkopf.

[The night report, which details the fighting near Arras, is printed in another column.]

Germany.

BERLIN.—Between the Meuse and the Moselle there was yesterday nothing much more than isolated engagements.

French attacks near Marcheville, in and around the forest of Le Petre, northeast of Manonviller and south of Hartmans Wellerkopf, resulted in failure.

On the eastern front the situation remains unchanged.

Austria.

VIENNA.—In West Galicia, near Olezkowice, on the Biala, a Russian attack made early on the morning of April 14 failed.

On the heights on both sides of Wysockie, on the Stri, strong Russian forces attacked our positions, but were repulsed after severe fighting. In a counter attack we captured an important height, taking 3 officers and 661 men prisoners.

In the remainder of the Carpathians, except in some sectors, there were only artillery engagements.

In Southeast Galicia and Bukowina no actions are reported.

Russia.

PETROGRAD.—At Ossowetz Wednesday, the enemy ineffectually attempted an advance on the Russian positions. In the direction of Mlawa, we were successful in outpost fights.

On the left bank of the Bzura, Russian outposts occupied Koundtzen, in the Sochaczen region.

In the Carpathians, the Russians advanced slightly in the region north of the Uzsok Pass, where 200 prisoners were taken. The enemy's attacks on the heights of Semuth and Volosate, near Yamorrow, and to the south of Koziouwka, were successfully repulsed.

LAUDS CANADA'S TROOPS.

Duke of Connaught Praises Them as Parliament Ends.

OTTAWA, Ontario, April 15.—Parliament was prorogued late today after the House had reached a compromise on the Soldiers bill and had passed the measure. The Duke of Connaught, Governor General of Canada, thanked the members of Parliament in the name of the King for the "liberal provision made for meeting the necessities of war."

"There is no abatement," he said, "in the intense determination of the Canadian people to unite their efforts with those of all other British domains for the maintenance of the empire's integrity and for the preservation of its institutions and liberties. The response to the call for men has fully equaled all our anticipations. I have been proud to learn that the Canadian soldiers have shown conspicuous bravery and efficiency on the field of battle."

SIR GILBERT PARKER LAUDS OUR ATTITUDE

Says American Government Has Pursued the Only Course Possible in the War.

PRAISES AMBASSADORS, TOO

Tells British Pilgrims the Almighty Heart Is Still Stronger Here Than the Almighty Dollar.

LONDON, April 15.—Sir Gilbert Parker took occasion at a meeting of the Pilgrims to-night to pay a warm tribute to the United States for the attitude it has maintained during the war. He said:

"Never has a neutral nation had such problems as the United States has faced with a temperateness, courtesy, and moderation for which this country cannot be too grateful. The American Government has pursued the only course possible to a nation desirous of preserving its deservedly high reputation in the field of diplomacy. It has been in true sympathy with the high-mindedness and sensible idealism of the American people in regard to the great events of the world's history. It is not surprising, therefore, that all the combatants in this great war desire at least America's good opinion."

Later, in the course of his speech, Sir Gilbert said:

"In the interests of stable civilization it is essential that a steadying, wholesome, dispassionate, honorable influence shall be used in the interests of the whole world, particularly the interests of small nations, when the end of the war comes."

He praised the work of the American Ambassadors in connection with the prisoners and declared that the editorials in the American press were a credit to the journalists and their publications, and showed that "Americans" understand this war even better than we do.

He rejoiced that "at least one great nation has a population at peace, is not building up a debt of thousands of millions or living on credit, and is free from the direct disturbance of finance caused by the peremptory and formidable necessities of war."

In conclusion he exclaimed: "The almighty heart is still stronger in the United States than the almighty dollar."

The meeting of the Pilgrims was held in memory of the fiftieth anniversary of the death of Lincoln, and was presided over by W. Cameron Forbes, the former Governor General of the Philippines.

A cablegram was received from Joseph H. Choate, the former American Ambassador to London and President of the American Pilgrims, in which he declared: "If Lincoln were living today he would sympathize with you in the terrible contest you are waging. He would have insisted upon his country conforming with the strictest fidelity to all the obligations of neutrals, while stoutly maintaining their rights."

MERCIER GRIEVES GERMANS.

They Regret That "Gentle Treatment" Has Not Won His Friendship

Special Cable to THE NEW YORK TIMES.

LONDON, Friday, April 16.—The Times says that the Tägliche Rundschau publishes a letter which is said to have been written by Cardinal Mercier to the Archbishop of Paris, Cardinal Amette. The German journal says that this letter shows how little success the Germans have had with their "extravagantly gentle and considerate treatment of the Archbishop of Malines." So far from "turning him into a friend" they have "not even induced him to adopt an attitude appropriate to his delicate position and free from offense to German feelings."

In the letter Cardinal Mercier describes his admiration for France, and, after expressing his regret that he is unable at present to give full vent to his feelings, writes:

"I cannot doubt that the day is approaching when full freedom in our movements and our words will be restored to you and to us, and it will then be a great joy for us mutually and openly to express all the patriotic and Christian feelings which at present are pent up in our souls. May God grant us that we may await patiently this hour of liberation, for which I suggest to my French brethren a meeting in Brussels, Louvain, and Malines, just as I know that they reckon upon our presence at Rheims, Paris, and Montmartre."

LARGER WHITNEY HOSPITAL.

Work for French Wounded at Juilly to be Extended.

The hospital which Mrs. Harry Payne Whitney established at Juilly, France, and which is an auxiliary to the American Ambulance Hospital at Neuilly, is going to be enlarged, it was learned yesterday. So many demands have been made on the hospital and so many wounded are brought there from the hospitals nearer the front that the accommodation is taxed, and preparations are being made to enlarge the institution from 130 beds, its present capacity, to 400 if necessary.

Dr. George Brewer expects to go over and work in the hospital in May. A call has just come over for more nurses and more doctors, and a small number will leave New York in about ten days.

A letter to Mrs. Whitney from Miss Elizabeth Russell, the head nurse of Hospital B, as the institution at Juilly is known officially, gives an enthusiastic description of the visit made to the hospital on March 23 by President Poincaré. The French President brought a lot of tobacco and cigarettes for the inmates, and spent most of the day going about through the wards, talking with the convalescent soldiers, and reading the charts that are posted at the foot of their beds. According to Miss Russell, he read every one and asked many questions.

The French authorities fear that night-raiding Zeppelins will not distinguish between hospitals and other buildings, in the light of orders that Miss Russell says have been received at the hospital. These say that every light in the building at Juilly must be out by 8:30 o'clock at night.

BUYS HARMON'S BIPLANE.

English Aviator Will Train Fliers for War Service.

Special to The New York Times.

GREENWICH, April 15.—Capt. Janney of the Royal Aero Corps of England, who returned recently from active service at the front, has purchased from Clifford B. Harmon a Farman biplane, equipped with a Gnome eighty horsepower motor, which has lain idle here for nearly three years. Capt. Janney, Lieut. Leigh, and workmen have been busy for several days in getting the machine ready for shipment to Toronto, where Capt. Janney has an aviation school. The pupils of the school will be drilled for active service at the front.

Bush Terminal Co., Brooklyn, N. Y.
William Higginson
Architect

One of fourteen reinforced concrete buildings erected for the Bush Terminal in ten years—total floor area, 6,500,000 square feet, 150 acres.

Four out of every ten buildings constructed by Turner are for old customers.

"*Turner for Concrete*"

Turner Construction Company

11 Broadway New York

Smoky Fireplaces Made to Draw

Also expert services on general chimney work, heating and ventilating.

No payment accepted unless successful.

FREDERIC N. WHITLEY
Engineer and Contractor
217 Fulton St., Brooklyn, N. Y.

GREEN STRIPE SCOTCH

Appeals at Once to Every Lover of Fine Whisky.

ANDREW USHER & CO., Edinburgh.

Limousine Taste, Subway Income

IT'S characteristic of New York that the millions seem to dress as well as the millionaires—bank clerk like bank president.

If *you* have the limousine taste in Clothes, Haberdashery and Hats come to see how we hit off far-advanced fashions at *your* price.

From Underwear to a Stein-Bloch Topcoat, you'll be as thorough-paced a cosmopolitan as the man in the office lettered "Private."

Town-and-Country Suits and Topcoats
$20.00 *to* $45.00

JOHN DAVID
Stein-Bloch Smart Clothes
Broadway at 32nd Street

The Brand that Guarantees Perfection

Bols'

Very Old Dutch Gin

"*Yellow with Age*"

Broadway **Saks & Company** 34th Street

Men's Silk-lined Sack Suits, $22.00

extraordinary at the price

We began this special distribution at this special price on Monday. It continues today and tomorrow.

The new diamond-weave tartans, plaids or stripes, light, medium or dark.

One, two or three button models, and coats fastening with a link.

Every Suit silk-lined and made by the famous Saks Tailoring Organization, the surest guarantee of quality and workmanship in New York. Fifth Floor

Today and Saturday

A Sale of Men's Fine Shirts

very specially priced at $1.30

silk-and-cotton, highly mercerized cotton fabrics with satin stripes, and rich woven materials

Made in plain negligee style with French soft, turn-back cuffs. Colorings and patterns are exceptionally good. All sizes, 14 to 18.

Men's Silk Shirts at $3.95

of which 600 are regular stock, reduced from $5.00 each, and an equal number made from a lot of novelty silk specially bought by us and made up into these shirts

The silks are of heavy weight and excellent quality. White grounds with rich satin stripes in blue, lavender, black, tan, green and Roman stripe effects.

A very timely and Important Sale Today and Tomorrow

Men's Plated Silk Hose

at the special price 18c

The appearance of silk and excellent in wearing quality. Seamless double sole and high-spliced heel,

black or white and 12 colors

The value-wonder of New York at this time.

Men's Silk Hose, 22c

a very special price

Seamless silk thread with lisle sole and high-spliced heel. In black, white and nine colors.

ALSO FINE LISLE HOSE, full-fashioned, double sole, heel and toe, high-spliced heel, in black, white and six colors.

Clocked Silk Hose, 29c

an exceptional value

Full-fashioned; seconds of the best 50c grades. Black, white and six colors with self or contrasting clocks.

Clocked Silk Hose, 59c

Pure thread silk, full-fashioned, clocks in harmonizing colors. Black, white and 14 colors.

A Special Offering Today and Tomorrow

Men's High-grade Union Suits

at very interesting prices

Fine white lisle, athletic style Union Suits; sleeveless, knee length. Also fine white checked Madras, Suits, athletic style, knee length. SPECIAL AT **79c**

White satin-striped Madras, also colored silk striped Madras Union Suits in authentic style. SPECIAL AT **95c**

Union Suits of silk mixtures, white grounds, self and colored hair-line stripes. Athletic style. SPECIAL AT **$1.95**

Athletic Shirts and Drawers

in the same fabrics as the Union Suits

specially priced at

55c and $1.10 a garment

Main Floor

"Separate Shops" for Men

Clothing, Furnishings and Shoes of the bett r grade, at popular prices

Franklin Simon & Co.

Fifth Avenue

Special for (To-Day) Friday in Our Men's Shops

Men's Clothing Shop

8 West 38th St.—Store Floor

Separate Shop, a Step from Fifth Avenue

Men's Top Coats

FOR MEN OR YOUNG MEN, 33 TO 42 CHEST

Semi box or fitted models, of tan or olive English covert; slip-on model of tan or gray English tweeds, fitted model of Oxford vicuna or navy unfinished worsted, yoke and sleeves silk lined.

17.50 *Regular Price $25.00*

Men's High Grade Top Coats

FOR MEN OR YOUNG MEN, 33 TO 46 CHEST

Tan, gray or olive covert, box or fitted models, yoke and sleeves silk lined; Chesterfield model of black or Oxford vicuna, silk lined throughout, self or silk lapel.

22.00 *Regular Price $30.00*

Men's Silk Lined Suits

Three Button Soft Roll Model

FOR MEN OR YOUNG MEN, 33 TO 46 CHEST

Of overplaids, shepherd checks, English tweeds, striped cassimeres, Oxford vicuna, navy serge, tartan plaids, full or half lined with silk, including sleeves and vest back.

20.00 *Regular Price $30.00*

Men's Hand-Tailored Suits

Half or Full Lined

FOR MEN OR YOUNG MEN, 33 TO 46 CHEST

One, two, three or four button models, of English tweeds, overplaids, tartan plaids, club or shepherd checks, striped cassimere or worsted, Oxford vicuna or navy serge, soft roll front; natural shoulders.

24.50 *Regular Price $30.00*

Young Men's Student Suits

14 TO 18 YEARS

Three button sack or Norfolk models, in gray, tan or brown English tweeds; black and white shepherd check velour or navy serge; patch pockets and natural shoulders.

Special **15.00**

Men's Furnishing Shop

16 West 38th St.—Store Floor

Separate Shop, a Step from Fifth Avenue

FIELD CLUB Shirt—"STYLE REGISTERED"

Made by Franklin Simon & Co.

The Only Practical Shirt for Outdoor Wear

Entirely new convertible collar shirt, in white, tan or light blue Oxford, with a collar that looks equally well worn with a tie or thrown open at neck. The ideal shirt for golf, tennis or all outdoor wear. Sizes 13½ to 18 neck measure.

Special **1.75**

Men's Silk Crepe Shirts

Of satin striped silk crepe de chine.

4.50 *Value $6.50*

Imported Madras Shirts

Negligee shirts; in bright or conservative stripes.

1.65 *Value $2.00*

English Grenadine Ties

Imported Grenadine ties, hand emb'd figures.

1.50 *Value $2.50*

English Neckwear

Of Foulard, Crepe and Rumchunda Silk.

1.00 *Value $1.50*

Men's Athletic Union Suits

Of high grade crossbar nainsook.

1.00

Men's Athletic Underwear

Of superior quality checked nainsook, athletic shirt, knee length drawer.

.50 *Per Garment*

Men's Shoe Shop

4 West 38th St.—Store Floor—*Separate Shop, a Step from Fifth Avenue*

Men's High or Low Shoes

Patent colt, black or tan Russia calf, with plain, fawn or gray, genuine buck or cloth tops; all the desirable shapes. Sizes 5 to 11. Widths A to E.

4.50 *Value $6.00*

Men's High or Low Shoes

Tan Russia calf, plain or fawn buck tops, black Russia calf, with taupe, fawn or plain tops, patent calf, with taupe, natural or plain tops. Sizes 5 to 11.

6.50 *Values $7.00 to $9.00*

New Model—Men's Golf Shoes $5.00

DE PINNA
FIFTH AVENUE
AT THIRTY-SIXTH ST.
NEW YORK

Young Men's Golf and Country Club Clothes

Norfolk and knickerbocker suits for golf and general country use, in the newest tweeds and mixtures, closely following the standard English models—usually difficult to find in this country.

Sporting balmacaans, English caps and the latest fancy waistcoats for sporting and ordinary wear.

This house specializes in apparel for outdoor sports, for college men and the younger members of country clubs.

Young men's riding suits—correct English coats and breeches.

College Norfolk Suits

In Scotch and heather mixtures—latest English Norfolk styles, with full length trousers for campus wear.

Negligee suits which are smartly draped and tailored.

Sizes up to 40 chest measure—from $18 up.

DE PINNA Made-to-Measure Suits

Imported materials selected as specially appropriate for young men's clothes.

Summer mixtures, serges, tweeds, and English striped flannels.

Preserving in line and finish the authentic styles for young men, as differing from the ordinary business suit—conservative without being too sedate.

Prices, from $40 to $65.

English Style Slip-Ons for Motoring and Golf

Coats for Spring wear and for cool Summer evenings along country roads.

In brown, gray, and green mixtures—the appropriate colors and patterns.

From $25 up.

Spring Norfolk Suits for Boys in School

In the English style plaids, checks and mixtures which are most desirable for the purpose.

Suits for boys from 7 to 16—a line for which this house has always enjoyed an unapproached reputation.

This year's assortment is larger than in any previous season—from a very exceptional, specially-priced suit at $8.75 up to $22.

New English Neckwear for Young Men

Full Spring assortments of exclusive English neckwear silks in modish shapes.

A furnishing goods shop conducted exclusively for young men—unique in this country.

Spring foulards specially designed for negligee and outing wear, $1.50.

Golf stockings, caps, and sweaters.

DE PINNA
Exclusive Outfitters for Young People
Fifth Ave. at Thirty-Sixth St.

URGE BIG STRIKE OF MUNITION MAKERS

Belgian Protests When Federated Union Calls for Walkout in War Material Plants

IN EFFORT TO END WAR

Senator La Follette, Scheduled to Speak, Fails to Appear—Wilson's Neutrality Questioned.

A meeting of 3,000 men and women held at Cooper Union last night under the auspices of the Central Federated Union, "in the interest of universal peace," broke up amid much excitement when a determined man wearing a long black beard, and unmistakably a foreigner, ran to the platform and demanded that he be permitted to make an address in behalf of the Belgians.

"I am a friend of labor; I have asked for five minutes in which to speak and I have been denied," he shouted.

In a moment the crowd was on its feet, some hissing, others asking that the man receive a chance to talk. While the excitement was at its height, Morris Braun, Secretary of the Cigarmakers' Union, who presided, led the disturber, still protesting, from the stage. Although a number voiced a protest, Mr. Braun, after assenting that the meeting was non-partisan and that no plea for any country involved in the war could be permitted, shouted that the meeting was adjourned.

While the crowd was leaving the hall the man who had caused the excitement was swept out of another entrance before the reporters could reach him. It was said that his name was Tykar and that he was a representative of the Belgians here.

A. Abrams, a member of the Printing Pressmen's Union, who was one of the speakers, said that the man alleged the meeting had been arranged in the interest of the Germans, and that he felt he should have an opportunity to voice a protest and tell of the sufferings to which the Belgians had been submitted.

The feeling that the meeting was in a sense pro-German, which many expressed, was based on the the fact that a plea was made for a general strike of all those engaged in the manufacture of arms and ammunition, which are being shipped to the warring nations. It was pointed out by these persons that the Allies were really the ones who were benefited by the shipments of munitions of war from the United States, and that a general strike here would be decidedly in favor of the German cause.

Mr. Abrams went so far as to say that he had been shown dumdum bullets and poisoned bullets which had been manufactured in Connecticut for shipment to Europe, and every speaker laid much stress upon the fact that arms and ammunition were being manufactured here for foreign shipment, a condition which organized labor should not permit.

It was stated further that Ernest Bohm, Secretary of the Central Federated Union, who had general charge of the meeting, was a German-American.

Senator LaFollette and Samuel Gompers, President of the American Federation of Labor, who it had been advertised would address the meeting, did not put in an appearance.

The principal speaker was Congressman Meyer London, the Socialist. Mr. London asserted with vehemence that he believed the meeting was strictly neutral and that he had heard nothing to indicate that it was arranged in the interest of Germany.

"I would not have lent myself to any meeting which favored either the Germans or the Allies," he said to a TIMES reporter. "I was careful in my address to avoid any statement which might be interpreted as partisan. I do not think that there was any intention to aid the cause either of Germany or the Allies. Our one purpose was to protest against this war."

The demand for a general strike was summed up in this resolution, which was adopted by the meeting with a great outburst of applause:

> Whereas, the frightful European war has aroused the people of all countries to a sense of duty in devising ways and means to demand and enforce immediate peace, and
>
> Whereas, the Central Federated Union of Greater New York and vicinity, representative of over 300,000 organized men and women, fully cognizant of these conditions, has decided to make an effort for peace, and appeals for co-operation to the American people, and
>
> Whereas, labor furnishes the fighting material and pays the expense and produces all materials for the conflict, be it
>
> Resolved, That we call upon organized labor throughout the United States to seriously consider at once the proposition of a general strike among those industries employed in the production of ammunition and food supplies, and
>
> Resolved, That we favor the authorization of a labor delegation of three to visit the labor centres of the belligerents and confer with them upon the best positive method in concluding this awful catastrophe.

Mr. Braun and other organizers of the meeting were vigorous in their denial that the meeting had been in any respect pro-German, and asserted that such a statement would be entirely unfair. They pointed to the fact that rulers and diplomats of all of the nations at war had been attacked for their acts.

In his opening address Mr. Braun attacked the attitude of President Wilson, who, he said, had the power to call a congress of neutral nations all over the world and prevent ships or trains from carrying guns, ammunition, or food to any of the warring nations. An effort had been made to get the President to act, he said, but he had failed to do so. He said the workingmen had it in their power to accomplish this by refusing to manufacture arms.

The church was also bitterly assailed, A. J. Shiplocoff, Secretary of the United Hebrew Trades, opening the attack. In the face of such an emergency, he shouted, the churches had acted most shamelessly and evidently labored under a misconception of the fundamentals of religion.

While this sally was received with applause there were a few protests voiced.

"You can't expect the churches to fight against war," Congressman London said. "They pray and they pray on both sides of the fence. It is easy to get them to pray for anything in any old way."

Mr. London said he did not blame the business men for supplying the belligerent nations with munitions of war, for business was business and they would supply hell with fire and brimstone if they could do so. International law had failed, the churches had failed and the Government of the United States would do little, he said, unless the voice of the people was heard.

CELESTINS
VICHY
(FRENCH REPUBLIC PROPERTY)
Natural Alkaline Water
For 50 years the standard Mineral Water for the relief of Sour Stomach, Indigestion and Uric Acid.
ASK YOUR PHYSICIAN
Bottled at the Springs

HERE FROM THE WAR ZONE.

Travelers Tell of Conditions in Russia, England, and Germany.

Colonel Alexander Tschekaloff of the Russian Imperial Artillery arrived last night on the White Star liner Adriatic to superintend the manufacture of munitions of war at certain plants in the United States and Canada. The Colonel said that the Russians were confident that they would win in the end. Since the Poles received the promise of autonomy they were fighting with enthusiasm for their country, he added, and thousands of Austrian Poles who had been taken prisoners wanted to join the Russian army, but the Government would not permit them to do so because if they were captured the Austrians would surely put them to death. Food was not higher in price in Russia, so far as the ordinary necessities of life were concerned, he said. There was plenty of grain, and quantities of ammunition had been manufactured recently in small factories all over the country. The savings banks receipts for the months of January and February, 1915, were four times larger than those for the corresponding months of 1914, which was credited to the act forbidding the sale of vodka.

Judge Charles Mayer, who was formerly associated with the late E. H. Harriman in railroad development in the West, returned on the Adriatic from a trip through England, France and Germany. He said that 750,000 of the best men in England were now on the Continent fighting for their country. The Judge added that he was in France and visited the trenches, where he found the troops in good health and buoyed up with the belief that they would win in the end.

Another passenger on the Adriatic, who did not wish his name to be used, because he expects to return to Europe in two weeks, said that there was no shortage of food in Germany and no lack of copper for shells.

"Read the import lists for Italy for February and March," he said, "and see how much copper and grain has been landed at her ports. When I was at Genoa recently I saw twenty-nine steamships waiting to unload grain, so many that they could not get docking facilities. What could Italy do with such a quantity of grain? How could she pay for it? The talk of war on her part is all a bluff. Germany wants her to remain neutral and is paying for it in gold, while Austria will have to pay her part in territory when the war is over."

DE BEAUFORT IS ALIVE.

Report That He Had Been Killed Turns Out to be Untrue.

Two bits of news from the war zone which will have a varied interest for many persons were received yesterday on post cards by Louis Parsons, room clerk at the Waldorf. One relates to Count van Mourik de Beaufort, a report of whose death while fighting valiantly on the side of the Allies, reached New York last Fall.

According to the postcard, it seems that the Count has not been fighting for the Allies at all, and he is very much alive. The postcard received by Mr. Parsons was dated "Lötzen," and while it did not say whether the Count was fighting or not, it gave the information that he was with the German Army, and that he had been in the campaigns in East Prussia and Poland, and that it seemed a long way to the lobby of the Waldorf.

The other postcard was from George Hoefer, who for about a year acted as interpreter at the Waldorf. He writes on a postcard from his home at Iserlohn, whose reverse side has a picture of Gen. von Hindenburg: "Back from the East with bronchitis." He intimates that he expects to return.

BERLIN'S WAR NEWS BUDGET

French Said to Have Seized German Mail on an Italian Ship.

BERLIN, April 15, (by Wireless to Sayville, N. Y.)—The Overseas News Agency says:

"A French cruiser has confiscated a quantity of mail destined for Germany from South America. It was on board the Italian steamer Siena, according to the official announcement.

"There were offered for sale on the Berlin market today 1,116 head of cattle, 2,329 calves, 674 sheep, and 23,067 swine. Some of the prices follow: Live weight calves, 45 to 112 marks, ($11.25 to $28,) and swine, 75 to 102 marks $19 to $25.50) per 100 pounds, according to quality. The wholesale price of butter ranged from 156 to 164 marks ($39 to $41) per 100 pounds."

FRENCH LOSS, GERMAN GAIN.

500,000 More Germans, 17,000 Fewer French, Than in 1913.

PARIS, April 15.—Vital statistics for the first half of 1914, which have just been published, show that there were 20,000 more deaths and 4,000 more births than during the same period of 1913. The number of marriages decreased 2,600. The net diminution in the population of France during the period covered by these statistics was about 17,000, while the population of Germany increased nearly 500,000.

The Temps, commenting on these statistics, says the problem of depopulation is one which must receive most serious attention after the war.

FAVORS ELECTING JUDGES.

Republican County Committee Goes on Record Against Change.

The Republican County Committee met in the Murray Hill Lyceum last night and decided that hereafter there shall be at least one member of the County Committee for every 100 enrolled Republican voters in this county, instead of every fifty voters.

Abraham Gruber, favoring the elective system for Judges, said that for the forty years in which he had practiced law he had never known of a dishonest Judge in this district.

"Even in the days of Kelly, Croker, and Murphy, and in the heyday of Tammany Hall, the elected Judges of the people have satisfied us," he said. "You think about your hand-picked Judges as recently specified by the District Attorney of Kings County and it sounds foolish. Why, for twenty-five years every District Attorney of the State, practically speaking, has picked the Judge before whom he has tried his case. There may be some discontent, boys, about the Judges, but did you ever hear of a bill of particulars. I would like to see one."

A resolution which favored appointive Judges was defeated.

PADEREWSKI HERE TO AID HIS PEOPLE

Pianist Will Try to Interest the Wealthy in the Sufferings of Poland.

10,000,000 ARE HOMELESS

To Organize General Relief Committee Here as He Did in Switzerland—Ceased Playing with War.

Ignace Jan Paderewski, the Polish pianist, arrived yesterday from London on the White Star liner Adriatic on his way to San Francisco to ask President Charles C. Moore of the Panama-Pacific Exposition to give one day for the benefit of the 10,000,000 homeless people in Poland who are facing death by starvation. His hair was longer and his face much sadder than when he last appeared in New York two years ago.

"I have not come here to go on a concert tour," Mr. Paderewski said, "and have not played since the war started. Remember all that you have read and heard about the sufferings of the Belgians after the destruction of their homes, and then consider that the area destroyed in Russian Poland is seven times as great and just as densely populated. Ten millions of men, women, and children are homeless, wandering about in the ruined cities and towns without food and dying daily by hundreds of actual starvation.

"During the war 200 towns, 7,000 villages, and 1,400 churches have been burned to the ground. All my property at Rzeszow, as well as the town itself, has been destroyed by fire. Russia has sent in some grain, but she is poor in purse at present, and transportation difficulties are very great.

"I have been in Switzerland where I organized a general relief committee because it is a neutral country. From there we sent $160,000 in grain and foodstuffs, clothing, &c., to the famished people through Rumania, which is the only way that part of Poland can be reached at the present time. The Germans have allowed the food to pass through unchallenged because they do not wish the people to starve to death. As a Russian subject I could not deal with the Germans or Austrians, who are in the country now, but I have managed to secure Polish agents to act there in distributing relief.

"It is my object to interest wealthy Americans in the sufferings of the people of Russian Poland and form the small committees in this country into one big general committee, which will work in conjunction with the general committee at Lausanne, Switzerland. I expect to remain here about two months, but am prepared to stay longer if it will benefit the cause."

Mr. Paderewski said he had heard that Edouard de Reszke had been living six weeks in a cellar in his villa on the Warta River, Poland, and had contracted a severe attack of rheumatism which had crippled him. Poland had been the battle ground for the Russian and the German armies since the beginning of the war, and both armies had lived on the country until every blade of grass had disappeared, he said. Then they had destroyed everything that remained above ground by fire.

Mrs. Paderewski accompanied her husband, who was met at the pier by Guillaume Stengel, husband of Mme. Sembrich, who has begun the Polish relief work in New York; John H. Smulski of Chicago, Treasurer of the Polish Relief Committee of America; Alexander Jasienski, editor of the Polish paper Gwiazda Wschodu, representing the Polish National Council of America, and by a committee elected for that purpose by the Polish Priest Association of the East, composed of the Rev. Julius Manteuffel of Passaic, the Rev. Joseph Brzeziewski of Port Richmond, the Rev. I. Wilamowski of Floral Park, and the Rev. Joseph Zaniewicz of the Bronx.

A meeting will be held today at the Hotel Gotham, where the Polish pianist is staying, to decide upon the program of his trip to San Francisco and the organization of the General Relief Committee. Among the cities to be visited will be Boston, Detroit, Chicago and Milwaukee.

RELIEF FOR POLAND SOON.

Rockefeller Foundation Completes Arrangements with Germany.

BERLIN, (via London,) April 15.—The negotiations between Ernest Bicknell and other members of the Rockefeller Foundation for War Relief with the German Government regarding relief work in Russian Poland are understood to be nearing conclusion. All the financial arrangements have virtually been completed.

The German committee announces that the funds for the relief work will be ample. It has collected in Germany about $175,000. Another committee of German Poles at Posen has collected $150,000. All this money will be added to the American contribution of $150,000, making a total of nearly $500,000. It is believed that the German Government later will give financial assistance to the movement if this should prove necessary. A high German official holds membership in the German committee. The Rockefeller Foundation will bear the expense of the administration of the relief.

A point still under negotiation is where to obtain the necessary supply of grain. The German Government desires to buy the grain outside of Germany if possible, in order to conserve the home supply. The German committee says the greatest need in Poland will occur in June and July.

THEATRICAL NOTES.

The Ancolo Italiano of Columbia University will present Paolo Ferrari's two-act war comedy, "Nessuno Va al Campo," next Wednesday night in the Brinkerhoff Theatre. Between the acts Irma Liccione will give a monologue entitled "La Chicchierina." A dance will follow the program. The proceeds will be donated to the Italian Red Cross.

The success of Marion Craig Wentworth's war playlet, "'War Brides," in which Nazimova has been appearing has been so great that a second company has been organized. It will give its first performance in the Royal next Monday afternoon.

S. M. Spedon of the Vitagraph Company will address the Quill Club on the subject of motion pictures at its meeting in the Hotel Manhattan next Tuesday night.

A Swedish program will be given Tuesday night in the auditorium of the Professional Woman's League. A scene from Strindberg's play "The Stronger" and his playlet, "Simoon,' will be acted. Arvid Paulson will give readings and impersonations and motion pictures of the Swedish royal family will be shown.

Founded 1856

Here's a trite phrase that merits remembering: The clothes you get the most out of are the clothes that have the most put into them.

Reliable materials in generous quantities, expert construction skill, liberal time in making, and 59 years' experience in pleasing mankind, blend to an extreme nicety in every suit and overcoat we make.

Coupled with refined design and popular fashion, there is no question about their sturdiness and wearing value.

Spring Suits, $18 to $45
Spring Overcoats, $16 to $40

BROKAW BROTHERS
Astor Place & Fourth Avenue
Subway Station at Door

'GHOSTS' AT THE LONGACRE.

Robert Whittier Starts a Series of Special Matinees.

Robert Whittier presented Ibsen's "Ghosts" before a small audience at the Longacre Theatre yesterday afternoon as an occasion for his own appearance in the rôle of the unhappy Oswald Alving. It was the first of a series of special matinees announced for Tuesday and Thursday afternoons. The production was marked by several inadequacies. One could guess that the rehearsals had not been very ably directed and it was only too apparent that there had not been enough of them.

Mr. Whittier, who has yet to acquire that form of theatrical property known as a Broadway reputation, is a young actor of interesting personality, and in the third act, which offers the man with Oswald's rôle his great opportunity, he played with considerable power and effectiveness. He has an agreeable voice and like many actors thus fortunately equipped he is wont to play with that voice so fondly that he sometimes gives the impression of a deeper interest in the mere sound of his lines than in their meaning.

Alberta Gallatin read some of the long and difficult speeches of Mrs. Alving with admirable intelligence, but her performance was lacking in force, and, between speeches, her share and interest in the proceedings often seemed to lapse. Dodson Mitchell assumed the rôle of Parson Manders at too short notice, and yesterday was so engrossed in the not always successful effort to remember his lines that he had not time to invest the character with any of its intended quality.

Harry Neville played Engstrand well, and Virginia Fox Brooks gave a good account of herself as the wilful Regina. This young actress has made as many as five appearances this season, good evidence of a commendable determination to have that variety of training which does not come easily to a player in New York nowadays. She looked unusually pretty yesterday, but she allows herself a troublesome restlessness of shoulders and elbows that she might profitably correct.

With proper rehearsal the lameness with which each act reached its conclusion yesterday will be overcome. It has long been the fate of "Ghosts" to be given again and again at special matinées, but it is paying dubious homage to the genius of Henrik Ibsen to put forth one of the greatest of his plays in so ragged a fashion.

CHARLES KLEIN ARRIVES.

Dramatist Says That Theatrical Conditions in London Are Improved.

Charles Klein, the American playwright, arrived yesterday from London on the White Star liner Adriatic, to collaborate with Montague Glass on the new play, "Potash & Permutter in Society." He said that theatrical conditions had improved in London on account of the boom caused by the soldiers coming home on leave, when they all flock to the theatres and try to forget the dark nights in the trenches.

"There are no new plays in London this season," Mr. Klein went on to say, "that are likely to be imported to New York, because the atmosphere of depression over England created by the war has stopped the English playwrights from writing anything worth while.

"I shall stay here a few weeks, and then return to London to work on the new drama I am writing for the Shuberts and Cort. It is to be ready for production next January. The play will deal with the most prominent problem of sociology of the present day."

A PROGRAM OF DEBUSSY.

George Copeland, Pianist, and Miss Margaret Huston, Appear.

Mr. George Copeland, who had appeared twice here in recitals recently, appeared again yesterday in Aeolian Hall with Miss Margaret Huston, soprano. Mr. Copeland has made himself known here as an admirer of Debussy, as one who "specializes" in his music. The program yesterday consisted entirely of Debussy's music; twelve pianoforte pieces and twelve songs, and more were added. It was a program in many ways of unusual charm. The concert-givers chose it with perhaps as much variety as was easily possible to obtain, but Debussy's range of emotion as expressed upon the piano, with and without the voice, is not wide, and even a disciple may have felt the need, before the afternoon was done, of a more vigorous note, a stronger tang, a more powerful odor, not necessarily mephitic, but more of the earth, earthy.

Mr. Copeland is familiar with Debussy; so familiar that he takes liberties. He changes, adds, "improves." He gives undoubtedly an authentic and characteristic expression to much of it. The audience found pleasure in his playing. Miss Huston's voice has a veiled quality, and there are faults in its production; but she sang not without intelligence and sympathy with Debussy's art, and in a French diction that was often excellent.

GERMAN FLOUR CHEAPER.

Government Expropriation Resulted in Lower Prices on April 1.

As a further indication that the stories of the danger of "starving out" Germany's civil population are for diplomatic use rather than descriptive of actual conditions in Germany may be mentioned the fact that the recent seizure of grains by the Government, according to the Frankfurter Zeitung of March 28, resulted in such a conservation of the grain supply that the War Grain Association has now announced a substantial reduction in the retail price of flour.

The price of rye flour, including sack and freight charges, is set at 35 marks ($7.75) to 38 marks ($9.50); the price of wheat flour at from 40.75 ($10.18) to 43.75 marks ($10.94). The reduction in price went into effect on Apr. 1.

CHINESE REJECT GROUP OF DEMANDS

Will Appeal to Powers if Japan Insists on Some of the Important Claims.

MONGOLIA NOW DISCUSSED

Missionaries Refuse to Indorse American Statement to the President—Goodnow to Return.

PEKING, Friday, April 16.—No specific progress was recorded at the conference yesterday between the Chinese Foreign Minister, Lu Cheng-Hsiang, and the Japanese Minister, Eki Hioki, over the Japanese demands. The conference lasted the usual four hours, and questions concerning Eastern, or inner, Mongolia were discussed.

Eastern Mongolia was originally grouped with South Manchuria, and the Japanese demands with reference to these two territories are virtually the same, relating to right of residence by the Japanese and ownership of land, mining concessions, obligation on the part of China to obtain Japan's consent to the granting of railway concessions to any third power or to the raising of a loan from any power for railway construction and transfer of railways.

Owing to Chinese insistence, Eastern Mongolia and South Manchuria were not discussed together yesterday. The Japanese Minister contended that these two should be discussed on the same basis, but Lu Cheng-Hsiang argued that Japan had no such claims in Eastern Mongolia as in South Manchuria. He said, however, that China was willing to open treaty ports and otherwise place all foreign nations in a favorable position relative to trading.

Lu Cheng-Hsiang asked that Japan withdraw Group 5, which contains some of the most important demands made by Japan, including the employment of Japanese political, financial, and military advisers and Japanese police; Japanese supervision of the manufacture or purchase of China's war munitions, and railway and mining concessions. Hioki said that he would communicate the request to Tokio.

It is understood that China will communicate with the powers if Japan insists on retaining Group 5.

The Tien-Tsin-Peking branch of the American association, which includes virtually all the American business men of those two cities, recently called the attention of Secretary of State Bryan, through the American Minister, Paul S. Reinsch, to what was termed "the serious nature of the Japanese demands," and asked the American Government to take measures to protect American interests.

The appeal recently cabled direct to President Wilson was signed by seven prominent American missionaries. The whole missionary body numbers several hundred, but the great majority of them have not seen the document. Some of those who were requested to sign it refused.

The "American Board" sent a circular to their missionaries, instructing them to refrain from making any public pronouncement on political affairs. The Young Men's Christian Association refused to join the petitioners. American missionaries generally favor the position taken by China, but few indulge in publicity or political activities, in the belief that the questions which have arisen between China and Japan can be better left to the Legation and the State Department.

President Frank J. Goodnow of Johns Hopkins University, who is still the adviser of the Chinese Government, will return to Peking in June.

HIS FORTUNE TO SAVE GIRL.

Father, Once Wealthy, Now Seeks to Draw on Child's Inheritance.

The sum of $4,083 spent by her father, Benjamin E. C. Van Riper, for the maintenance and education of little Catherine C. Van Riper is not excessive, according to the report of Referee Frederick H. Rich, placed on file in the Surrogate's Court yesterday. The girl inherited approximately $70,000 from her mother, who died three years ago, and the court decreed that the father might spend only $2,400 yearly from the child's income.

Mr. Van Riper had filed his accounting as general guardian of his daughter, but the court wished to investigate his reasons for exceeding the amount decreed, and sent the case to the referee. Mr. Van Riper testified that he had been a promoter, and that his income averaged about $19,000 to $20,000 yearly prior to the time of his wife's death three years ago. He said he had spent as much as $10,000 a year on the little girl because she had a tendency to a disease from which her mother had died. He wished to keep her in the open a great deal, he said, and provided everything that was deemed proper for her development of body and mind.

He said it was his hope that his daughter, by proper care, would outgrow her frailness by the time she was 11 or 12 years old. She is now 10. He recited how the little girl had been accustomed to every luxury while she lived with her grandmother, Mrs. Semon Lichtenstein, at 14 West Seventy-sixth Street. Mrs. Lichtenstein lived at the rate of $40,000 a year, he said. He further explained that his financial affairs were not now in the condition to make up the difference between the court's allowance and the expenditures necessary for the girl's maintenance.

Asked how much of his income he had spent, Mr. Van Riper answered:

"All of it. I am sorry to say, all of it."

J. M. Gidding & Co.
564-566 and 568 Fifth Avenue, 46th and 47th Sts.

Coats—that express the ultimate fiat of Paris, tempered with the spice of individuality, that renders them more interesting than usual—

MOTOR SERVICE AND BEACH COATS—Of zephyr-weight velour, serge, gabardine, whipcord, covert, and smart homespuns—$35, $45, $50. Misses' Coats at $20 & $25.

STREET, TOURIST AND SEMI-DRESS COATS—Of English whipcord, shantung, Natural or dyed Ponjab and other smart materials—many with handsome floral crepe linings—$45, $65, $75. English "Burberry" Coats—$55.

AFTERNOON COATS—of satin, taffeta, faille, moire, crepe and swivel silks—$55, $65, $75.

Separate Skirts—for Service and Outing Wear, of serge and worsted at $15 and $18—of golf-cord, Palm Beach cloth, linen, and cotton gabardine, $12.50—of silk crepe at $25.

Smart Tailored Hats
To complete the Suit or Costume
Of lisere, hemp and hair; with fruit, flower or bead trimmings—$12, $15, $18.

BOOCOCK'S WILL FILED.

Wrote of "Common Disaster" a Year Before Double Tragedy.

Howard Boocock, who was Treasurer of the Astor Trust Company when he shot and killed his wife, Mrs. Adele K. Boocock, and then committed suicide in his home at 36 East Seventy-fourth Street, on March 22, left an estate in excess of $150,000, according to his will, filed for probate yesterday. The entire estate goes to his young children, Mary and Kenyon Boocock.

The will, dated March 31, 1914, was filed by the Astor Trust Company, which is the executor. There is a clause in part as follows:

"Should my wife predecease me or die in a common disaster, I give and bequeath such residue of my estate under the Astor Trust Company, as trustee, to be divided in two equal shares for the benefit of my children, Mary and Kenyon."

There is a further direction that $75,000 is to be set aside in trust, the income of which is for maintenance of the daughter until she is 21 years old, then the accumulated income and the usual income is to be paid her until she is 25, when the full sum goes to her outright. A similar sum is left under similar directions for the son's benefit, except that he receives the full amount when he is 30.

URGES WILHELM'S ARREST.

Otherwise We Will Be Liable to France, Argues C. S. Davison.

Charles Stewart Davison, the lawyer, has written to Robert Lansing, counselor of the State Department, urging him that it is the duty of the United States to hold the Kronprinz Wilhelm at Newport News, not under the ordinary rules concerning a belligerent war vessel, but under arrest. If this is not done, he argues, the United States will render herself liable to a claim for heavy damages from France, when the war is over.

The circumstances of the sailing of the liner from New York in August are the foundation of Mr. Davison's contention. He points out that after Germany had declared war on France, the Kronprinz cleared from here for Bremen, not with her regular civilian crew, but a crew of German Naval Reservists. Moreover, she took more provisions and coal than she needed for the home trip, and used all her cargo space for coal.

As she left the harbor she extinguished all but her running lights and steered south, though the regular course for Bremen is east. On her forward deck she carried a heavy case, said to have contained a spare crank shaft. Several days later, near the West Indies, she met a German steamer, which supplied her with military armament. She then entered upon commerce raiding, and destroyed vessels and property of French citizens. She has never since she left New York entered a German port.

"As I have said on another occasion," writes Mr. Davison, "concerning the views of the Administration as to the rights and duties embraced in the term 'neutrality,' our course in relation to our international relations has been that of temporizing and conciliating in the effort to appear impartial, instead of rightly asserting and stoutly maintaining our neutral rights. As to such a course, I venture to say that, 'speaking purely commercially,' this will not pay. Such course persisted in will cost more money, more lives, more territory, and more all material resources within the next twenty years than will have been saved, and this by many times over."

CITY BREVITIES.

The second annual meeting of the National Food Trades Conference will open this morning at 10 o'clock at the Hotel Biltmore. President Louis Runkel, Haven Emerson, Deputy Commissioner of Health; George L. Flanders, counsel for the New York State Department of Agriculture, and J. S. Abbott, chemist of the United States Department of Agriculture, will speak.

The memorial tablet to the Rev. Brother Arcadius, F. S. C., late director of the Boys' Department of St. James's School in James Street, will be dedicated Sunday, April 18, at 4 P. M. Assemblyman Alfred E. Smith, Magistrate Thomas Nolan, and Congressman Daniel J. Riordan are on the Dedication Committee.

The Woman's Auxiliary Board of the New York Polyclinic Hospital will give an entertainment at the Hotel Plaza Tuesday evening, April 27, for the benefit of the Free Bed Fund of the hospital. Tickets may be had from Mrs. E. E. Malcolm, Chairman of the Entertainment Committee, 120 West Seventy-second Street.

ADVERTISEMENT.

THE OPPORTUNITY OF A LIFETIME TO VISIT CALIFORNIA

The great Panama Expositions at San Francisco and San Diego, California, are now open and the attendance has far exceeded any exposition for the same length of time.

Rock Island Lines have established remarkably low rates of fare daily to November 30, providing the best opportunity that can ever be afforded the American public to view the wonders of the "Golden West."

You see all on a Rock Island Scenic Circle Tour; the Colorado Rockies, Pike's Peak, new Rocky Mountain National Park, Salt Lake, beautiful California, the Pacific Coast, both expositions, the historic and enchanting Southwest.

Choice of "Golden State Limited," "Rocky Mountain Limited," "Californian," "Colorado-California Express" and other fast trains. Automatic Block Signals—Finest Modern All-Steel Equipment—Superb Dining Car Service.

We maintain a Travel Bureau at 1238A Broadway, New York. Our representatives are travel experts, who will help you plan a wonderful and an economical outing, give you full information about California and her wonder Expositions, how best to see them, and look after every detail of your trip.

Write, phone or drop in for our literature on California and the Expositions. K. E. Palmer, G. E. P. A., Rock Island Lines, 1238A Broadway, New York. Phones Madison Square 2340, 2351.

STYLE, SERVICEABILITY and COMFORT

Vogel's bench made shoes are made along distinctive lines, originated by the maker. Best shoes for the price in New York.

PRICE $5
E. VOGEL
64 Nassau Street.

"LEST WE FORGET"
EVERYMAN'S LIBRARY
21 new volumes to be advertised tomorrow. Write for a complete list of 700 volumes.
ONLY 35 CENTS EACH.
AT ALL BOOKSTORES
E. P. DUTTON & CO.
681 5th Ave., near 54th St., New York.

Qualities of Excellence are many in Poslam Soap. Pure, Wholesome, Delightful. Try it one month for Toilet and Bath.
POSLAM SOAP
At All Druggists. 25 cents & 15 cents

ADVERTISEMENT.

MANY RED CROSS HOSPITALS

In the war zone have ordered Allen's Foot-Ease, the antiseptic powder, for use among the convalescent troops. Shaken into the Shoes or dissolved in the foot-bath, it gives refreshing rest and prevents the feet getting tired or foot sore. Drug and Department Stores Everywhere sell it. *Don't accept any substitute.*

Lord & Taylor
Fifth Avenue, 38th Street, 39th Street

"Onyx" Hosiery
Today and Saturday

For Women

580 SP:—Women's "ONYX" Medium Light Weight Silk Lisle with Pointex Heel, "Dub-l" Top, extra heavy Spliced Heel and Toe; Black only.
"Onyx" Day Price
3 Pairs for $1.00

6607:—Women's "Onyx" Pure Thread Silk Boot with Lisle "Dub-l" Top; Reinforced Heel, Sole and Toe; Black, White and Tan.
"Onyx" Day Price
3 Pairs for $1.00

H 408:—Women's "Onyx" Medium Weight Silk Lisle, "Dub-l" Top, High Spliced Heel and Double Sole; Black only.
"Onyx" Day Price
3 Pairs for $1.00

141:—Women's "ONYX" Pure Thread Silk; Medium Weight; Lisle Garter Top and Sole; Extra Double Heel and Toe; Black and White.
"Onyx" Day Price
60c Per Pair

Women's "ONYX" Pure Thread Silk; a Fine Medium Weight; "Dub-l" Garter Top of Silk or Lisle; High Spliced Heel and Double Sole of Silk or Lisle; Black and White.
"Onyx" Day Price *$1.00 Per Pair*

For Men

E 325:—Men's "ONYX" Silk Lisle in Black only. "Doublex" Heel and Toe, Spliced Sole. Has no equal.
"Onyx" Day Price
3 Pairs for $1.00

715:—Men's "ONYX" Pure Silk, Spliced Heel, Sole and Toe; in Black, Tan, Navy, Gray, Purple, Hello, Burgundy and Cadet.
"Onyx" Day Price
3 Pairs for $1.00

1326:—Men's "ONYX" Finest Pure Silk Medium Weight; Reinforced Heel, Sole and Toe; Black and Colors.
"Onyx" Day Price *$1.00 Per Pair*

For Boys

B 1274:—Boys' "ONYX" Medium Weight "Dub-l Wear" Ribbed Cotton in Black only; Sizes 6 to 10; Best Boys' Hose of its kind in America.
25c Per Pair

For Misses

X 46:—Misses' "ONYX" Medium Weight "Dub-l Wear" Lisle; Fine Ribbed; Black and Tan; Sizes 5 to 10; Best Misses' Hose in America.
25c Per Pair
Ground Floor

THE TRIANGLE

Quality, Speed, and Economy constitute a triangle which is necessary to an ideal result on every building operation.

Take away one of those elements and you neutralize or impair the value of the other two, just as surely as the triangle will collapse if you remove one of its sides.

A triangular deal is the only square deal on a building operation and we can give it.

THOMPSON-STARRETT COMPANY
Building Construction

ALL CARS TRANSFER TO THE HOME OF TRUTH

Bloomingdales
59th to 60th St. Lex. to 3d Av.

When the Cigars Are Passed—this Smoker's **Tray, $6.49**

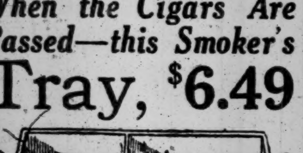

The tray itself is of fragrant cedar wood, divided into six compartments of varying sizes for cigars (or cigarettes) of varying sizes.

In the center is a space for the nickel alcohol lamp for *"lighting up."*

The framework is a sort of simple filigree in sturdy nickel.

Size 10½ inches by 12. Price **$6.49.**

Lexington Arcade.

Men! Have You Seen the New **Loopless Bow Tie?**

Many a man will not wear a bow tie because of the difficulty in tying a satisfactory double knot.

For the benefit of such was invented the *loopless* tie. It's not a ready-made bow, in any sense. Yet—a single twist—and it's *tied!* And looks for all the world like a particularly neatly tied *double* bow.

The price—**$1.00** only. Plain colors, and quiet, yet pleasing, two-tone effects

Bloomingdales'—Main Floor.

Of Black-enameled Duck, these **"Lexington" Suit Cases, $4.80**

Deep, roomy, and with leather-bound edges. Sizes 24, 26 and 28 inches.

Fancy cretonne lining; double side-locks; smart—yet thoroughly practical.

Bloomingdales'—Main Floor

ADVERTISEMENT.

$100 REWARD

for information which leads to the discovery of J. Foster Jenkins, whether living or dead, whose portrait and description follow:

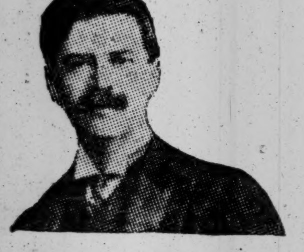

Age 52 years; height, 5 ft. 10 in.; weight, 175 lbs.; swarthy complexion, heavily marked eyebrows; dark eyes, iron-gray hair, and moustache; although clean shaven; beard is heavy; dressed in gray woolen underwear, blue socks, high black shoes, gray suit, dark blue felt hat, dark gray overcoat, dark gray gloves, tan shirt, tan necktie. Carried gold watch and chain, wore a plain seal ring, (gold,) on the finger of one hand and gold "lover's knot" ring on a finger of other hand.

Last seen in New York City, Wednesday, April 7, on Park Row. Address Box S 5 Times.

To-day at 3 and 8:15 P. M., and To-morrow (Sat.) at 3 P. M.

AMERICAN ART GALLERIES
MADISON SQUARE SOUTH NEW YORK CITY

The Moreau Collection

LITERATURE RELATING TO AMERICAN HISTORY AND THE STAGE, Extra-Illustrated and Finely Bound. Comprising the extensive and valuable collection formed during a period of almost fifty years by the late Charles C. Moreau of New York.

To be sold by order of
Charles L. Moreau, Esq.
The sale will be conducted by
MR. THOMAS E. KIRBY
assisted by Mr. Otto Bernet, of the
American Art Association, Managers

POPE SENDS PRAISE OF CATHOLICS HERE

His Letter Read at Celebration of Catholic University's 25th Anniversary.

NOTABLE CHURCHMEN THERE

Cardinal Gibbons Discusses the Real Liberty—Twelve Laymen Get Degrees.

Special to The New York Times.

WASHINGTON, April 15.—The Catholic University of America celebrated the twenty-fifth anniversary of its establishment today with elaborate ceremonies in which the three American Cardinals and nearly all the members of the hierarchy of the United States participated. Representatives of sixty of the leading educational institutions of the country were present.

A solemn Pontifical mass at St. Patrick's Church was celebrated by Cardinal Farley of New York, assisted by the Very Rev. John Chidwick of New York, who was chaplain of the Battleship Maine when she was destroyed in Havana Harbor. After the mass there was a luncheon at the Willard Hotel and following that there were academic exercises at the National Theatre at which degrees were conferred on twelve laymen who had rendered distinguished services in various callings. This evening the celebration was continued by a banquet at the Willard.

Cardinal Gibbons, of Baltimore, Cardinal O'Connell, of Boston, the Right Rev. John Bonzano, the Papal Delegate to the United States, eight Archbishops, thirty Bishops, thirty-one Monsignori, eight heads of religious orders and more than one hundred priests were present at the mass, which was attended also by hundreds of invited guests.

Cardinal Gibbons delivered the sermon, saying in part:

"For the growth of the university we are indebted above all to the God of Wisdom for whose glory the work was begun. To the great Pontiffs Leo XIII. and Pius X. and to their successor, Pope Benedict XV., we make public acknowledgment of our gratitude. To the Catholics of the United States we return our thanks for their generous support. The experience of these twenty-five years emphasizes the needs which the university aims to supply: the need of divine truth to complete our human knowledge, of divine justice as the highest sanction of law, of the spirit of Christ in our ministrations of mercy and love. There is no real liberty without law, and there is no meaning or validity to law unless it be observed.

"The growth of democracy does not imply that each man shall become a law unto himself, but that he shall feel in himself the obligation to obey. If the enacting power has been transferred from the will of the ruler to the will of the people the binding, coercive power has been laid with greater stress of responsibility than ever before upon the individual conscience. Unless men be taught that obedience is right and honorable and necessary alike for private interest and public weal, legislation will avail but little, the law making power will become a mockery and the people themselves will complain that legislation has been carried to excess.

"But conscience has need of a higher sanction than any merely human sense of justice. To meet the requirements of our religious, social and political situation is a duty that we owe to the Church and to our country. To fulfill it we must combine our efforts, and I rejoice that in the Catholic University a centre of thought and action has been provided."

At the exercises at the National Theatre a letter from Pope Benedict, the first that he has addressed to America, was read.

The Pope's Letter.

The letter from Benedict XV. was as follows

To Our Beloved Sons, James Cardinal Gibbons, Archbishop of Baltimore; John Cardinal Farley, Archbishop of New York; William Cardinal O'Connell, Archbishop of Boston, and to our other Venerable Brethren, the Archbishops and Bishops of the United States of America.

Beloved Sons and Venerable Brethren, Greeting and Apostolic Benediction:

We have recently learned that preparations were being made at Washington for the observing with due solemnity the twenty-fifth anniversary of the founding of the Catholic University, and that the celebration, graced by your presence and by that of distinguished members of the laity, would be quite in keeping with the singularly happy character of the occasion. That you, Beloved Sons and Venerable Brethren, should above all rejoice at the prosperity of the university is obvious to every one who realizes that the beginnings and the gratifying progress of this seat of learning are owing especially to your wise and timely care. And yet this joy of yours is not so peculiar to you but that we also may in some wise share it. For we love, nay, we dearly cherish the American people forceful as they are with the vigor of youth and second to none in efficiency of action and thought; and as we earnestly desire that an ever widening path to the highest level of human achievement may open before them, so we cannot but feel the deepest pleasure at everything that furthers their progress.

Still, in your tireless endeavors you aimed not merely at enriching the mind with learning; what you chiefly sought was to imbue it with that heavenly wisdom whose "light cannot be put out" and "with which all good things" shall come to your flocks. These proofs indeed of your pastoral solicitude must appeal to every fair-minded obserber as worthy of the highest commendation and deserving of the appreciation and support of your fellow citizens, especially of your Catholic people and in particular of your clergy.

In this connection we will not withhold our praise from the Knights of Columbus who, as you lately informed us, by their splendid contribution to the funds of the university have carried into effect their wisely conceived design of extending to young men less favored by fortune the advantages of a solid and at the same time a Christian education. This noble example of beneficence, which all good men approve, we hold up for imitation and generous emulation to all who are blessed with means; and we heartily wish that you yourselves, Beloved Sons and Venerable Brethren, will advance the cause of the university by sending to it students whose superior qualities of mind and disposition give promise of the best results. In addition to other advantages which are thence to be expected, the clergy of the Church in America will receive one and the same culture and training; and this—we speak to those who know by experience—means without doubt a clergy whose piety will bear richer fruit because of their more active and more harmonious co-operation for a common purpose.

This blessing we implore with prayerful instance from God; and as an earnest of heavenly favors and a token of our good will, we most lovingly in the Lord bestow upon you all, Beloved Sons and Venerable Brethren, upon the Rector, the professors, and the students of the university, and upon the Knights of Columbus as well, our Apostolic Benediction.

Given at St. Peter's, Rome, this 13th day of March, 1915, in the first year of our Pontificate. BENEDICT XV., Pope.

Addresses were also made by Cardinal O'Connell, O. Stanley Hall, President of Clark University, and the Very Rev. John Cavanaugh, President of Notre Dame.

Honorary degrees were conferred on twelve laymen. The degree of Doctor of Laws was granted to Nicholas Charles Burke, Baltimore, Md.; Charles Joseph Bonaparte, Baltimore, Md.; Lawrence Francis Flick, Philadelphia, Pa.; Ernest Laplace, Philadelphia, Pa.; Garret William McEnerney, San Francisco, Cal.; Thomas Maurice Mulry, New York, N. Y.; John Benjamin Murphy, Chicago, Ill.; Walter George Smith, Philadelphia, Pa.; Hannis Taylor, Washington, D. C. The Doctorate in Letters was received by Charles George Herbermann, New York, N. Y.; Frederic Courtland Penfield, New York, N. Y.; James Joseph Walsh, New York, N. Y.

C. F. Adams's Will Filed.

CAMBRIDGE, Mass., April 15.—The will of Charles Francis Adams of Lincoln, the historian, who died at Washington March 20, was allowed in Probate Court today. The estate, which consists entirely of personal property appraised at $1,500,000, is left to the widow, Mrs. Mary Ogden Adams, who filed a bond as executrix.

TURTLE BAY YARN DENIED.

No Naval Base Established in Mexico, Japanese Embassy Asserts.

Special to The New York Times.

WASHINGTON, April 15.—The report of the establishment of a naval base by the Japanese at Turtle Bay in the Lower California peninsula of Mexico, contained in dispatches from Los Angeles, was denied today by the Japanese Embassy, and officials of the Navy Department expressed the opinion that the only purpose of the gathering of Japanese warships and colliers in Turtle Bay was to salvage the Japanese cruiser Asama, which went aground there last December.

Navy Department officials said that the collier Jason passed Turtle Bay four days ago and certainly would have notified the department if the Japanese had established a base. Besides, Admiral Howard, in command of the United States naval force on the west coast of Mexico, had given no intimation that the Japanese warships were doing more than attempting to get the Asama out of her predicament.

This statement was authorized by the Japanese Embassy:

"The report is preposterous. There never was any intention on the part of the Japanese Government to locate a naval base or to occupy any territory on the west coast of Mexico. A few Japanese fishermen, about a score perhaps, frequent the waters of this bay, but they have no connection whatever with the salvage work."

Franklin D. Roosevelt, Assistant Secretary of the Navy, said that the Los Angeles yarn was ridiculous. He denied that the Asama was lying in soft mud and could be pulled off into deep water in a few hours. He said the Asama had gone on a pinnacle rock, and her removal would require a long effort.

LINCOLN DAY OBSERVED.

Capital Business Suspended and Nation Pays a Silent Tribute.

WASHINGTON, April 15.—Business of the United States Government virtually was suspended today in recognition of the fiftieth anniversary of the death of Abraham Lincoln. In the national capital as elsewhere throughout the country, and in foreign lands wherever the American Government is represented, the event was observed in accordance with President Wilson's executive order. The President himself laid aside the cares of office, as did other officials of the Government, to pay silent tribute to the memory of the martyred President.

By deriction of the President all the Governmental departments were closed for the day, and the Supreme Court of the United States, headed by a former Confederate soldier, Chief Justice White, held no session.

Flags on all Government buildings throughout the United States were at half-mast, as were they on all forts and reservations, naval stations, and warships, and upon all American embassies, legations, and consulates throughout the world. All Post Offices were closed part of the day.

SUICIDE BLOWS UP HOUSE.

Search for Body with Candle Lights Room Filled with Gas.

William Plonze, 35 years old, a baker, committed suicide yesterday afternoon with gas in his room, at 59 Elton Av., the Bronx.

Philip Krausch, the landlord, alarmed by Plonze's non-appearance, went to the room with a pass key and a candle. He opened the door and an explosion followed that blew out the windows and caused patrolman Batchle to call the fire department.

Dr. Cincus of Lebanon Hospital said the man had been dead several hours, and sent the body to the morgue.

The firemen were not needed.

Krausch said Plonze had been despondent since the death of his wife a month ago.

WOULD ADD 18,000 MEN TO OUR NAVY

Meyer Says They Are Needed to Make All Vessels Useful for War.

HOW TO DEFY SUBMARINES

They Would Be Powerless, He Says, Against a Strong Seagoing Battleship Fleet.

Ex-Secretary of the Navy George von L. Meyer, in the second installment of his analysis of the standing of the United States Navy, to be published in tomorrow's issue of The Scientific American, endeavors to give the reasons "why we are an inferior naval power," and calls for an increase of 18,000 men to put the navy on a practicable basis.

He says at the outset that for a long time it has been held that the possession of a seagoing fleet "having rapidity of movement and the ability to keep the sea," insures without doubt "the transference of a hostile attack to some point at sea at a great distance from our shores and an ability to maintain a free highway for American commerce under conditions where the submarine would be practically powerless."

"This is true only," the ex-Secretary adds, "in the sense that battleships are, and may indefinitely remain, the controlling factor in any war in which the belligerents are separated by great distances of water; but it is not always feasible for a battleship fleet to leave home waters. The powerful fleet of British dreadnoughts is, so far as known, within a few miles of any point of the British coast. Its past or future vulnerability for German submarines is something that will not be known until long after the end of the present war.

"The North Sea and the British Channel constitute a body of water whose coastlines, on all sides, are never widely separated. The location has given the submarines a safe field for action and has correspondingly limited the usefulness of the dreadnoughts, which are, in reality, doing no more than patrol duty. Our home waters would never offer an identical situation to a hostile fleet, if we exclude the Caribbean Sea. But in order to retain the command over that sea a powerful fleet would be necessary. Therefore the ratio of submarines to capital ships must be maintained on the basis recommended by the General Board if we wish to consider ourselves safe."

If the fleet is to be successfully administered, Mr. Meyer points out that two types of auxiliary craft are needed, hospital and supply ships. The two hospital ships, the Solace and the Relief, now in the navy, are both out of date, and neither is adapted to the service, and the Relief is already rated by naval officers as unseaworthy. As for supply ships, Mr. Meyer argues that upon their efficiency depends the efficiency of the fleet.

An important item to be considered in bringing the navy up to date, in the opinion of the writer, is a floating dock of about 40,000 tons capacity, big enough and strong enough to hold the largest dreadnought.

Another problem confronting the American Navy, Mr. Meyer says, is the necessity for large reserve supplies of coal. The navy now lacks, he adds, coal and fuel depots at several important strategic points, notably Guantanamo, Cuba; Puget Sound, Wash., and Pearl Harbor, Hawaii. While arrangements have been made to increase the capacity and facilities of these station, a considerable additional appropriation is needed before the result desired can be achieved.

Referring to the personnel of the navy Mr. Meyer says:

"It is estimated that about 90 per cent. of the effective fighting power of the navy is now fully manned. But one cannot hide the fact that although the numbers are recruited up to the limit allowed by law, we have only sufficient men to man in an adequate manner a portion of the vessels already built. At present three second-line battleships, two armored cruisers, two third-class cruisers, twenty-one destroyers, three monitors, five submarines, one gunboat, three fuel ships, and two vessels of special type are in commission in reserve; that is to say, they have on board from 25 per cent. to 50 per cent. of the crews necessary to man them in case of war. There are also six second-line battleships, one armored cruiser, one second-class cruiser, and fourteen torpedo boats which are in the condition technically called 'in ordinary.' These vessels are manned from 10 per cent. to 20 per cent. of their regular complements—just enough to prevent them from rusting to pieces. Further, there are three second-line battleships, three second-class cruisers, one third-class cruiser, one destroyer, two monitors, four torpedo boats, six gunboats, one transport, one hospital ship, one fuel ship, one repair ship and eleven converted yachts which are at present out of commission altogether.

"To provide a proper complement for all vessels of the navy which could still be made useful for war purposes would require an addition to the present force of about 18,000 men."

Mr. Meyer quotes at length from the reports of the General Board of the Navy, which for many years has recommended that the fleet should be provided with a personnel, active list and trained reserve, equal to the manning of the fleet in time of war. In the opinion of the General Board, of which Admiral Dewey is the President, this is a matter of more importance even than that of construction; for, as Mr. Meyer puts it, "it cannot be too often repeated that ships without a trained personnel to man and fight them are useless for the purposes of war."

Mr. Meyer continues:

"Congress, however, will not be officially acquainted with the fact that the General Board is earnestly seeking a greater personnel list.

"Yet the need of more men is a serious one. The requirements are as follows:

"1. Provision for an active personnel, officers and enlisted force, capable of keeping in full commission all battleships under fifteen years of age from date of authorization, all destroyers and submarines under twelve years of age from authorization, half of the cruisers, all the gunboats and all the necessary auxiliaries that go with the active fleet.

"2. To expand the active personnel with the expansion of the fleet in the proportions indicated in the preceding paragraph.

"Taking immediate steps to form a national reserve of trained officers and men, and that this work be pushed until this reserve in connection with the naval militia has reached the point where, combined with the active list, it will be possible to man the entire fleet with war complements and furnish an additional 10 per cent. for casualties."

GORGAS CONSIDERING OFFER

Confers with Garrison in Regard to Rockefeller Foundation Proposition.

WASHINGTON, April 15.—Major General Gorgas, Surgeon General of the Army, had a conference with Secretary Garrison today in regard to the Rockefeller Foundation's invitation to the General to become a permanent member of its staff and direct the campaign against typhus in Serbia.

Later General Gorgas said it would be necessary for him to ascertain more definitely the scope of the work the foundation proposes before he could determine what would be his reply, or whether it would be necessary for him to retire or resign from the army in the event of his acceptance.

STOPS MISUSE OF FLAG.

Government Keeps Watchful Eye in Foreign Lands.

Special to The New York Times.

WASHINGTON, April 15.—The foreign correspondence of the United States for 1909, which has recently been published, suggests that certain musical comedies would be deprived of their strongest popular appeal if the use of the American flag were restricted at home as it is abroad. The correspondence shows that the State Department took effective steps to prevent the use of the flag for advertising purposes in Italy and Greece.

It appears that Greeks returning from the United States used the American flag to advertise their cigar stands and wine shops in the Piraeus. A wine room just opposite the American Consulate in the Italian city of Catania, followed this practice, hoisting the American colors on all feast days. In both cases protesting inquiries were addressed to the Foreign Office. The Greek law provides an easy remedy, and the chief of police of the Piraeus was instructed simply to prevent the abuse. Italy was without such a law, but the Foreign Office by unofficial requests to the shopkeepers, put a stop to the practice.

Ask Russians to Aid Suffrage.

Princess Paul Troubetzkoy will be the hostess at a tea in the suffrage booth of the Russian Bazaar in the Seventy-first Regiment Armory this afternoon. Under her leadership plans will be discussed for a campaign committee of Russian women to work among their countrywomen here in behalf of suffrage. Similar committees have already been formed to work among those of German and French birth.

GIMBELS
Broadway and Thirty-third Street

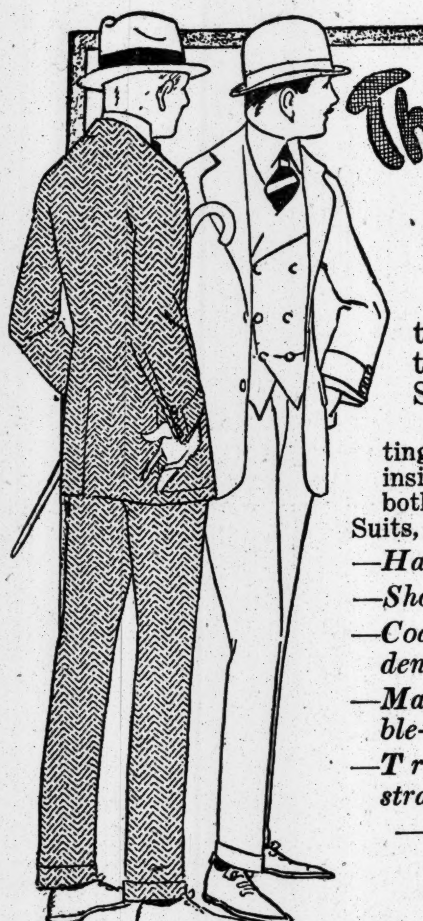

The Gimbel Standard Suits at $25

We have established the highest possible ratio of merit to price in these GIMBEL-designed Suits at $25 for men.

GIMBEL-designed, because they are distinguished by many details, upon which *we* insist, that many other clothing stores don't bother with. As characteristics of these Suits, men will find:

—Hand-finished buttonholes on sleeves
—Shoulders that are innocent of padding
—Coats with the new tendency to be longer
—Many models with double-breasted vests
—Trousers that are straight, with turn-ups
—Linings of silk or alpaca, chosen for service

20 Distinct Models
63 Different Patterns of Cloth

—a variety sufficient to please all the ages of men, from the long-trouser stage up.

Among the new cloths are the fashionable dark browns, the cool gray, Glengarry plaids, many stripes, and effective mixtures.

Sizes 33 to 44 in every model. Come soon to see them.

As a Friday and Saturday Special:
Men's Lightweight Spring Overcoats Chesterfield Model, Fully Silk-lined
At $17.50
Also Tan Covert Cloth, Form or Loose-Fitting; Silk Top and Sleeve Linings at $17.50—Sizes 33 to 48.

Fourth floor

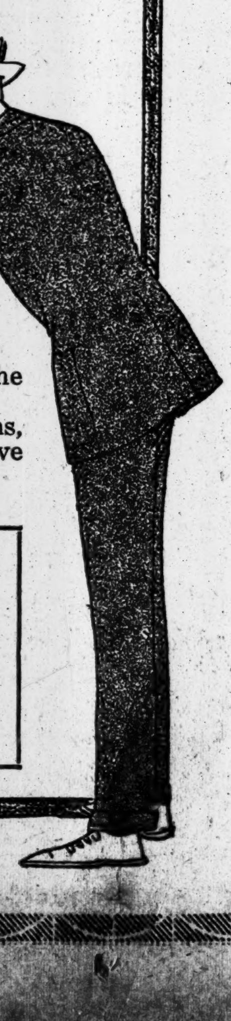

R. H. Macy & Co.

R. H. Macy & Co.'s Attractions Are Their Low Prices

Macy's
Herald Square. Broadway, 34th to 35th St.

Men's and Young Men's Spring Suits $19.75

Finely Tailored

Many are silk lined

MODELS—The smartest English soft roll sack Coats with narrow shoulders and broad lapels; form-fitting at waist, with one or two buttons to button. Straight trousers with or without cuff.

Conservative models of absolutely correct style; 3-button Sack Coat, cut on broad lines with natural shoulders and stationary roll; easy fitting.

Coats full lined, half or quarter lined.

FABRICS—Fancy Worsteds in fine silk mixtures and stripes; Cassimeres in checks and stripes; "Glen Urquhart" Tartans, Overplaids and Shepherd checks. The staple unfinished worsted and cheviots.

Young Men's Suits English Models $14.75

Swagger Suits with cleverly cut soft roll Sack Coats, wide at lapels, very narrow at shoulders and fitted at waistline—in the style so much affected by the smartly dressed young chap to-day. The fabrics are the novelty cassimeres, and worsteds in new plaid, check and mixed effects, in the new season's most popular colors.

Youths' Long Trouser Suits English and Norfolk Models $12.75

Coats in English models with long rolling lapels and patch pockets or in Norfolk styles of regulation cut; all finely tailored. Straight cut trousers with cuff. 14 to 19 years.

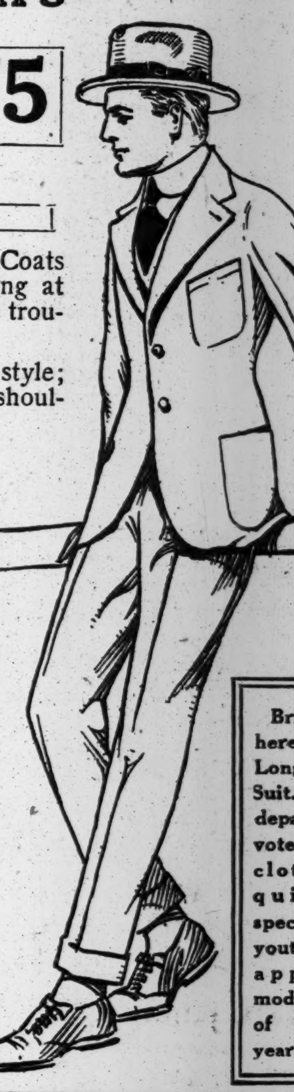

Bring the Boy here for his first Long-Trousers Suit. A separate department devoted to his clothing requirements specializes in youthful and appropriate models for lads of 14 to 19 years.

New Spring Overcoats of Covert, $19.75

Smartest models—silk body lined and with skeleton body. The most popular Coats of the season—faultless in every detail of cut and finish.

Spring Hats

The Isna, **$1.98**

New Soft Hats in brown, olive, Oxford and grey. Fast black Derbies, in three of the newest blocks.

The Lansdowne, **$2.97**

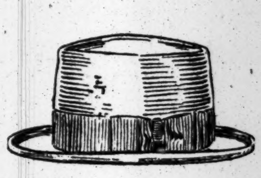

Quality, style and fine workmanship combined.

The new shades of Pearl, Fawn and Venetian Green; also Brown, Hunters' Green and Slate.

The Men's Hat Shop—Main Floor, 35th Street Side—displays the newest blocks in Panamas, Leghorns and Straws in the styles accepted as correct for the coming season.

MEN'S SHOP, MAIN FLOOR, 35TH ST.

Men's Shoes High or Low Cut $2.97

Dependable Shoes in leathers and lasts to meet with every man's requirements.

High Shoes—
Gun Metal or Tan Calf; fashionable lasts, laced and with blind eyelets.
Black Kid Bluchers; broad toe.

Low Shoes—
Gun Metal or Tan Calf; with blind eyelets; smart lasts. Black Kid; broad toe.

MAIN FLOOR BALCONY 35TH STREET.

More of Those Satin Striped Silk Shirts at $2.89

Just unpacked 1,200 of the best Silk Shirts ever offered at so attractive a price.

In quality, smart color combinations, workmanship and finishing details these compare favorably with the best of custom made Silk Shirts elsewhere.

Coat Models—with soft double cuffs and pearl ball buttons. A Shirt to please the most critical man's taste.

Fine Madras Shirts, **$1.09**

Soft Shirts, made by one of the leading makers, and of the finely woven Madras used for the average $1.50 to $2.00 Shirt.

In smart color effects, these are coat models, with soft double cuffs attached. Sizes 14 to 17.

Men's Pajamas, Special, **$1.04**

Madras, in neat blue, black, helio or tan stripes on white grounds, or soft highly mercerized plain colors in white, blue, helio, tan or grey. Finished with pearl buttons. All sizes.

MEN'S SHOP, MAIN FLOOR, 35TH ST.

Men's Summer Underwear

Union Suits, **98c**

Cotton Crepe of extra fine quality; soft finish; full cut garments; sleeveless, knee length and with closed crotch.

Checked Nainsook "feather weight," sleeveless and knee length; elastic waistband; closed crotch.

Union Suits, **$1.49**

Cotton mesh Shirt and nainsook drawers combined; closed crotch. A very desirable garment for comfort and serviceability.

Union Suits, **79c**

Spring-needle ribbed; athletic style Shirts and knee drawers; made of fine combed yarn; very elastic.

Shirts and Drawers, **98c** A Garment

White Lisle Thread—short sleeve or sleeveless Shirts; knee or ankle length drawers.

Imported Balbriggan and Sea Island Underwear—Shirts long or short sleeves; drawers regular and stout sizes; sateen finish.

R. H. Macy & Co.

Tired, worn out office women need Hoff's invigorating Malt Extract. It will make red blood, strong nerves and create a hearty appetite.

Johann Hoff

Send for Booklet.
Eisner Mendelson Co.
90 West St., New York

R. H. Macy & Co.'s Attractions Are Their Low Prices

Macy's

Herald Square, Broadway, 34th to 35th St.

DELICATESSEN

Of Known Purity

These delicious combinations, and others you will find in this section, portend a day when "Home Cooking' will give way almost entirely to "Macy Cooking."

And why not, when here you have the same home prepared, appetite compelling deliciousness, the same home kitchen cleanliness and purity, minus all the fuss and labor of preparations.

And, withal, the cost is usually lower than what you pay for only the raw materials at other high class stores.

Spanish Style Vegetable Salad (lb.) **18c**
A delicious combination Salad of Potatoes, Sweet Peppers, Celery, Tomatoes, String Beans, Peas, Beets and Mayonnaise.

Sugar Cured Boiled Ham Sliced (lb.) **34c**
Every Ham selected, cured and cooked with greatest care.

Boston Style Baked Ham, Sliced. Special (lb.) **47c**
Specially selected, prime, sugar cured Hams; tender; baked to a turn and sliced very thin.

Pork Roulade Special (lb.) **38c**
Made of the best Ham.

Tongue and Kaiser Roulade (lb.) **43c**
Made from Pork, Beef and Tongue.

Extra Fine German Style Salami (lb.) **44c**
Fancy Sausage of the best grade, well spiced and seasoned; savory and appetizing.

Nova Scotia Salmon (lb.) **79c**
The very choicest in the market.

Sliced Smoked Salmon (can) **19c**
In Sesame Oil; packed in 4-oz. cans.

"Ementhal" Swiss Cheese Special (lb.) **34c**
Macy's Usual Price is 38c per lb.
Rich and of piquant flavor.

English Style Dairy Cheese Special (lb.) **24c**
Macy's Usual Price, 32c
Old, rich, well matured, snappy Cheese, made from whole milk. FIFTH FLOOR.

Gold and Silver Loaf Cake
Macy's (Special) each 16c

A treat for cake lovers. The "gold" is made with yolk of egg, the "silver" with the white. A light, finely flavored combination of angel and sponge Cake, with the richness of the one and the flakiness of the other. Wholesome as well as toothsome. Vanilla and lemon flavored icing. Served with fruit or berries, this Cake is simply perfect.
FIFTH FLOOR, 35TH STREET

CALIFORNIA
ROUND TRIP $94.30
Lackawanna Railroad
Information at Ticket Offices, Broadway, cor. Wall St., Park Place, 28th St., 42d St.
BROOKLYN: 505 FULTON ST.

WILL ASK TO PUT OFF RIGGS BANK HEARING

Time Too Short to Prepare Government's Defense to Injunction, Brandeis Announces.

CASE INTERESTS CONGRESS

Senator Weeks, in January, Likened the Controller's Powers to Czar's—Bailey Says Bank Is Alone in Suit.

Special to The New York Times.

WASHINGTON, April 15.—When the injunction case of the Riggs National Bank against the Secretary of the Treasury and the Controller of the Currency is called for hearing in the Supreme Court of the District of Columbia tomorrow morning, Louis D. Brandeis, special counsel for the Department of Justice, will ask for a postponement. Mr. Brandeis announced this afternoon that he had found it impossible to complete the preparation of the Government's case in the three days elapsing since the filing of the injunction proceedings.

It is expected, of course, that Mr. Brandeis will not offer any objection to the continuance of the temporary injunction granted to restrain the Treasurer of the United States from converting into the general fund $5,000 in Government bond interest due to the Riggs National Bank. Controller Williams had ordered the Treasurer to withhold this interest as part payment of fines inflicted by him upon the Riggs Bank, said to total about $150,000.

Interest in Washington centres largely upon half-formed plans for an attempt in Congress to curtail the powers of the Controller of the Currency. Ever since the Federal Reserve law was enacted there has been a disposition on the part of certain Senators to insist upon a readjustment of the Controller's duties, or even the abolition of his office, as being no longer needed under the operation of the new currency law.

Bankers throughout the country keep in close touch with their representatives in Congress, and they have not been sparing in their criticism of some of the rulings which Mr. Williams has issued. In this connection a speech made by Senator Weeks of Massachusetts on Jan. 23, 1915, was recalled today. Senator Weeks said:

"I purpose at some time, when I have the time, to put into The Record some of the activities of the Controller's office in connection with certain banking interests during the last year's time, and, in my judgment, it will astonish the American people to see the extent to which bureaucracy is trespassing on the reasonable and proper rights of business organizations. Why, the Controller of the Currency has even gone so far as to recommend in his annual message this year that an infringement upon the regulations of that bureau by any citizen engaged in the banking business shall subject the offender to a fine, to be imposed by the Controller himself, and this under a mere regulation, not a law at all."

Senator Bristow asked Senator Weeks: "Let me inquire of the Senator if, in his opinion, the administrative policies to which he refers—of the Controller's office and of the Federal Reserve Board—are not very similar to the administrative policies of the Czar of Russia and just as tyrannical and unreasonable and undemocratic in their methods?"

Senator Weeks replied: "I think they are more so, Mr. President. I regard the Czar of Russia as a mollycoddle compared with them."

Ex-Senator Bailey of Texas, counsel for the Riggs National Bank, said tonight:

"I feel obliged to enter my formal and emphatic protest against the very obvious attempt which is being made to give a political significance to the case of the Riggs National Bank against the Controller of the Currency and other Treasury officials. In certain parts of the country, at least, the Riggs National Bank is represented as merely the active agent of other banks in a war upon the Controller's office, and it is sought to obscure the legal question by an appeal to political prejudices.

"The Riggs National Bank did not consult any other bank in the United States about bringing this suit, nor did the attorneys for the Riggs National Bank consult any other attorneys in the United States about bringing this suit. The bill in this case was prepared by the attorneys whose names are signed to it—myself and Frank J. Hogan—and no lawyer, other than us, ever saw the bill or any part of it until it had been prepared.

"The correspondence between the Riggs National Bank and the Controller's office demonstrates beyond the shadow of a doubt that the officers of that bank earnestly desired to avoid a conflict with the Treasury officials; and the bank did not resort to the courts until the Controller had assessed a fine of $5,000 against it, ordered the interest on its bonds withheld from it, notified it that he had imposed continuing fines of an indefinite amount upon it, and threatened it in other ways. The bank was compelled either to submit to a deprivation of its property and its rights or apply to the courts for protection.

"It is not at all singular that every national bank in the United States is deeply interested in the case brought by the Riggs National Bank against the Controller of the Currency and others, because it involves questions which confront them almost every day, and which, up to this time, have never been passed upon by any court. The decision in this case will determine how far the banks of this country are subject to the arbitrary power of the Controller of the Currency, and also how far the Controller of the Currency is subject to the limitations of the law. It could not, therefore, be otherwise than that the banks are concerned, whether they sympathize with the Treasury officials or the Riggs National Bank."

$15,000 FOR WILD LIFE.

Mrs. Russell Sage Again Contributes to Protection Fund.

Mrs. Russell Sage sent to the Trustees of the Permanent Wild Life Protection Fund yesterday a check for $15,000, bringing the total of her contributions to $25,000. The check was received shortly after a copy of the report of the fund, a book of unusual interest, was forwarded to Mrs. Sage. The Trustees of the fund are William T. Hornaday, Clark Williams and A. Barton Hepburn. An effort is being made to raise $100,000 for the work and the total received to date is $67,750.

The report, which is called "The Statement," is the first issued by the Trustees. In one chapter, entitled "The Loss of a Great Opportunity," Dr. Hornaday tells of the efforts made by manufacturers of rifles and guns to have him end his opposition to the use of automatic and pump guns in hunting.

In 1911, he said, Vice President Leonard of the Winchester Arms Company offered to see to it that $25,000 a year was given for five years to promote the work of the fund, if Mr. Hornaday would put an end to the opposition to these styles of firearms. Mr. Hornaday refused the offer.

Another feature of the statement consists of portraits of eighteen of the twenty founders of the fund, among them Mrs. Sage. Announcement is made in the statement that the next work of the fund will be the effort to establish a large number of game preserves in national forests. Another announcement is that a medal will be offered for meritorious service in the protection of wild life. The competition will be limited to the Boy Scouts of America.

Four hundred copies of "The Statement" have been printed for private circulation and fifty copies will be sent to public libraries.

HARPER ESTATE SPLIT UP.

Will of Publisher's Widow Divides $250,000 Among Four.

The will of Mrs. Caroline Sleeper Harper, who was the widow of Joseph W. Harper, the publisher, disposing of an estate in excess of $250,000, was filed for probate yesterday. In addition to bequests to relatives, there is a legacy of $1,500 to the Church of the Heavenly Rest for the uses of the Loving Hand Scholarship; $1,000 to Frederick McClure, an employe, and a number of smaller gifts to other employes. Mrs. Harper died at her home, 4 Gramercy Park, on April 10.

The residuary estate and the Bowdoin Building on Milk Street, Boston, the latter property having come to the testator from her father, the late Jacob Sleeper, are divided equally among Josephine Harper Fiske, of Washington, D. C., a niece; Henry Sleeper Harper of 131 East Twenty-first Street, a nephew, and two grandnephews, Harper Silliman of 126 East Twenty-second Street and Joseph Wesley Harper of 229 West Seventy-eighth Street. There are cash bequests of $5,000 to each.

Additionally, the nephew, Harper Silliman, receives the income for life from a trust fund of $50,000, and the niece, Josephine Harper Fiske, receives all personal effects, silverware, pictures, bronzes, statuary and bric-a-brac.

The executors are George L. Rives, Henry Sleeper Harper, Harper Silliman and Luis James Phelps.

MARY CAN'T HELP SINGING.

Eddie Foy Explains, but the Children's Society Convicts Him.

Eddie Foy, the actor, explained to Justices O'Keefe, Collins and McInerney in Special Sessions yesterday how it was that his fourteen-year-old daughter, Mary, just couldn't help singing when she came on the stage for the Foy family's act, which is billed as "The Seven Foys." Foy was in court on a complaint by Assistant Superintendent Moore of the Children's Society that Mary Foy's appearance was a violation of Section 485 of the Penal law.

"The children are permitted to sing in every other city in the country," Foy told the Justices. "Here I have a permit from the Mayor which allows them to speak their lines but not to sing. Sometimes, however, their artistic temperament gets the better of them and they break loose. I have them under control usually so that they only speak their lines. I do not sing—all the world knows that. The singing is done by the two older boys and by two women behind the scenes."

Foy was found guilty, but sentence was suspended.

BARNARD'S ANNIVERSARY.

25th Founder's Day to be Marked with Receptions and Dinner.

The twenty-fifth anniversary of the founding of Barnard College will be celebrated in the Columbia University Gymnasium on Thursday, April 29, at 3:30 o'clock in the afternoon. Commemorative exercises will open the proceedings, and following informal receptions will be held in the Barnard buildings, Brooks, Milbank, Brinckerhoff, and Fiske Halls.

In the evening there will be a dinner at the Hotel Astor, at which Dean Gildersleeve will preside and addresses will be delivered by Dr. S. Josephine Baker, Mrs. August Belmont, Professor Mary W. Calkins, Miss Laura D. Gill, Mrs. Henry Wise Miller, Mrs. George Haven Putnam, Miss Agnes Repplier, Miss Lillian Wald, the President of the associate alumnae, and others.

An exhibition of books, manuscripts, and other articles chiefly from the collection of George A. Plimpton, illustrative of the history of the education of women, will be open to the public at the New York Public Library from Aug. 29 to Sept. 20.

TAFT TALKS TO LEGISLATORS

Declares That Waste of People's Money Is the Growing Danger.

HARRISBURG, April 15.—Ex-President Taft today addressed the members of the Pennsylvania Legislature by invitation. He told the members of the Senate and House to conserve the people's money and not to spend it before they know how much the State has to spend.

"The growing danger in this country," Mr. Taft said, "is the waste of the people's money."

Mr. Taft recalled to the Legislature the anniversary of the death of Lincoln and eulogized the martyred President.

WRECK ON ELEVATED STARTS FIRE; 3 HURT

Passengers in Panic When Second Av. Train Jumps Rails, Causing Short Circuit.

TIES ARE SET ABLAZE

Chatham Square Station Turned Into an Emergency Hospital—Traffic Tied Up an Hour.

Three persons were badly injured, fifty were slightly bruised, and scores were badly frightened when two cars of a northbound Second Avenue elevated train were derailed at the Chatham Square switch yesterday morning, causing a short circuit and block of both Second and Third Avenue elevated lines that delayed thousands of men and women on their way to work. The ends of the two derailed cars were scorched by the fire from the short circuit, and the passengers were led from the crowded cars after the first panic had subsided.

The Injured.

CONNORS, MAMIE, 19, 51 Catharine Street; sprained left ankle and contusions of the body. Taken to Volunteer Hospital.

HAYNER, ROSE, 19, salesgirl, 980 Avenue C, Canarsie; contusions of the body and possible internal injuries. Removed to Volunteer Hospital.

WONDERS, GUSTAV, 40, tailor, 81 Canal Street; contusions of the body and face. Removed to Volunteer Hospital.

All three were assisted from the derailed train to the platform of the station which was turned into an emergency hospital. There they were attended by Dr. Donnelly of the Volunteer Hospital, who also treated a large number of others whose injuries were slight.

The blinding flashes of electricity produced by the short circuit caused a panic among the passengers, and they started to rush for the doors and windows. Men and women were thrown from their feet and some of them trampled upon. The screams of the women were heard in the street by Patrolmen Flynn and Miller of the Elizabeth Street Station, who saw the fire, which by that time had been communicated to the elevated structure, and turned in an alarm. The patrolmen hastened up the stairs to the platform of the station, while several thousand persons collected in the streets to watch the work of rescue.

A call for ambulances was sent to the Volunteer and Hudson Street Hospitals, at the same time the reserves from the Elizabeth Street Station were summoned. When the fire apparatus, in charge of Deputy Chief Binns, arrived in Chatham Square, the emergency crew of the elevated lines at Chatham Square had almost extinguished the fire with sand and chemicals. Firemen threw up ladders, mounted the structure, and assisted passengers to get out of the cars. There was little for the reserves to do except hold back the crowds in the street, who persisted in pushing under the elevated structure, risking chemicals, water, and burning timber falling as it was chopped away.

Passengers on the derailed train were assisted from the forward cars to the footboards at the side of the track and walked back to the station. Those in the last three cars walked through to the last car still alongside the station platform, and more easily made their way to safety.

Lines Tied Up an Hour.

South of Chatham Square both lines were tied up for about an hour. At 805 o'clock the Third Avenue tracks were cleared and service to City Hall was resumed. During the block, eight trains were turned back at Fifty-second Street and Third Avenue, two at Thirty-fourh Street and Third Avenue, and two at Canal Street. Thousands of persons got off the elevated trains and proceeded the rest of the way by surface or Subway lines.

Soon after the accident, Edward E. McCall, Chairman of the Public Service Commission, and Commissioner Williams, accompanied by C. W. Wilder, Electrical Engineer for the commission, went to the scene. Engineer Wilder made his report several hours later to the commission, which will consider it at its regular meeting today. Until then the Public Service Commission would not discuss the responsibility for the accident.

It was learned, however, that the northbound Second Avenue train left South Ferry at 7 o'clock. Many passengers got on at the Chatham Square station, and when the train pulled out and started to take the switch from the Third to the Second Avenue tracks, all its seven cars were well filled.

A semaphore signal brought the train to a stop before it reached the switch, however, and it stood on the tracks for five minutes before the towerman walked down the tracks and threw the switch, and a hand signal notified the motorman to proceed with his train. At the offices of the Public Service Commission or the Interborough it could not be learned whether the use of both the semaphore and hand signals in directing a train over a switch was proper or improper. It was pointed out that this matter had to be viewed in the light of the abnormal conditions created by the third-tracking work that is in progress.

Short Circuit Followed.

The first three cars took the switch all right and went up the Second Avenue tracks, but the next three cars went up the Third Avenue tracks when the north trucks of the fourth car jumped the switch and were derailed. The south trucks of the fifth car also left the rails. When the fourth car was thus pulled a-straddle of the Second and Third Avenue tracks, one end of it was hurled against a signal post, and this caused a short circuit with the third rail. Most of the injured passengers were in the fourth car.

Indirectly as a result of the accident three other persons were injured. Louis Ferst, a laborer, of 230 East 219th Street, jumped from the rear car of a Third Avenue train, blocked between Eighty-fourth and Seventy-sixth Streets, and suffered injuries to his left leg. He was treated by an ambulance surgeon from Flower Hospital and went home.

In the crush on the southbound platform at the Sixty-seventh Street station of the Third Avenue line, following the block, Petro Manzzare, 35, of 630 Crescent Street, the Bronx, was shoved to the elevated structure and injured about the face and hands.

Caught in a similar rush at the Houston Street station, William Wilson, 16, a helper, of 510 East Eighty-third Street, was pushed from the second to the first landing of the stairs and received contusions of the head. He was attended by an ambulance surgeon from Bellevue, and later went home.

BOTANICAL GARDENS PLANS.

Addition of 140 Acres Gives a Mansion and a Hemlock Forest.

Plans for the development of the 140-acre extension of the New York Botanical Gardens, approved by the Board of Estimate on Jan. 29 last, were outlined at the regular meeting of the Board of Managers of the Gardens yesterday. The addition is that part of the Bronx Park between the present boundary of the Botanical Gardens reservation and the northern side of Pelham Avenue. The acquisition of the additional 140-acre placed the whole of the Bronx Park north of Pelham Avenue under the control of the Botanical Gardens management.

There were 250 acres in the original reservation set aside in 1895. The Botanical Gardens reservation now is nearly 400 acres, the largest botanical garden in the temperate zone. The Lorillard mansion, on the east bank of the Bronx River, which was built in 1846, falls under the jurisdiction of the managers of the Gardens, as does the hemlock forest on the west bank.

The managers considered plans for the celebration of the twentieth anniversary of the appropriation of land for the Gardens the second week in September, when it is proposed to hold meetings of botanists and horticulturists from every part of the country.

Gift for Convict's Family.

THE NEW YORK TIMES acknowledges receipt of $5 from Mrs. G. H. Macdonough for a convict's wife and children in great need, and for whom the Prison Association of New York is asking help.

OLUS
COAT CUT
UNION SUIT

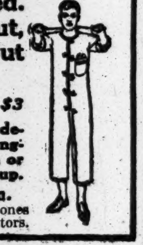

¶ OLUS is coat-cut, opens all the way down the leg.

¶ Coat-cut means easy to put on and take off.

¶ OLUS is the simplest union suit—but one thickness of material anywhere.

¶ You wear a coat-cut shirt. Try the OLUS coat-cut union suit.

¶ OLUS coat-cut construction is patented. If it isn't coat-cut, it isn't OLUS, but a substitute.

$1, $1.50, $2, $2.50, $3

OLUS one-piece pajama, delightful for sleeping or lounging. No strings to tighten or come loose. $1.50 and up.

For Men and Women.

B. & J. Burgheimer, Phillips Jones Co., Inc., Wholesale Distributors.

A Real Incident

It was a week-end house party. Five women were sitting on the nursery floor in their best frocks looking at the children's toys.

"Isn't it wonderful," one remarked, "how comfortably we can bend over and play with the kiddies, just as if we had no corsets on at all? Yet mine supports me perfectly."

"Never," added a smartly-gowned young matron, "could I get down and play with my children when formally dressed until I began wearing *Redfern Corsets.*"

"*Redfern Corsets!*" And it developed that all five, from debutante to matron, had them on. It was a true incident and aptly illustrated the universal appeal of this peer among corsets.

It is their rare combination of flexibility and firmness that makes the Redfern uniquely *the corset* for style and freedom.

$3 to $25
At all high-class stores, or
The Redfern Corset Shop, 510 Fifth Avenue.

Redfern Corsets

Correct Dress for Men

Every feature that is expected of Silk Hose of exceptional value is combined in

PHOENIX SILK HOSE

with the additional advantage of durability.

Men's, 50c & 75c per pair.
Women's, 75c & $1 per pair.

FLANNEL SUITS are popular and deservedly so—we know of no better suit for the money than a medium grey flannel at $20, half lined—thoroughly tailored.

The same with braided edge, $22—special value.

George G. Benjamin
Fifth Ave. Building—Broadway, Cor. 24th St.

GREENHUT'S
J. B. GREENHUT COMPANY.
"THE BIG STORE"
BOTH SIDES SIXTH AVE., 18TH TO 19TH STREET
Meet me at the Fountain

Double S&H Green Trading Stamps in the Forenoon—Single Stamps in the Afternoon

MAIN BUILDING

Women's & Misses' Newest Spring Suits

Regularly Priced to $27.50, Sale Today at **$19.50**

A quick "close-out" of Suits in incomplete size and color ranges; most popular styles and materials; all beautifully man-tailored; exquisitely trimmed.

THIS COUPON GOOD TODAY

Cut out this coupon. It is good for 50 (FIFTY) S&H Green Trading Stamps FREE with purchase of $1 or more today, Friday, April 16.

These 50 FREE Stamps are the same kind as those which you would ordinarily obtain with your purchases.

J. B. GREENHUT CO.
N. Y. T., 4-16-15. 35

Most Wonderful Bargain Sales in All New York

Now Proceeding in All Departments of Greenhut's Two Mammoth Buildings

Seasonable and highly desirable merchandise of every description—ALL SPECIALLY PRICED—now fills the various sections and special sale aisles of "The Big Store."

This Is the Kind of Shopping Opportunity That Will Attract Crowds of Shrewd Shoppers

Whatever you need for immediate or future use is HERE and at a price that means a great saving to you—WEARING APPAREL, SPORTING GOODS, TABLE SUPPLIES AND HOME FURNISHINGS OF EVERY DESCRIPTION. "Broken" assortments only where specified—in all other instances you choose from complete stocks.

THIS IS UNQUESTIONABLY YOUR TIME TO SAVE MONEY!

MAIN BUILDING

Today's Big Bargains for Men and Young Men!

Spring Top Coats, "Bal" Overcoats & Imported Raincoats, $10

Exceptionally fine, stylish and serviceable garments at this phenomenally low price.

THE OVERCOATS AT $10 are in more than a score of this season's most wanted materials in plain black, Oxford gray and fancy mixtures.

THE RAINCOATS AT $10 are in the new approved styles in olive, tan, gray, etc. ALL SIZES.

No valuation is given in this announcement, but all of these garments are worth considerably more than $10 when bought regularly.

***Specials in* Raincoats, Balmacaans and Spring Overcoats**

Today, at . . . **$5**

Limited quantities, therefore double-quick action must be the rule today.

625 Raincoats, Balmacaans and Spring Overcoats at $5. Every garment good, every garment guaranteed.

The Raincoats are imported; choice of several good colors.

The Balmacaans are also of imported materials and are "Priestley" rain-proofed gray or brown mixtures.

ALL SIZES AT $5.

Men's Fine $1, $1.25 and $1.50 Negligee Shirts, *Sale Today, at* **79c**

Three leading shirt makers have disposed of their surplus stocks to us—and this sale is the result.

Nearly 8,000 shirts at 79c each in this sale which begins today.

Every Shirt Stylish, Fresh, Clean and Perfect---Numerous Designs for Your Choice

Fine Mercerized Pongee with Woven Stripes and Jacquard Figures
Woven Madras Silk Bosom and Cuff Shirts
Fine Tucked Shirts, Stripe Effects, with Double Cuffs
Plain Negligee Shirts with Soft Double Cuffs
Also Plain Negligee Shirts with Laundered Cuffs

These are all cut full size and guaranteed to fit perfectly. Complete range of sizes from 14 to 17. Sale today.

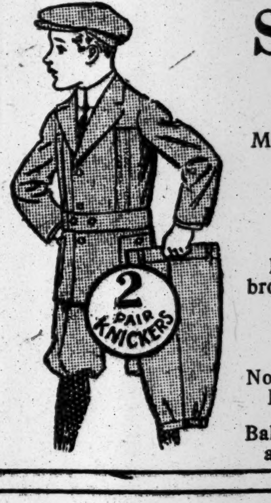

Sale of Boys' Suits, *Today At* **$2.95**
(Some with Two Pairs of Trousers)

Balkan, Norfolk and Patch Pocket Styles. Materials are Cheviots, Cassimeres, Mixed Tweeds, etc., in browns, grays, tans, fancy mixtures. Sizes 7 to 17 years.

Boys' Suits at $1.95
(Some with Two Pairs of Trousers)

Balkan, Norfolk styles. Strong and serviceable Cheviots and Cassimeres, in grays, browns, mixed tweeds and fancy mixtures, also plain blue. Sizes 7 to 17 years.

Boys' Spring Reefers

Norfolk and Double-breasted models in fancy Mixtures, Herringbone and Diagonal effects; black and white checks; sizes 2½ to 8 years, at........ $1.95

Balmacaan and Norfolk models; tan, gray and brown fancy Mixtures; black and white Checks; also Blue Serge; sizes 2½ to 8 years; at.............. $2.95

MAIN BUILDING

Guaranteed Umbrellas

All made up specially for Greenhut's during the dull period.

at **$1** *Usually $1.50*
Umbrellas covered with fine water-proof, tape-edge fabric, affording complete protection. Each umbrella fitted with silk case. Wide variety of handles; many Sterling silver.

at **$1.50** *Usually $2.50*
Umbrellas with coverings of fine piece-dyed Union Taffeta; splendid silk and cotton mixed fabric; best for long service. Unusual variety of handles; many Sterling silver.

at **$2** *Usually $3*
These umbrellas have pure silk serge coverings; black and colors; also fine silk and linen. Choice lot of Sterling silver handles.
Sizes for Men and Women

Wines and Liquor Specials for Today

"Nulife" Malt Whisky
The best medicinal malt whisky; $1 bottle....... 79c

California Wines
PORT, SHERRY, TOKAY, ANGELICA, MUSCATEL.

	Bottle	Gallon
Queen Quality.....	65c	$2.15
Imperial..........	52c	1.76
Puritan brand.....	44c	1.88
Old Friars.........	35c	1.10

California Claret and Rhine Wines
Gal., 84c, $1.10 and $1.35

Old Crow Whisky
Kentucky's finest distillation; sold nearly everywhere at $3.50 a gallon and $1 a quart; special price, gallon, $2.48; full quart bottle.......... 69c

Imported
CHERRY BRANDY—reg. 90c bottle...... 69c

John Haig & Co.'s Scotch Whisky
Very old and mellow; extra special, bottle......... $1.15

To-Qui-No
"The Fashionable Appetizer;" a delicious appetizer and wine tonic; bottle............ 79c

Canadian Rye
Royal Warrant Special Canadian rye; bottle............ $1

Wm. Jameson's 20-Year-Old Irish Whisky
Case................ $13.75
Bottle.............. 1.24

Standard Port
Sherry, Catawba and Angelica; gallon.... 95c

J. B. GREENHUT COMPANY—WE GIVE S&H GREEN TRADING STAMPS

MRS. WHITNEY'S ART PUZZLES FAIR CROWD

Gates in Her "El Dorado" Reliefs Taken to Typify the Panama Canal.

SO SHE INTERPRETS THEM

Mystified Letter Writers Read Too Much Meaning Into Woman Sculptor's Allegorical Panels.

From San Francisco comes word that the big architectural reliefs that form the main portion of the fountain designed by Mrs. Harry Payne Whitney for one of the courts of the Tower of Jewels have not only attracted a great deal of admiration, but have stirred up a controversy. There seems to be doubt among some of those who have seen the work as to just what parts of it mean. It was learned yesterday that Mrs. Whitney herself received numerous letters asking what was behind the doors, and whether they typified the Panama Canal.

The fountain itself is only an ordinary fountain, Mrs. Whitney's work being three great pieces of relief that line the two sides of the court and occupy the semi-circular wall behind the fountain. The theme of the composition is "El Dorado." The sides portray processions of seekers for "The Gilded One," men, women, and children, some fighting, some fainting on the march. The end piece, which is about twelve feet high, shows double doors which are almost closed.

Two gigantic figures bar the way to two of the throng that have got that far, and who have fallen upon their knees. Letter writers have suggested all sorts of things that the two giant figures might typify, and Mrs. Whitney finds, as artists have not infrequently discovered, that people have read meanings into her work that the author had not intended.

So she would like to have it explained that the legend of El Dorado was the subject assigned for the fountain. El Dorado, or the Gilded One, was the name applied to the mythical King of a South American tribe, as well as to a mythical country in which gold and precious stones were found in abundance. The legend induced many explorers to lead expeditions in search of treasure, but nobody found El Dorado. This idea of the unattainable gave the clue to the rendering of the fountain. The gold was taken to symbolize all the material and spiritual advantages for which human beings yearn—quickly acquired wealth, extraordinary power, the well-beloved. The seekers, represented in the side-reliefs, have had a glimpse of El Dorado, the Gilded One. Each, in his own way, has seen, and is pursuing; those nearest the door enthusiastically, for they seem to have almost reached their goal. El Dorado, however, has just disappeared through the gateway.

Some of the writers of letters to Mrs. Whitney will have it that the doors represent the gates of the Panama Canal, which are opening; others wish to know the meaning of the gigantic figures that guard the doors. Mrs. Whitney intended them for "just guardians." The whole work is only an architectural design, and the only figure that has a name is El Dorado himself, and, to put it in the Irish way, in the reliefs he has no figure, as he only figures in the conception.

The fountain, which was exhibited at Knoedler's last year, the three nude figures supporting a vase, is on exhibition in the courtyard of the California Building, the late Karl Bitter, who had charge of the statuary and sculpture at the Exposition, having asked that it be shown. It was made originally for the courtyard of the Arlington Hotel, in Washington, but was not delivered owing to the failure of that enterprise. It won honorable mention in the Paris Salon of 1913, and the Argentine Government wanted to purchase it for Buenos Aires, but Mrs. Whitney preferred that it should not go out of this country.

It was learned yesterday that Mrs. Whitney had begun work on her Titanic memorial at her studio at Roslyn, L. I., her design having been selected in the competition. This, as the model indicated, will represent the figure of a man in the form of a cross; typifying the self-sacrifice men who went down with the ill-fated steamship made that the women might be saved. The money for the memorial was contributed in small sums by women all over the country.

SAYS WOMEN VOTERS CANNOT BE FOOLED

Mrs. Lloyd Osbourne Tells Why California Suffragists Turned Down Prohibition.

BILL MEANT AS A TRICK

Would Have Ruined Wine Growers and Saloon Keepers—To Put Issue Up to O'Gorman.

"Any limitation of suffrage that depends upon petticoats and a pair of trousers is not only wrong but absurd and laughable," said Walter Cook, the architect, at the Suffrage Shop yesterday afternoon. Mr. Cook doesn't believe in unlimited suffrage, but he says that a democratic government should never be given up until it has been fully tried with both women and men taking part. He thinks, too, that men are as likely to be unsexed as women by having the vote.

"Why doesn't that saying apply just as much to men?" he asked. "Why don't they, because they vote, fail to support their families, neglect their business and their children? As a matter of fact, they do neglect their politics and go off and play golf on Election Day."

Mrs. Lloyd Osbourne, wife of the stepson of Robert Louis Stevenson, told the women that one thing their California sisters did when they were trying to get the vote was to buy just as many nice clothes as they could afford, and make themselves as pretty as nature would allow, to refute the theory that women who wanted to vote were frumps. In telling of the difficulties of the work for the vote in San Francisco, she said many of the foreigners had been strongly opposed, notably the Germans and the Italians.

"It did seem strange," she said, "that we women, many of us Daughters of the Revolution, had to go to those foreigners to ask them to give us the right to vote."

The reason the California women voted against prohibition was to show that women were not carried away by the simple suggestion of reform, she said.

"The measure was rushed upon us," she said, "by some one who, I think, was opposed to it. It was to go into action so quickly that if four days it were passed any one should offer a friend a glass of wine he would be guilty of felony. It would have ruined the saloonkeepers, and we did not wish them ruined by having a measure that would go into effect so quickly. Many of us had friends who were wine growers and had vineyards who would also have been ruined. It was put down by a large vote, and I think the women must have voted quite solidly against it. Of course, we are opposed to the liquor interests, but I think this voting against this unwise measure shows that we use the vote intelligently."

She told her answer to a man who asked if she thought the voting woman would marry as often as the woman without the vote.

"I hope," she said, "it will prevent some marriages and the possibility of any sort of a man getting a good woman. I think it will. The woman who votes has more self-respect and I think she will wait a little longer and select a better man to be her husband and the father of her children and the homes will be benefited by it."

The women at the meeting were told to meet at the Sub-Treasury Building in Wall Street at noon Friday, April 30, preparatory to calling upon Senator James A. O'Gorman. Joseph P. Day said that as a real estate man, he had found great difficulty in collecting rents because the laboring man spends his weekly wage at the saloon instead of taking it home for his wife to pay the family bills.

"Senator O'Gorman has much real estate," added Mr. Day, "and he will be interested when you tell him that with women helping to regulate the liquor traffic he will be much more likely to get his rents promptly."

18 TEACHERS OFF ON LEAVE.

New Motherhood Resolution for Two Years' Absence in Effect.

The Board of Superintendents has granted compulsory leave of absence of two years to eighteen married teachers, who expect to become mothers, in accordance with the resolution adopted by the Board of Education recently that as soon as a teacher becomes aware of approaching motherhood she must ask for a leave of absence for two years. This is the first compliance with the board's new rule on this subject.

9 WEEKS FOR NON-SUPPORT.

Man Arrested by Mother-in-Law Goes to Blackwell's Island.

James M. Wood, looking very dapper among the crowd of derelicts with whom he was put in the prison van, left the Court of Domestic Relations yesterday to begin a stay of nine weeks on Blackwell's Island for failure to keep up payments of $25 weekly ordered by the court to be made to his wife for the support of their daughter, Marguerite, who is four years old.

Mrs. Wood and her mother, Mrs. H. E. Scollard, with whom she lives at 220 West 107th Street, were in court to see Wood leave. Also there was present Miss Norma Brown, an actress, who made her presence so evidently objectionable to young Mrs. Wood that Magistrate Cornell called her before him and ordered her to get out of court if she wanted to keep out of trouble. Mrs. Scollard caused Wood's arrest in the Grand Central Station on Tuesday last.

ADRIATIC BEATS HER RECORD

Brings Many Young Irishmen in Her Steerage.

The White Star liner Adriatic arrived yesterday from Liverpool with 437 passengers and mails after a fine passage of 7 days, 8 hours, and 54 minutes. Her best run was 459 miles, from noon Wednesday to noon yesterday, at an average speed of 18.5, which is the most she has ever done in her career.

Outside Fire Island the Adriatic passed the British auxiliary cruiser Caronia, with a big dent in her superstructure on the port side amidships, where she was bumped on Tuesday night in the fog by the American schooner Edward B. Winslow.

Two-thirds of the 187 passengers in the steerage were Irishmen between 18 and 25 years old, who left their country to avoid conscription, which is expected in May, when Kitchener's second big army will be called to go in training for the Fall campaign.

WHEN we speak of Best & Co's service, we speak not only of the highly specialized service that has made the trade-mark, "Liliputian Bazaar," the one excelling mark of quality for little children for almost half a century, not only of the equally highly specialized service of our girls' and misses' departments, and boys' and youths' departments; and not only of the exceptional, authoritative style service of our women's departments.

Best & Co's service means something beyond even *all* that. *Courteous, efficient, personal service,* for instance—that's important; just as the convenient arrangement of our stocks is important.

Or as our rapid delivery service is important with its modern chutes and moving parcel conveyors in the store, and its gas or electric delivery wagons outside, manned by competent, courteous men, that carry your purchases to you.

These things are all of first importance in giving service—

But so is our Mail Order Department, with its staff of expert shoppers, and its complete illustrated catalogue, *enabling those who live at a distance to buy as satisfactorily* as if they came to the store.

And our Adjustment Department, with its one unvarying rule: to *satisfy every customer.* Which means, of course, *your money back if you want it.*

These things are all part of the Best & Co. service, just as giving you right styles, right quality and right workmanship are a part; just as making certain always that "you never pay more at Best's" is a part.

If you know Best's, you already know these things.

If you don't know Best's, come to-morrow and see for yourself.

Fifth Avenue, West Side, Corner of 35th Street

Arnold, Constable & Co.

SOME UNUSUAL ATTRACTIONS FOR TODAY (FRIDAY)

Women's Linen

Handkerchiefs

Regularly $1.75 dozen.

Fine, serviceable, hemstitched, pure Irish linen handkerchiefs; sheer or medium weight; 1/8 or 1/4 inch hem.

Now 1.35

Spring

Dress Fabrics

41 to 47 inch.

Regularly $1.00 yard.

Consisting of cream, navy or black serge; also a choice assortment of light and medium gray mixed suitings.

Now 68c

French

Linen Suitings

48 inch. Formerly $1.25 yard.

Brocaded linen suiting, of finest French manufacture, in a variety of plain shades.

Now 75c

French

Crepe Linens

48 inch. Formerly $1.00 yard.

In an assortment of plain colors, for summer suits and dresses.

Now 45c

Pure Wool

Challies

Formerly 50c to 65c yard.

Of fine domestic and foreign weaves, in floral and Persian designs; also polka dots, desirable for negligees and children's dresses.

Now 32c

The Fashionable

White Corduroy

32 and 27 inches wide.

White washable corduroy in the most wanted narrow and medium size cords; for sport suits, coats and skirts.

Very Special At

45c and 75c yard

Women's Fine

Silk Gloves

Value $1.25 Pair

Sixteen button length, pure thread silk, of heavy weight, double finger tips, Black and White.

Now 90c

3 Pairs at 85c Pair; 6 Pairs at 80c Pair

A Remarkable Offering of 15,418 Pairs

Women's Summer Hose

Regularly retailed at 50c pair and never before so liberally reduced. | **For this sale 33c**

A special assortment from our own wholesale stock—High grade, thoroughly dependable Stockings; strongly reinforced and in precisely the styles most needed for present and Summer wear. All Regular sizes in the following:

FIBRE AND PURE SILK MIXED—Lustrous; black or white.
FIBRE SILK PLAITED—Black, white, tan; medium weight.
FIBRE SILK PLAITED—Ribbed tops; black, white; medium weight.
BLACK SILK LISLE—Extra fine; medium weight.
IMPORTED SILK LISLE—Black or white; extra long wide tops.
IMPORTED PLAIN GAUZE LISLE—Black only.
IMPORTED COTTON—Medium; black or white.
IMPORTED COTTON—Black with unbleached soles.

33c Pair

A Great April Sale of Women's Summer Undermuslins

exact reproductions of latest French designs, 1/3 below regular prices.

This is of special appeal to the fastidious woman. Materials are of unusual quality; fine, soft, serviceable. Laces, Embroideries, Ribbons, selected with greatest care and of the quality used in expensive lingerie, give a touch of extreme daintiness and refinement, while the finish of each garment is exquisite to a degree.

Night Gowns

TWO MODELS—In nainsook; trimmed with dainty embroidered edge or lace and embroidery.	75c
FIVE MODELS—In nainsook; one French band top; hemstitched; wide ribbon run through eyelets; others trimmed with pretty lace and embroidery.	95c
SEVERAL MODELS—Trimmed with fine lace or Swiss embroidery.	1.25
EMPIRE MODEL—Yoke of fine wide Val. lace and Swiss embroidery; also model with Grecian embroidered edge.	1.50
FRENCH DESIGN—Empire; large eyelet ribbon run; tucked front.	1.95
TWO MODELS—Of French design; one Empire; yoke of all-over Swiss embroidery; trimmed edging and Val. lace. Gretchen Model—wide Val. lace trim.	2.25

Envelope Chemises

NAINSOOK—Copy French model; band top; ribbon run; hemstitched.	95c
NAINSOOK—Scallop edge; trimmed Swiss embroidery.	1.25
NAINSOOK—Val. lace; double insertion; hemstitched.	1.50
NAINSOOK—Val. lace and filet medallions; also with Val. laces and insertion.	3.25
NAINSOOK—French model; insertion and Val. lace trimming.	2.25

Corset Covers

NAINSOOK—Two models; lace and embroidery trim.	50c
NAINSOOK—Val., filet lace; Swiss embroidery trimming.	1.00
NAINSOOK—Pin tucks; emb. front, Val. lace trim.	1.25

Combinations

FINE COTTON CREPE—Finished with Picot edge.	90c
DAINTY MODELS—In nainsook, trimmed with Val. lace and insertion or embroidery.	1.25
FRENCH MODEL—A perfect copy in nainsook; Picot edge; hemstitched; ribbon trimming; other choice designs with lace or embroidery.	1.65
CHARMING MODELS—In nainsook, trimmed with Val. lace and ribbon.	2.25
NAINSOOK—Trimmed with lace and Swiss embroidery; also copy of a French model with rosebud effect.	3.25
FOUR MODELS—Unusually exquisite; in fine nainsook; elaborately trimmed.	4.25

Petticoats

PIQUE—With scallop finish in hemstitched tucked muslin.	75c
PIQUE—Deep hemstitched hem; or MUSLIN, with tucked ruffle; scallop edge.	95c
NAINSOOK—Embroidery ruffle.	1.25
NAINSOOK—Swiss embroidery flounce; mounted in veining.	1.50
NAINSOOK—Fine embroidery flounce in various styles.	3.25

Brassieres

CAMBRIC—Reinforced; embroidered edge, back and front.	50c
ALL-OVER EMBROIDERY—With eyelet embroidery top; reinforced.	1.00
ALL-OVER EMBROIDERY—With top of cluny lace insertion and edging.	1.50

A Very Timely Sale of

Men's High Grade Shirts

For Sport, Business, and general wear.

Averaging 1/3 Below Regular Price.

	Regularly each	NOW each	NOW 3 Shirts	NOW 6 Shirts
WHITE CHEVIOT SPORT SHIRTS—New adjustable collar and half sleeves or regular collar and long sleeves	$1.45	1.15	3.25	6.00
SOFT SHIRTS WITH DETACHABLE SOFT COLLARS—White and fancy rep, madras; French cuffs	1.50	1.15	3.25	6.00
SPORT SHIRTS OF LIGHT FLANNELS—All with silk stripes; adjustable collar; long or short sleeves	3.00	1.95	5.75	11.00
FINE SATIN STRIPED PURE SILK SHIRTS—Every kind of a stripe and newest colorings	5.00	3.45	10.00	19.00
HEAVY PURE SILK SHIRTS—Our very finest grades; conservative fancy stripes	7.50	4.95	13.50	25.00

Spring Dress Silks 1/3 Less

Consisting of the following choice groups:

1,000 Yards Black and White Check Dress Silks

26 Inch. Regularly $1.00 Yard.

Of superior quality in the smart new black and white pin checks, medium and quarter inch checks.

500 Yards Black and White Satin Striped Silks

35 Inch. Regularly $1.00 Yard.

A handsome new silk with highly lustrous finish; black grounds with white stripe, in single and double cluster effects.

68c

2,000 Yards New Striped Chiffon Taffeta

35 Inch. Regularly $1.25 Yard.

A particularly choice assortment of the smart new striped effects in white and colors, on Belgian, navy, brown and wistaria grounds.

78c

Advance Styles in

Men's Summer Neckwear

PLAIN COLORED CREPE DE CHINES—
RUMCHUNDA POLKA DOTS—
NEWEST FANCY PRINTED CREPE DE CHINES—
SPECIALLY WOVEN BAT TIES—

NOTE—Every Scarf hand made, and all have the patented "Slip Easy" bands.

Special 1.00 Each

A Very Special Sale of

Men's Silk Hose

Our famous ACCO Brand, never sold less than $1.50 pair.

Heavy black silk half hose, of absolutely pure thread silk; full-fashioned and double where the wear comes.

3 pairs $2.85; 6 pairs $5.50

1.00 Pair

Broadway & 19th Street

SUNDAY HOLDS OUT HOPE TO BROOKLYN

Visiting Delegation Believes He Will Start a Revival There if Churches Are United.

TELLS HOW TO GET MONEY

Wants Support of Dr. Newell Dwight Hillis and Dr. S. P. Cadman—407 More Hit the Trail.

Special to The New York Times.

PATERSON, N. J., April 15.—Billy Sunday's second call for trail hitters, made this evening, resulted in 407 persons going up to the platform and shaking him by the hand. Among them were ninety-six men. One trail hitter was a minister, the Rev. Maurice Winfred Lewis, pastor of the Prospect Park Baptist Church of Paterson.

Sunday closed his sermon tonight with a pathetic story of a little boy being caught by an alligator and calling for his father to hurry to his assistance just before he was killed.

"Hurry, hurry, hurry," cried Sunday. "Come into the kingdom of the Lord before it is too late and you are swallowed up by sin."

His direct appeal brought the people forward, and they did not hesitate as last night, but came in a steady stream after the first one, a girl of perhaps eighteen years, took Sunday's hand. He had leaned forward and cried:

"How many men or women, whether you are church members or not, will say 'I'll live my best for Jesus Christ'? How many will come up and take my hand and give themselves to the Savior? Come on now, get up from your seats, and come on."

Tonight's trail hitters make a total of 731 converts in two nights.

A delegation of 150 ministers and laymen from Brooklyn were received by Sunday at the Tabernacle this morning. Seated on the top of the pulpit, with his legs swinging, Sunday listened to the formal request that he go to the City of Churches for a revival, and then, because conditions were not just as he liked them, he calmly told them to go back and "fix up" and see him again. He encouraged them, however, to the extent of telling them how to do the preparatory work.

At first he said that he had heard that the Rev. Dr. S. Parkes Cadman and the Rev. Dr. Newell Dwight Hillis were opposed to him. This the Brooklyn contingent denied. Sunday's suggestion was that they "float shares of $1 each to defray expenses and get the churches to consent to close during the campaign."

The most definite answer he would give was that he thought favorably of the Brooklyn request and would probably be in a position to know just what he would do about May 16, the close of the Paterson campaign. The Rev. S. Edward Young headed the Brooklyn party.

Sunday gave his first morning lecture today, talking to about 200 of Paterson's society women at Carroll Hall, the residence of Mrs. Garrett A. Hobart, widow of the former Vice President. Sunday's talk was on the works of Henry van Dyke, the writer. He handled his subject, "The Myth of Hermes," with a touch of eloquence that surprised his hearers, who possessed the popular idea that he could only talk in the vernacular or with the aid of slang.

It was announced today that next Monday, Sunday's day of rest, would be spent in another trip to New York. He is scheduled to speak at the Calvary Baptist Church, on West Fifty-seventh Street, at 11 o'clock in the morning. It was said that his appearance at the church, of which the Rev. R. S. MacArthur is pastor, would mark the opening of a New York revival to be conducted by the ministers of this city.

The call to London which Sunday received in a cablegram from Sir Henry Arthur Randall, the head of the prohibition movement in England, is receiving serious consideration by the evangelist. He said he did not know just what his decision would be in regard to the call to preach on prohibition in England.

Six Unitarian ministers held a conference tonight and decided to hold a series of meetings during the month of May in Orpheus Hall, Broadway and Carroll Streets.

The meeting of the I. W. W., which was announced last week for tonight, did not take place. A. L. Schwartz, President of Local 152, I. W. W., said tonight that nothing would be done toward arranging for a meeting in opposition to Sunday or against any religion.

At the afternoon meeting Sunday preached on the subject of "Prayer," and said that the aim of all should be to learn to pray to the Lord.

In the evening Sunday preached to 9,000 in his customary, vigorous, and picturesque style.

A party of actresses from a Broadway theatre in New York attended the afternoon meeting and sat on the platform. After the sermon "Ma" introduced Sunday to the girls, whose unanimous opinion of him was that he was "human" and a "regular fellow."

OPERATE ON MRS. ROOSEVELT

Wife of Ex-President Is Improving at Roosevelt Hospital.

Mrs. Theodore Roosevelt, wife of Colonel Roosevelt, was operated on early yesterday morning at the Roosevelt Hospital and it was reported late last night that she was "doing nicely."

With the former President, Mrs. Roosevelt arrived at the hospital at 10 o'clock on Wednesday night, after having been under treatment by her own physicians at Oyster Bay for some time. Colonel Roosevelt remained in the hospital, and yesterday morning his son, Theodore Roosevelt, Jr., joined him shortly before the operation. There were no other members of the family in attendance, and from this it is supposed that the operation was not serious.

Immediately after the operation, Charles B. Grimshaw, superintendent of the Hospital, announced that Mrs. Roosevelt had undergone an operation and that she was in no danger.

Mrs. Roosevelt was seriously ill in January, 1912, when she was thrown from her horse, while riding with her husband, but no details of her injuries were made public.

Lewis Cohen Seriously Ill.

Lewis Cohen, the landscape painter, is seriously ill at Roosevelt Hospital, after a surgical operation. His friends have been alarmed about his condition, but the latest reports from the hospital are as encouraging as could be expected. Mr. Cohen, who is an associate member of the National Academy, lives at 27 West Sixty-seventh Street.

CALLS BRONX BILL A GRAB.

Evans Denounces Measure as a Menace to the Park.

Special to The New York Times.

ALBANY, April 15.—After a bitter attack on the Hoff bill, which opens the way for the acquisition by the Interborough Company of a slice of Bronx Park, Assemblyman William S. Evans of the Bronx today made an unsuccessful effort to have reconsidered the vote by which the bill passed the Lower House.

"This bill is a grab," he asserted.

"It is couched in such innocent language that it got by this House. It couldn't be passed if we all understood it. What the subway wants is a big yard right in Bronx Park, and they can get it if this bill becomes law. The bill was so drawn that upon its face no one could tell what is meant. On April 12 the bill passed this House on a 'snap' vote. The Bronx Park authorities realize that the real purpose of the bill is to permit the city to give away one of its finest pieces of park land to be used as a car yard, and to permit the construction of unsightly storage places for empty cars on park land. The Bronx is willing to give the company the strip of land for the right of way, but let's make the bill say that instead of letting down the bars."

Speaker Sweet ruled Mr. Evans out of order on his first motion, and the Assemblyman appealed from the ruling of the chair and lost. Assemblyman A. W. Hoff of Kings, introducer of the bill, replied to Mr. Evans by saying it was given to him for introduction by the Public Service Commission of the First District.

CONFIRM SAXE AND THOMAS.

Senate Acts Quickly on Two Tax Commissions—Knapp Referred.

Special to The New York Times.

ALBANY, April 15.—The Senate acted quickly today on two of the three nominations sent in by the Governor for places on the new Tax Commission. Ex-Senator Martin Saxe of New York and ex-Senator Ralph W. Thomas of Chenango were confirmed immediately out of Senatorial courtesy. The name of ex-County Judge Walter H. Knapp of Ontario County, the third nominee, was sent to the Finance Committee, but will probably be reported out before the week is over.

The terms run three years for Mr. Saxe, two for Mr. Knapp and one for Mr. Thomas. Mr. Saxe, as Chairman, will draw a salary of $6,500 and the other two Commissioners $6,000 each. They succeed three Democratic Commissioners, Thomas F. Byrnes of Kings, Joseph S. Schwab of New York and William H. Sullivan of Chenango.

PUZZLED BY GIRL'S DEATH.

Autopsy Ordered for Miss Rafferty, Stricken in the Street.

Dr. George W. Tong, physician of the Brooklyn Coroner's office, will perform an autopsy today on the body of Miss Mary Rafferty, 17 years old, of 50 Eighth Street, Woodhaven, L. I., who died yesterday in the Kings County Hospital.

The young woman became ill while walking with James Henry, 17 years old, at Atlantic Avenue and Essex Street, Brooklyn, on Wednesday night. Henry, who lives at 11 Fourth Street, Woodhaven, and four other friends who were with them at the time, became alarmed when Miss Rafferty suddenly fell unconscious to the sidewalk. Her companions said she had complained of food eaten several hours previously.

At the hospital physicians were unable to revive her. They thought there were symptoms of both brain trouble and ptomaine poisoning.

PRENDERGAST SAYS MAYOR IS WRONG

Calls Appropriations "in the Main Reasonable"—Blames Gov. Glynn.

DIRECT TAX IS NECESSARY

Controller Says He Gave Mayor Suggestion for Financing Canal Issues, but It's Impracticable.

Controller Prendergast in a statement issued last night took direct issue with Mayor Mitchel that the present State administration could eliminate $18,500,000 from its proposed appropriations and thereby make the levying of a direct State tax unnecessary. The necessity for a direct tax, the Controller said, was due, not to the extravagance of the present Legislature, as the Mayor tried to make out, but because Gov. Glynn had saved money by not paying bills.

He said it was obvious that Mr. Glynn had acted "with an eye to the political wind," and that he was personally responsible "for a very considerable part of the difficulty in which the State now finds itself."

The Controller said the Mayor got from him the suggestion for financing the canal outlays for this year through direct tax or bonds issued under the authority of a referendum.

"I submitted the same suggestion to Gov. Whitman on March 25," said the Controller, "and before mailing the letter read it to Mayor Mitchel. My plan was considered at Albany, and was decided, according to legal advice, to be impracticable. Then I abandoned it."

The Controller said the people of New York City should understand that the prompt completion of the canal is of greater importance to them in a commercial sense than any other public undertaking now under way. To hamper or balk the work by delaying or preventing appropriations, the Controller said, was the most short-sighted policy that could be indulged in.

The appropriation bill, the Controller said, is intended to make a supply bill next year unnecessary, and he said that the appropriation bill for 1915-1916 is less than its predecessors, except for items ordinarily ignored in appropriation bills and put in the supply bill of the following Legislature.

The Glynn administration, the Controller continued, arbitrarily cut the allowance for hospital maintenance in the last appropriation bill by $267,000 below the needs of the present fiscal year and this has required an item to this amount in the present supply bill, and an increase in the new appropriation bill to the amount of $240,000 to provide for expenses of the hospitals during the next fiscal year. The proposed appropriation of $150,000 for miscellaneous repairs to State hospitals, the Controller said, is a replenishment of an account which is practically wiped out. Regarding objections to other appropriations made by the Mayor the Controller said:

"This is so vague that it is impossible to answer. It is merely an expression of opinion backed up by no accurate instances."

"The Mayor's criticisms," said the Controller, "have been based on comparative totals, and in cases where his accountants undertook to give explanatory facts they misinformed him. The one real fact in the whole series of charges, as I ascertain it to be from the exhaustive information I have before me, is that the appropriation accounts are in the main reasonable, and that their size is attributable to no one person or set of persons now in power at Albany.

"The one responsible person is Martin H. Glynn, and the one responsible fact is Glynn's sham economy, but there is no need to repeat here the emphatic and well-merited judgment visited upon him by the people last November."

KILL SUNDAY BASEBALL.

Up-State Assemblymen Reject Measure by Decisive Vote.

Special to The New York Times.

ALBANY, April 15.—The up-State won over New York city today in a contest on the Assembly floor over Sunday baseball. Assemblyman Arthur G. McElroy of Buffalo, author of the bill permitting the playing of professional baseball on Sunday, has been trying for several days to have a motion entertained to force the Committee on Rules to report his measure. Finally Speaker Sweet permitted him to make the motion today. It was defeated by a vote of 58 to 59. It required seventy-six votes to bring the measure on the floor. The Committee on Rules is controlled by up-State men.

Assemblyman Martin S. McCue of New York, sponsor of the Widows' Pension bill, has been the most ardent advocate of Sunday baseball. In his plea today he said:

"When you refuse to pass this bill, when you refuse to give it even a fair chance, you are damning the boys of New York city. What is better for them Sunday afternoons than a baseball game? I had rather see my boy in the bleachers than where tens of thousands of New York youths go every Sunday and where they would not go if the Polo Grounds were open."

The New York city delegation was almost solid in support of the measure.

"I am sorry my bill is beaten," said Mr. McElroy, "but I shall try again. It's sunshine, outdoors and peanuts against dives, gambling and vice."

THE MORENO AGAIN ASHORE.

Argentine Dreadnought in Trouble in the Delaware River.

WILMINGTON, April 15.—The Argentine battleship Moreno, which sailed from the Philadelphia Navy ard today for Hampton Roads, ran aground near Reedy Island, in the Delaware River, and tonight was fast on the upper end of Dan Baker Shoal.

Officers of the dreadnought do not believe the ship has been damaged. Tugs are standing by and an effort will be made to float her on the flood tide early tomorrow.

About two weeks ago while en route the Hampton Roads, the Moreno collided with a barge off New Castle, Del. The barge was sunk and the battleship went ashore and remained fast on the mud flats all night.

The Moreno, which carries a crew of 900 officers and men, draws more water than any battleship ever built on the Delaware and is one of the most powerful fighting ships afloat. She recently was turned over to the Argentine Government by the New York Shipbuilding Company.

STATE MAY LAY LIQUOR STAMP TAX

Continued from Page 1.

for lock tenders. You've wiped out two State departments, but you ask $2,400,000 more than last year. Economy? It is to laugh."

Majority Leader Hinman, in defending the appropriations bills, asserted that the appropriations for last year were not large enough for the actual expenses of the State Government.

Assemblyman Hamilton Fish, Jr., of Putnam, Progressive, assailed the Republican financial program as belying the promises of economy made last Fall.

"These bills today," he said, "are in absolute violation or disregard of the Governor's message to this Assembly."

The appropriations measures were passed by a party vote, with the two Progressives in the negative. The bills were sent to the Senate, and early next week a conference committee will whip them into final shape.

BROWN REPLIES TO MAYOR.

Flatly Rejects His Canal Plan as Financial "Juggling."

Special to The New York Times.

ALBANY, April 15.—Senate Leader Elon R. Brown tonight made public a letter which he has sent to Mayor Mitchel in reply to the Mayor's statement that a direct tax was not necessary. Senator Brown says that some of the Mayor's statements in relation to the proposed State budget "baffle" reply in a letter. The Mayor's method for raising money to complete the Barge Canal the Senate leader flatly rejects. In his letter Senator Brown says in discussing the Mayor's various suggestions looking to a decrease of $18,500,000 in the budget:

"The proposal to raise $4,000,000 for barge canal contracts on a conditional tax rate is impracticable and probably impossible under the Constitution. If attempted, it would involve the enactment of a statute providing for a double tax rate, the lesser of which should exclude the $4,000,000 for the canal and the greater include that sum in case a referendum providing for its payment was not adopted by the people in November. This comes perilously near delegating legislative power to the Controller or to the people, or both.

"It is not analogous to appropriations like those for the State hydrographic survey mentioned by you, which are available only in case like appropriation is made by the national Government. That is a real appropriation, payable only in a certain contingency. Including the four million in the tax rate is not an appropriation, but the levying of a tax. No one but the Legislature can levy a tax.

"It is clearly impracticable, as the requisition for State taxes is issued to the counties by the Controller on Oct. 1, and many counties now levy their tax in October. I am informed that it is the established rule to include the State taxes for the ensuing year in the tax budget in the City of New York in the month of October. Your proposal therefore involves disarranging the tax machinery of the State and could not be undertaken except with the greatest deliberation and care. Any doubtful action in levying taxes for the support of the Government would be inexcusable. If the act failed the Government would be without support.

"Your scheme is objectionable also because it involves juggling with State finances. You suggest enacting an alternative tax rate with the expectation that the larger will not be imposed, and immediately issuing temporary obligations on the strength of taxes which you intend shall not be collected. This would amount to 'kiting' checks.

"I called your attention in our conversation to the different voices reaching us from the City of New York in relation to the financial policy here. I am now receiving telegrams from leading organizations of the City of New York urging an appropriation this year of $8,500,000 for canal construction, the last one signed by the Merchants' Association of New York. As this demands a straight-out direct tax, I am still more confused in relation to the attitude of your citizens.

"In relation to your strictures upon the Assembly Appropriation and Supply bills, permit me to call your attention to the impropriety of treating the tentative action of one House as a final disposition of any particular appropriation. Until the Appropriation bill is agreed upon and passed by both Houses and approved by the Governor the several items cannot be the proper subject of final criticism. While I do not assent to your view as to any particular item, I note as an illustration your item of $2,140,000 alleged to be an increase due principally to increases in salaries and office expenses. As that is almost the amount of the total decreases in salaries and office expenses for this year, I think that you must have been misled in your computation.

"While you have a perfect right to your own impressions as to the wisdom or unwisdom of the Legislature in making specific appropriations, I beg to call your attention to the futility of your offering advice at a distance in relation to specific items without any consideration of the evidence now in the hands of the Finance Committees. I could as well take the budget of the City of New York and point out to you the extravagance and improprieties which I believe you could correct.

"Your attempted survey of the appropriations for the years 1914 and 1915 is so grossly inaccurate as to baffle a reply in a letter.

"I have made a number of public statements explaining that the tax budget of the State was kept at $49,000,000 last year by making forced loans from the budget of this year of at least $11,000,000, and probably $13,000,000, but will not undertake to repeat the items constituting this loan, which amounts to an additional charge in the current year. The Controller's books show today that unless we levy at least $5,000,000 of new indirect taxes the direct tax will exceed $18,000,000 this year.

"Allow me in closing to say that my utmost endeavor will be given to keeping the tax rate this year to the lowest point consistent with preventing waste and loss to the State interests in branches of Government and enterprise to which it is irrevocably committed, and that your anxiety to avoid the added burden upon the City of New York in its present financial distress furnishes an added motive for energetic action.

"I shall give to the press for early publication a statement showing the reasons for the great growth in the State expenditure and the impossibility of holding appropriations under the State's present commitments at their present figure. While they will be in the neighborhood of $60,000,000 this year, they are sure to reach $75,000,000 within five years. Relief to the State and to the city cannot come from doubtful and temporary expedients to postpone obligations already assumed, but must come, if at all, from new sources of taxation."

LOW FAVORS THE TAX.

Supports Commerce Chamber on The Canal Issue.

Ex-Mayor Seth Low last night in a statement regarding the Barge Canal work and the direct tax, said:

"I learned that the Attorney General of the State believed that the Mayor's plan for avoiding a direct tax in connection with the Barge Canal is unconstitutional. The sum so raised, however, can be repaid to the State Treasury out of the issue of bonds if the referendum is carried, thus reducing by so much the danger of a direct tax next year. In view of this situation I have sent Gov. Whitman the following telegram:

"'The Chamber of Commerce during my absence adopted a resolution calling for the appropriation of a sum large enough to carry forward the work of completing the canal without interruption. This sum the Executive Committee understands to be $8,500,000, or thereabout.

"'I am naturally in sympathy with the desire of the city officials to keep the direct tax as low as possible consistent with good judgment, but as to the Barge Canal I share the views of the Chamber of Commerce, because I believe it to be better judgment to pay a high tax now and thus secure quickly for the city and the State the increasing commerce which the early completion of the canal will bring than by keeping down the tax rate now and give more time to our competitors to take away our trade.'"

BOND ISSUE PROPOSED.

Merchants' Association Advances Plan for Canal Financing.

A plan for financing continuation of constructive work on the State Barge Canal System was submitted by the Merchants' Association to the Legislature and the Governor yesterday. In its communication the association said:

"We suggest that while provision for immediate canal necessities may properly be made through present appropriations, provision be further made for a bond issue by means of which the burden may be transferred from the tax revenues to the funded debt of the State. We offer, therefore, the following:

"That there be included in this year's appropriation bill an item of $8,500,000 for canal construction.

"That an act be passed, subject to referendum, authorizing the issuance of bonds to the amount of $27,000,000, the proceeds to be used to reimburse the State Treasury for any outlays made from appropriation for canal construction. To reimburse the State Treasury for any outlays made for liability under any outstanding contracts made against appropriations. To complete any additional canal construction required, and to pay damages accruing from the construction of canals.

"By this expedient funds would be provided for all immediate canal necessities, while in the event that the referendum authorized the issuance of bonds, the State's general fund would be replenished by the proceeds of bond sales to the extent that outlays had been made therefrom, or liabilities payable from the appropriation fund had been incurred.

"In the event that the tax levy made necessary by the appropriations contemplated is actually made and collected, while the burden upon taxpayers during the present year would be severe, the reimbursements to the Treasury during the next year from the proceeds of bonds would reduce the volume of taxes during the succeeding year by the amount repaid."

Insurance Bill Passes.

ALBANY, April 15.—The Brennan bill to increase the amount mutual life insurance companies may spend annually for new business passed the Assembly today without opposition. The measure provides that annual dividends shall be paid on industrial policies, that all policy holders shall be permitted to vote for officers, and that the lists of policy holders voting need not be filed with State authorities except in the event of a contest.

HAVANA FIGHT FILMS BARRED FROM U. S.

Owners of Rights to Moving Pictures of Johnson-Willard Bout to Lose $500,000.

CUSTOMS MEN ON LOOKOUT

Warned to be Watchful Because of Alleged Effort to Smuggle Forbidden Pictures Into Country.

A ruling of the Treasury Department, which was reinforced yesterday by a special letter of instructions to the Appraiser of the Port and warnings to customs officials at all seaboard cities, made it certain that the moving picture films made at the Johnson-Willard championship prize fight in Havana will not be shown in this country.

The special letter, which was issued from the office of Special Deputy Collector Steward, warned the Port Appraiser that the Custom House had received word to the effect that an effort was under way to slip the films into the United States and said this effort must be blocked. All examiners on the Appraiser's staff were notified last night, in pursuance to the instructions in Deputy Collector Steward's letter, to be on the lookout for the Willard-Johnson films. They were informed that importation of the films was forbidden under the terms of a Congressional enactment of July 31, 1912, which had been construed to apply to all fights, whether prize fights within the meaning of the law, or boxing bouts.

The news that the customs officials were taking a final and vigorous stand against the importation of the films and that it would be impossible to bring them in created much comment among theatrical promoters, who had been estimating the probable profits from the films at over half a million dollars.

Willard Has Ray of Hope.

Jess Willard, one of the two men most interested in the situation from a financial point of view, heard about the Custom House's attitude toward the case while he was dressing to perform his vaudeville act last night.

"Huh," he sniffed as he finished reading a copy of the instructions to port examiners to exercise extreme watchfulness to detect the pictures, "I guess that means we can't afford to take any chances of losing the films just at present. You can say for me that we didn't expect to bring the films in at this time, and that we have made no effort to break past the Custom House with them, and don't intend to make any such effort."

"How much do you figure you lose by the Government's decision?" Willard was asked.

"I don't figure it," he replied. "I'm not sure yet we will fail finally to get the films in. You see, the ruling might be changed some time, or Congress might—"

Before Willard could finish the sentence Tom Jones, his manager, cut in in a tone of bitter disappointment:

"Ah, cut it out, Jess. There's nothing in that. We can never get the law changed."

Jones then turned to the reporters with the final word:

"Say for me we have not been trying to bring the films in, and won't try at this time. We knew about this law in advance."

Reno Films Made $300,000.

Jack Gleason, who had the rights on the moving pictures turned out at the Jeffries-Johnson fight in Reno, estimated last night that Willard and Johnson stood to lose at least $500,000 by the Government's ruling against the films.

"I believe this estimate is very conservative," he said, "for our company cleaned up in dividends on the Jeffries-Johnson pictures over $300,000. That was clear profit above all expenses.

"And the Johnson-Willard pictures will certainly be more popular than the Jeffries-Johnson pictures were, because of the way the fight came out. In addition, the moving picture game has expanded a whole lot since the Jeffries-Johnson fight, so that an estimate of $200,000 in profits above what we made would be reasonable and conservative."

Gleason said he supported Collector of the Port Malone in his decision to be very vigilant to keep the films out. He said he was not at all surprised at the ruling, but would have been very much astonished if the films had been permitted to enter this country.

"Even if they could slip them by the Custom House they could never use them," he said. "You see that law was framed while my pictures were being exhibited. I encountered the feeling of hostility that brought about the law's passage, and I closely studied its provisions while it was being passed. The provisions were made very inclusive, to cover boxing bouts as well as prize fights, and to cover any exhibition that called for the transportation of films in Interstate commerce."

Gleason Gave Warning.

"There is only one way now that fight films can be shown in the United States. It is to have a fight occur within State lines and then show the pictures exclusively in that State. There's no such thing as a grand tour of the movie circuits any more, as you lose your films the first time you cross a State line with them.

"The hostility that brought about the passage of the law shut my films out of the whole of the New England territory. Local city regulations and State regulations up that way prevented their being shown. The man who bought the rights for Illinois lost heavily because the Chicago Board of Censorship refused to permit the showing of the films in Chicago. I think that if I had had a full fling at the public with my films I would have cleaned up $500,000 on them instead of $300,000."

Gleason said the law was passed by Congress after the Johnson-Jeffries pictres had passed pretty well out of popularity, so that the promoters of the Willard-Johnson fight were the first to suffer under the new statute.

"I warned them," he said, "what the result would be. They have nobody to blame for the situation in which they find themselves. They knew the chance they were taking, and I assured them the law was one it was entirely impossible to beat."

BITTER'S DEATH ACCIDENTAL

Coroner Exonerates James, Who Drove Auto That Killed Sculptor.

At the conclusion of the investigation yesterday of the killing of Karl Bitter, the sculptor, by an automobile at Broadway and Fortieth Street on April 9 a Coroner's jury exonerated Edgar K. James, driver of the car.

Mrs. Marie Bitter, the widow, has recovered from her injuries. Mr. and Mrs. Bitter had been at the Metropolitan Opera House, and, going home, attempted to cross Broadway and were struck down in front of the Empire Theatre while trying to keep out of the way of north-bound traffic.

No arrests were made, but James surrendered to Coroner Hellenstein. James, who is a contractor at 338 Madison avenue, testified that he had operated cars for five years and had always been careful. At the time of the accident he was going south in Broadway on the east side, within the space allotted to northbound traffic.

"I was compelled to turn to the east side to avoid hitting a taxicab that came out from the Metropolitan carriage entrance, and was directly in front of me before I could stop," said he. "My machine was in perfect order, but there was nothing I could do except turn east to keep from smashing the taxicab ahead of me. This shut off my view of Mr. Bitter and his wife. I put on the brakes and tried to swerve when I suddenly saw their danger."

Frank O'Connell, a writer, who was in James's car, corroborated him.

After Coroner Hellenstein had read the report of Coroner's Physician Lehane and had instructed the jury on the law relating to homicides, the jury returned an accident verdict.

REMBRANDT PRINT FOR $70.

Another Brings $130 at Sale at Anderson's—Total, $3,268.

The closing sale of the prints of the collections of Gooch, Postlethwaite, and Seth Rich at the Anderson Galleries last evening brought returns of $1,778, making a total of $3,268. Frederick Keppel paid one of the highest prices of the evening, $210, for a superb proof of the only state of Anders Zorn's "Mlle. Emma Rasmussen," and S. Baer $250 for "My Model and Boat," by the same artist. "Abraham Entertaining the Angels," by Rembrandt, a beautiful proof of the only state, with margins, went to F. Meder for $70. A. Roullier of Chicago paid $130 for another Rembrandt, "Rembrandt Drawing for a Model." Another Zorn which went to Keppel for $90 was "Seaward Skerries," signed proof of a print now becoming rare.

IN NEW JERSEY.

NEWARK.—Mrs. Julia A. Herrington appeared as complainant against her brother, Arthur F. Conery, in the Chancery Court yesterday in a suit to recover real estate and interest in a brush manufacturing business in Newark. Mrs. Herrington alleges that the defendant took advantage of her ignorance of business and by fraud obtained control of a house at 710 Clifton Avenue and the brush plant at 10 to 14 Oliver Street.

NEWARK.—Two alleged striking employes of A. Hollander & Sons, fur dyers, of 143 East Kinney Street, were arrested yesterday charged with assaulting the firm's chief engineer, Jacob Goldis, of 136 Spruce Street, while on his way to work. The prisoners gave their names as Isaac Epstein and Max Leventhal. Epstein was arrested a week ago on a similar charge.

HACKENSACK.—Horace Springer, 28 years old, of Tenafly Avenue, Englewood, a civil engineer in the office of Prosecutor Thomas J. Hucklin, was instantly killed at the Hamilton Avenue crossing by an east-bound train of the Northern Railroad, a branch of the Erie, yesterday morning. Springer was married and had two children.

WESTFIELD.—After spending three weeks in Muhlenberg Hospital, Plainfield, unconscious from being hit by an automobile owned by Mrs. T. A. Sperry of Cranford, while on his way home from school, Vernon Littlefield, the 10-year-old son of Mr. and Mrs. M. D. Littlefield of Effingham Place, was brught home today. The boy regained consciousness last night. He has no recollection of the accident.

BAYONNE.—The constitutionality of Tuesday's Commission Government election in Bayonne, in which Mayor Bert Daly was defeated, is to be tested before the Supreme Court of New Jersey. Justice Francis J. Swayze of the Supreme Court yesterday granted on behalf of John O. Devlin, one of the defeated Daly candidates, and James T. Badry, said to be a relative of Daly, a writ of certiorari to review the election on the ground that the Hennessy Preferential act is contrary to the Constitution of the State.

SUMMIT.—The State Forest Commission has detailed a forest fire patrolman to the Watchung Mountain section, from Chimney Rock to Summit. This patrolman is one of the men provided by the Federal Government under the Weeks law, and will be on duty continually whenever the woods are dry enough to burn.

BELVIDERE.—The Presbytery of Newton has ordered the Rev. E. C. Holman, pastor of the Franklin Presbyterian Church, to appear at its next meeting and explain reports concerning financial transactions in the church and a report that persons were received into the church without appearing beforet he session for instructions.

MENDHAM.—A reward of $100 has been offered by the Borough Council of Mendham for any information leading to the arrest and conviction of the person or persons who broke into the toolhouse April 2, turned off the supply of water from the main pipe line, which supplies the borough, and opened the flood gate, emptying the reservoir.

TRENTON.—Mrs. Josie alenski of 761 North Clinton Avenue was killed yesterday and her year-old baby seriously injured when they were knocked down by an automobile that ran upon the sidewalk. Walter Heil, the driver, who is held by the police, says he was forced to drive on the walk in order to avoid collision with a large motor truck.

TRENTON.—The Supreme Coure yesterday sustained three judgments awarded Edwin S. Somers, a tomato buyer, in his suit against Oliver C. Sheppard, John C. Batten, and Lorenzo Russell, Cumberland County tomato growers, involving contracts for the sale of tomatoes.

MANHATTAN STORAGE & WAREHOUSE CO

Phone Circle 1702 Murray Hill 4???

FACILITIES you never dreamed of; our storerooms are indestructible repositories; Special rooms for household goods, pianos, autos, hanging curtains; vaults for valuables; expert and careful handling of goods from home to storehouse.

Cold Storage for Furs. Write or phone for representative to call.

Seventh Ave & 52d St. Lexington Ave & 42d St.

Just Out

A Mystery Story

PALS FIRST

By FRANCIS PERRY ELLIOTT

Two picturesque vagabonds are traversing a broad highway in the South. They come to a stately old mansion. The negro servant who meets them welcomes the younger as the long-absent master of the house. They accept the situation—they are taken in, and—then—things happen.

$1.30 net

Who Was He?

Harper & Brothers

Alexander's Shoes Comfort First

Few stores show variety in plain comfort giving shoes. We have a satisfying assortment for both men and women—soft kidskin made over lasts not conspicuous but easy and restful, and the prices are moderate, $4 to $7. Included are shoes for fallen arches, bunions, high or low insteps, stout ankles and other unusual styles—and we have competent men to properly fit them.

Sixth Avenue, corner Nineteenth St

Moths are Flying Around

To Prevent Moth Damage we use refrigeration equivalent to 70,000 pounds of ice daily.

Furs and Rugs stored with us have a rejuvenated appearance, the result of a direct natural circulation of cold air. Efficient furriers in charge. Repairs made. Telephone and a wagon will call.

STORING HOUSEHOLD FURNITURE

with a safe deposit company costs no more than with the best warehouses, and you are bound to get the best service, not only in storing, but in packing and moving. Get estimate. SILVERWARE STORED under guarantee against fire and theft, as our receipts distinctly specify.

SAFES FOR VALUABLE PAPERS.

Why trust valuable papers to a desk or trunk at home? A safe in a burglar proof vault secures them at small cost.

Lincoln Safe Deposit Co.

42d Street, opp. Grand Central Terminal.

Telephone Murray Hill 5888.

The Blakeslee Galleries Collection

"The Most Important Painting Sale Since the Famous Yerkes and Borden Sales"

American Art Galleries

MADISON SQUARE SOUTH, NEW YORK

NOW ON FREE VIEW 9 A. M. UNTIL 6 P. M.,

Continuing Until the Date of Sale

SPECIAL EVENING VIEW

Monday Next, April 19th, from 8 Until 10 o'Clock

The Extensive and Very Notable Collection of

Highly Valuable Paintings

By the Great Masters

Of the Early English, French, Flemish, Dutch, Italian and Spanish Schools

FROM THE WIDELY KNOWN

BLAKESLEE GALLERIES

Which, on Application of the Columbia Trust Company and Mrs. Theron J. Blakeslee, Administrators of the Late Theron J. Blakeslee, Surrogate Cohalan Has Ordered an Unrestricted Public Sale to be Made.

On the Evenings of Wednesday, Thursday and Friday Next, April 21st, 22nd and 23rd, Beginning Promptly at 8:15 o'Clock

In the Grand Ball Room of the Plaza

Admission by Card to be had Free of the Managers.

Descriptions Written and Attributions Verified by the Recognized Art Authorities, William Roberts of London and Dr. Osvald Siren of Stockholm.

CATALOGUE, PROFUSELY ILLUSTRATED, AND LIMITED EDITION WILL BE MAILED ON RECEIPT OF TWO DOLLARS.

The sale will be conducted by

MR. THOMAS E. KIRBY

and his assistant, Mr. Otto Bernet, of the

AMERICAN ART ASSOCIATION, Managers

2, 4, and 6 E. 23d Street, Madison Sq. South, New York.

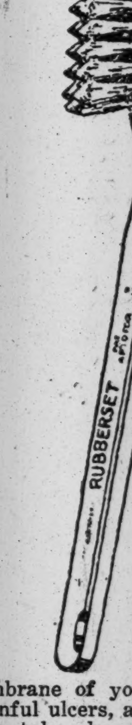

STOP!

Did you ever think of the danger in tooth brush bristles that were loose? The danger lies in the fact that they are seldom detected until they lodge in gums, throat, stomach and intestines and cause inflammation. They often result in serious operations. They have caused appendicitis.

LOOK!

Look for the name RUBBERSET on the next tooth brush you buy and protect yourself from the danger of bristles coming loose. RUBBERSET is the Safety Tooth Brush; it can't shed its bristles. They are gripped in hard rubber by a patented process which no other tooth brush can use.

LISTEN!

Physicians say: One tooth brush bristle lodged in your gums may cause a painful abscess, inflammation or loss of teeth. In your throat it may produce hemorrhages, severe coughing spells, or the grave dangers of inflammation.

A bristle may penetrate the delicate membrane of your stomach, intestines or appendix and cause painful ulcers, appendicitis or cancer. But you don't need to take chances with bristle-shedding tooth brushes—use the

RUBBERSET

TRADE MARK

Safety Tooth Brush

They come in three styles of brushing surfaces—plain, curved and tufted, with Alberite ivory handles. The price is no more than that of the ordinary, dangerous kind. Sold at all Riker Drug Stores.

Three Row 25c Four Row 35c

FREE One 20c Tube "VIVAUDOU" Peroxide Tooth Paste With 2 Rubberset Tooth Brushes at 25c or Over

FREE One 20c Tube "VIVAUDOU" Shaving Soap, Cream or Powder With Every Rubberset Shaving Brush at 50c or Over.

RIKER-HEGEMAN

Reliable Drug Store Service

STONE PILE VICTIM NOT MISS HANSBURY

Girl Supposed to Have Been Murdered in Bronx Alive and Well in Troy.

POLICE HOLD CONTRACTOR

Say His Fountain Pen Was Found at Scene, and That He Had Been with Dead Woman.

The theory of the Bronx Detective Bureau that the murdered woman whose body was found last Saturday under a heap of stones on the Astor Estate at 177th Street and Noble Avenue was Miss Claudia Hansbury was upset yesterday when the young woman who formerly bore that name, but is now Mrs. William W. Burns, was found alive at her home at 71 Harrison Place, Troy.

Before the detectives had been convinced that there was a mistake in the identification, Raffaele Piciullo of 655 East 189th Street, who was arrested early yesterday morning on a charge of homicide, was held by Coroner Flynn on the charge of "causing the death of Jane Doe." Capt. Wines said last night that the homicide charge against Piciullo was not weakened by the fact that there had been a mistake in the identification of the murdered girl.

The strongest evidence against Piciullo, according to the detectives, is the fact that a fountian pen found near the body was the property of Piciullo and that John F. McKenna, a watchman on the Astor estate, identified the body yesterday as that of a young woman he had seen several times with Piciullo.

The detectives were reluctant to give up the belief that the murdered girl was Miss Hansbury, or Mrs. Burns, as she has been since Dec. 4, 1914. Mrs. Christina Carr of 2,333 First Avenue, aunt of the young woman, was positive in identifying the body as that of Miss Hansbury, who had lived with her for several months. According to the detectives, she described the dental work which had been done for her niece, and her description tallied exactly with the work in the murdered woman's mouth. Piciullo was taken yesterday to the Fordham Morgue and on three different occasions was induced to view the body. The third time he said he thought the dead woman was Miss Hansbury, with whom he had admitted being acquainted.

Miss Bertha Wilson of 125 East 120th Street, who has been a friend of Miss Hansbury, said yesterday, after a visit to the Morgue, that the dead woman was not Miss Hansbury. Miss Wilson was detained as a material witness. Later Mrs. Annie McGovern of 162 East 128th Street, with whom Miss Hansbury had lodged for several weeks, was taken to the Morgue, where she also denied that there was any resemblance between the dead woman and Miss Hansbury.

These efforts by the Bronx Detective Bureau to corroborate their first identification were made because the police of Troy sent word twice during the day that Mrs. Burns's whereabouts were unknown to her family, and did not wire until after 7 o'clock last night that Mrs. Burns had been found there.

Word was received from Troy that Mrs. Burns had said that when she lived in New York last Fall and part of the Winter she had known Piciullo, but she denied ever writing to him.

The detectives first came to believe that the murdered girl was Miss Hansbury after they found on Piciullo a note which asked him for $5 and told him not to let himself be seen by Mrs. Carr, the aunt of Miss Hansbury. The note was unsigned, but the detectives compared it with specimens of the handwriting of Miss Hansbury and believed the penmanship to be identical.

The police received word last night that a woman named Claudia Hansbury had been married on Dec. 2 in this city to the son of a man named O'Donnell, of 69 Garfield Place, Brooklyn. The father agreed to visit Fordham Morgue to view the body of the dead woman.

Inspector Faurot telephoned to the police of Troy last night that he would send a detective to Troy to see Mrs. Burns and her brother, Thomas Hansbury, and to bring them to New York in the hope that they can help in establishing the identity of the dead woman.

Depew's Nephew Sues for Injuries.

Special to The New York Times.

WHITE PLAINS, N. Y., April 15.—A suit was brought before Justice Morschauser and a jury in the Supreme Court today by William Paulding, a nephew of ex-Senator Chauncey M. Depew, against the Hudson Fuel Company of Yonkers for $25,000 damages for personal injuries. Mr. Paulding, who is a brother of C. C. Paulding, connected with the legal department of the New York Central Railroad Company, testified that he was crossing Warburton Avenue, Yonkers, when he was run over by one of the heavy coal trucks of the defendant through the negligence of the driver. The plaintiff, who is at the head of the bond department of one of the big trust companies in Manhattan, suffered broken ribs and internal injuries.

MORRIS LUBIN TAKEN AS A CHECK FORGER

Witness Against Becker in the Rosenthal Murder Case, Arrested in Atlanta.

Morris Lubin, who was a witness for the State against ex-Police Lieut. Charles Becker at his trial for the murder of Herman Rosenthal, was even then at the head of a band of swindlers, who have victimized more than sixty-five banks here, in Philadelphia, Buffalo, Syracuse, Cleveland, Cincinnati, Pittsburgh, Chattanooga, and Atlanta, according to the Pinkerton Detective Agency, which received word last night that Lubin had been arrested in Atlanta yesterday as he was trying to pass another forged check. Lubin, it was said, will be brought here to serve a sentence of seven years, which has already been passed on him, and then may face other charges growing out of his leadership of the forger band.

Lubin is a brother of Jacob Lubin, whom Judge Dike in Brooklyn sentenced to twenty years ten days ago.

According to the Pinkertons, Morris Lubin got into trouble first on July 3, 1908, when he was arrested for passing a forged check for $350 on the Northside Bank here. He was held in $1,500 bail and promptly jumped it. It was not until Sept. 22, 1911, that he was caught again, and then he was convicted and sentenced to seven years. He appealed the case and was released in $3,000 bail.

Pending a decision he went to Newark with Jacob Lubin and was arrested there on Aug. 12, 1912. It was this case on which Jacob was sentenced a few days ago. Morris Lubin got in communication with District Attorney Whitman and the prosecution was dropped in Newark in return for his aid to the State here. After he had testified he disappeared, and when his conviction was upheld last Monday it was found that he had jumped his bail again and could not be located. The Pinkertons traced him to Atlanta.

SUE RICH MAN IN SWINDLE.

Witnesses Identify Rogues' Gallery Picture as That of Jersey Farmer.

Special to The New York Times.

SOMERVILLE, N. J., April 15.—Photographs from the Rogues' Gallery of Philadelphia, which several witnesses said were good likenesses of Charles B. Duncan, a prosperous farmer who formerly lived in this county, were introduced before Judge Luther A. Campbell in the Circuit Court today when the trial of an attachment suit of Lewis H. Taylor, mining broker of Philadelphia, against the farm of Duncan was resumed. The mining broker is seeking to recover $15,000 from Woodfern Farm, in this county, once owned by Duncan and now controlled by his wife, because, it is alleged, Duncan, under the alias of Robert F. Prentice, swindled Mr. Taylor out of that amount of money in a mining proposition.

Henry Bodkin, photographer of the Philadelphia Police Department, testified he had taken Robert F. Prentice's picture, copies of which were presented to the court. The photographs were identified as portraits of Duncan by Dr. Johnson H. Conover, of Flemington, N. J.; Mrs. Raphael F. Wells, Beechwood Heights, who lived across the road from the Duncan home for many years, and John H. Amerman, of Flemington, who said he had had many business transactions with Duncan.

PRAISES TYPHUS DISCOVERY

Dr. Welch Says Vaccine Will Be Available for Use in Serbia.

Special to The New York Times.

BALTIMORE, April 15.—Dr. William H. Welch, pathologist of Johns Hopkins University, commenting today upon the announcement made by Dr. Harry Plotz before the New York Pathological Society of the discovery of the vaccine for typhus, said:

"The bacteriologists of Mount Sinai Hospital are quite final in their conclusions that they have found the germ of typhus fever, and that they have made a vaccine for use against the disease. The announcement is of tremendous importance to the medical world, since it gives us a handle with which to attack the disease intelligently. That handle we have lacked before. If we can fight typhus in the same manner in which we have fought typhoid and malaria and such diseases, this discovery will prove one of the great discoveries in medicine.

"The vaccine will probably become immediately available for use in fighting the epidemic in Serbia."

John Bunny Near Death.

Little hope was held out last night for the recovery of John Bunny, a funny man of the "movies," who has been ill for three weeks at his home, 1,416 Glenwood Road, Brooklyn. Although there was a slight improvement noted yesterday, the condition of the comedian is considered critical. He suffered a breakdown after a hard season of work and heart and kidney complications developed.

NO CRITICISM BY THOMAS.

Interview Distorted, He Tells President—Lehigh to Spend $1,000,000.

Special to The New York Times.

WASHINGTON, April 15.—President Wilson has received a letter in which E. B. Thomas, President of the Lehigh Valley Railroad, disavows any intention of criticising the Wilson Administration in a newspaper interview published some time ago. A copy of the letter was given out at the White House today. Mr. Thomas said in part

"Upon my return from the South recently, I was very much embarrassed to find that one paragraph from a statement given out by me was being used in some quarters as a reflection on your Administration. I feel that it is due you that I state without qualification that the paragraph in question was not intended as a criticism of your Administration, and was not regarded as such by any one having the slightest knowledge of the peculiar conditions which confront the so-called anthracite railroads at this time.

"My first impulse, upon learning that political capital was being made of an isolated paragraph in my statement, was to ignore the matter. I fully appreciate the fact that you are engrossed with affairs of State of vital importance to the welfare of the country, and I am sure that the manner in which you have safeguarded the interests of the country inspires the confidence and admiration of every American citizen.

"So far as the Lehigh Valley Railroad is concerned, I may say for your personal information that we will soon award contracts involving an expenditure of nearly $1,000,000, this expenditure being justified by improved business conditions at this time. We also contemplate certain additional expenditures as soon thereafter as conditions improved in the manner I believe they will."

SINGERS SAIL FOR HAVANA.

Titta Ruffo Among 110 Members of National Opera Company.

Titta Ruffo, the Italian baritone, Mme. Bernice de Pasquale, Maria Gay, sopranos, and Giovanni Zenatello, tenor, were among the 110 members of the National Opera who left yesterday for Havana on the Ward Line steamship Saratoga under the direction of Salvatore de Pasquale, with Tullio Serofin as musical director.

The company will open at the National Theatre recently rebuilt at a cost of $3,000,000.

Helen de Cisneros, another soprano, is waiting to join the opera company at Havana, and Lucrezia Bori sails for the Cuban capital next week after the Metropolitan Opera House has closed.

CANAL NOT YET PAYING.

Receipts from Tolls to April 1 Total $2,894,300, Expenses $3,020,000.

Special Cable to THE NEW YORK TIMES.

PANAMA, April 15.—The canal toll earnings up to April 1 totaled $2,894,300.

The total cost of operation and maintenance during the same period was $3,020,000, a deficit of $125,700.

HUERTA DENIES HE SLEW MADERO

Continued from Page 1.

sipated the surplus in our treasury, accumulated in a period of thirty years of peace. The above is a picture of Mr. Madero's administration.

"After fifteen months of Mr. Madero's ill administration of public affairs a portion of the patriotic Mexican Army, who were humiliated and maltreated by Mr. Madero, revolted and took possession of the Government's citadel. For ten days the streets of the City of Mexico ran with blood. The situation became intolerable. The foreign diplomatic representatives asked Mr. Madero to resign. He did not want to accede to their wishes. Then some heads of the army, incited by our Senators to put an end to that anguished situation, placed Mr. Madero under arrest. Our Congress, our Senate, and our Supreme Court of Justice, complying with all the requisites of the Constitution of our country, named me as the Constitutional President of the United States of Mexico, considering me as the man for the job. Mr. Madero, while being conducted to the penitentiary, died an unnatural death. In the opinion of some of the public in this country, I am blamed as having taken a part in executing him. I never have tried to shirk any responsibilities, and anything I ever did was done openly. I am man enough to stand by what I do. I know I am not to blame for the death of Mr. Madero. Time and history will do me justice.

"On Feb. 19th, 1913, I became the Constitutional President of Mexico. Far be it from my mind to make a eulogy of my own administration. I could neither do it with impartiality, nor does this work belong to me. In the future history will do it, telling all the bad and also the good of my political and administrative efforts while I was the Constitutional President of the United States of Mexico. But I must say that during my administration, all the law-abiding citizens of my republic, as well as all the foreigners resident there, until the very last moment of my command received guarantees and their homes, their lives and their properties were fully protected. I appeal to the testimony of the Spanish, German, French and English colonies, and particularly to the important American colony resident in Mexico. They will and do confirm what I say. Nobody can ever name a single foreigner who has suffered directly or indirectly from my Government any loss of life or interests. I make special mention of the American colony, as thousands of United States citizens residing in Mexico then are at present in these United States of America.

Likes Ambassador Wilson.

"During the seventeen months that I was President of Mexico I had the good fortune to enjoy the confidence and moral support of the whole American colony resident there, including United States Ambassador Henry Lane Wilson and Chargé d'Affaires Nelson O'Shaughnessy, both of whom were my personal friends, as well as a great many other American residents there.

"It was very painful to see numerous American families break up their homes, abandon their business, and leave our country by the advice of your Government. Not being able to evade the exodus, my Government took special care of the Americans. Special trains were placed at their disposition and armed forces accompanied the trains to the seaports. Thousands of American men, women and children can verify the above.

"Unfortunately, and for our shame, numerous crimes have been committed against foreigners on Mexican soil during the last four years and a half. Englishmen were cowardly assassinated, more than three hundred Chinamen were brutally slaughtered in Torreon; German women were brutally violated in Covadonga; Spaniards were butchered in Atencingo and other places, foreign and native ministers of the church were shamelessly mistreated, but these crimes were committed either before or after my time, or by rebels in territory that I did not control. These are the results of the anarchical propaganda of Mr. Madero and his followers.

"When I took charge of the administration our treasury was empty. In order not to ruin the country I struggled along the best I could, but I did not adopt any drastic measures. I did not print any bogus money. I never called on anybody for forcible loans. Not a single banking institution went to the wall during my administration. They all paid dividends. Not a single business house shut their doors. You see, I tried to build up; I did not want to destroy.

"When I took charge of the administration our army was demoralized. There existed only 17,000 soldiers. In a brief time I organized an army of 180,000 well equipped, but poorly armed on account of the embargo on exportation of arms from this country to my Government. I had my plans laid out for an army of 300,000 men, but I lacked the time to accomplish my work. Besides, circumstances and facts that are known to the American people and to the whole world hindered me from pacifying my country.

"I have always had and have proved my great admiration and respect for the American people. I must say periodicals and public opinion in the United States were for the last few years diverted from the right path on the Mexican question. I have always tried to be fair in my judgment. The heads of your administration were not fair to Mexico, but I believe they were mislead by false statements. Besides, there is quite a difference between theory and facts. If your administrators had only been in Mexico for thirty days they would have changed their theoretical erroneous ideas.

Left Presidency Voluntarily.

"It was then said that my humble person was the cause of the reigning conditions in my country. After due meditation, I decided to see, if by my own elimination, I could do some good to my country and fulfill the offer I made my country—bring peace no matter at what cost. I may say, were it not for the immense love for my country and the fervent desire for its good and progress, I would still be the Constitutional President of my country, as there never existed, nor could there exist any power that could fight and win against right and justice, and drive me from my post. I resigned, because I thought, by so doing, to benefit my country. I left the Presidency voluntarily. Nobody took it away from me. I should be excused for having talked so much about myself. I am only human.

"The actual situation of my country is too sad for me to analyze deeply. Anarchy is too soft a word to call it. In the last eight months, since I left Mexico, hundreds, thousands, tens of thousands of peaceful, law-abiding citizens have been killed. New tortures, unknown in times of Inquisition, have been discovered by human brutes to make their fellow-brothers and foreigners suffer. Why, to possess a gold watch, a ten-dollar banknote, is sufficient a crime to cause one's execution! Young girls, married matrons, are violated in presence of their fathers, brothers, mothers, and husbands. Nuns have been dishonored by the score. And not only in the country districts, but right in the heart of the City of Mexico these crimes are now being perpetrated, not only by one set of so-called 'liberators,' but by half a dozen different bands, who call themselves Constitutionalists, Fighters for the People's Liberties, and other fancy names.

"My Indian, honest blood boils when I think of the unfortunate conditions existing in my poor country, and when I think that a good, clean press like the American is led by false and artificial tricks to defend a cause which is nothing more than one of vandalism and anarchy. But, never mind; I have hopes. My Mexico is young. My Mexico has plenty of life in it. My country cannot be conquered. We have 16,000,000 of men, women, and children and it would need 16,000,000 of invaders, one invader for each man, for each woman, for each child, and when my 16,000,000 brothers and sisters are killed off, then a devastated country would be the prize of the conqueror to the shame of civilization and to the shame of the conqueror.

"Never mind, Mexico will be saved by a Mexican. By a strong Mexican. Not by a bandit. Not by men that kill for the sake of money, of dastardly passion, but by a Mexican who will act as a surgeon, who will cure the sores, who will amputate the dead parts of the national body, and then Mexico, in a short time, will revive and will be the paradise on earth as it deserves to be. Where is the man? Who is the man? When will the man appear? I do not know."

"That," concluded General Huerta, "is my signed word, and it is the truth."

General Huerta's attention was called to a story printed in an afternoon newspaper yesterday to the effect that he was planning a new Mexican revolution and that he expected to invade Mexico from this side of the Rio Grande. He termed the story "trash" and unworthy of consideration. He reiterated that he was in the United States on a pleasure trip and that he might go to Chicago and also to St. Louis, but that he had no intention of going any nearer to Mexico than the last named city. He said he might visit Washington shortly.

ASK HUERTA'S ARREST.

Mexicans in California Send Two Messages to President.

Special to The New York Times.

SAN DIEGO, April 15.—Two telegrams were sent to President Wilson today demanding the arrest of Victoriano Huerta and asking that he be held in order that he might be punished by some future Government in Mexico. One of these telegrams was signed by 120 members of the Constitutionalist Club, many of whom were exiled by Huerta. The other message was sent by the present Mexican Consul, R. A. Gonzales, and the Chancellor of the Consulate, C. Palacios Roji. This message was as follows:

"We respectfully protest against hospitality accorded the modern Nero, Victoriano Huerta, and, knowing your nigh moral principles, we request his detention and delivery to Mexican Constitutionalist authorities or his deportation."

The Equitable isn't a question of comparison

You cannot *compare* the Equitable Building with any other building, because there is no other building quite in its class, but you can *contrast* it with the next best alternative and be governed accordingly.

The Equitable is the latest building to be erected in this city, and to that extent it is ahead of any other structure in point of time, and with respect to the highly developed facilities which the recency of its construction ensures.

It is also an economical building, any way you care to figure it.

Building opens for tenants, April 24, 1915.

Equitable Building
120 Broadway

B. Altman & Co.

An Important Sale of Black Taffeta Separate Skirts in four new, dressy models, specially priced . . . . at $8.85 will be commenced to-day (Friday) in the Women's Ready-to-wear Department, on the Third Floor.

Fifth Avenue - Madison Avenue
34th and 35th Streets New York

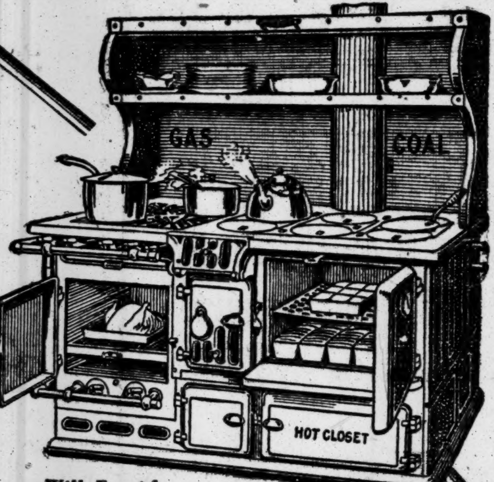

1915 Design
"Perfect"
2 Fuel—2 Fire
Economical
GAS AND COAL
Ranges

HOME HAPPINESS and GOOD FOOD, WELL COOKED, are very closely related.

The proper morning start in the kitchen is of the greatest importance to the comfort and health of the family.

Will Furnish
Quick Meals, Perfectly Cooked

Abundance of hot water for domestic purposes—ovens and broilers—for gas and coal—conveniently arranged and of large size.

Also Richardson Steam and Hot Water BOILERS

Also "Perfect" Fresh Air HEATERS

Thousands of these popular goods in use—giving satisfaction.

These successful Ranges or Boilers or Furnaces should be installed in every new house—or put in when substituting new goods for old.

Architects specify them—Builders use them—because of their superiority. They please everyone.

Richardson & Boynton Co., Mfrs.
31 West 31st Street, New York
BOSTON CHICAGO PHILADELPHIA PROVIDENCE
Installed by all Plumbers and Fitters.

SUNSHINE
Butter Thin
Sunshine Butter Thin

Whenever You Serve Tea, Serve Sunshine Butter Thins

They are the most appetizing crackers you ever tasted—made with real butter—rich, delicate, delicious. And they are but one of many different sorts of

Sunshine Biscuits

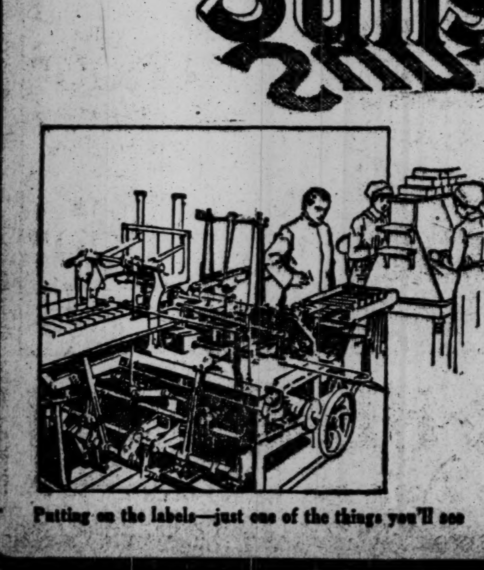

Putting on the labels—just one of the things you'll see

Come to the Sunshine Bakery and give us the pleasure of showing you how we do it all. You'll find it fascinating. The bakery itself, the largest in the world, is in plain sight at the east approach of the Queensboro Bridge. If you can come at 10 A. M. or 2 P. M., any day but Saturday, you will see the Bakery to the best advantage.

LOOSE-WILES BISCUIT COMPANY
Bakers of Sunshine Biscuits NEW YORK

Complete Stock of
RECORDS
Grafonolas and Supplies
EASY TERMS.
Demonstration on Main Floor
PEASE PIANO CO.
Phone Bryant, 3034.
128 W. 42d St., Nr. B'way, N. Y.
34 Flatbush Avenue, Brooklyn.

All These Records
Everything you want to hear, and the largest record stock in town.
CORT SALES CO.,
330 6th Ave. (Just below 21st St., N. Y.)

118,034 lines more display advertising than any other New York morning newspaper.

In March, 1915, The New York Times printed a greater volume of display advertising than any other New York morning or afternoon newspaper. The total was 656,067 lines—118,033 lines more than any other morning newspaper.

The total volume of advertising in The New York Times in March was 802,074 lines.

It's high time we let you know that Columbia Records will play on your machine—cost from 65c. up—yes, and are better records!

ONE-STEPS FOX-TROTS

HESITATION WALTZES

Dance HITS

Here are the new and popular dance successes that dancing New York has approved as the real thing

Shut your eyes and place your pencil on any one in the list—you'll like it! It is right in time, in rhythm, in volume, and in the selection of the music itself. Joan Sawyer herself, originator of the famous fox-trot, says: "Columbia Records, with their sprightly, clear-cut rhythms, are the best records for dancing." Ask any Columbia dealer to play any of the following big dance hits—or if you haven't time to call personally, order your selections from him by number over the 'phone—you won't go wrong on any of them. Yes, even if you don't own a Columbia Grafonola, Columbia Records will play perfectly on your machine.

FOX-TROTS

A5643 12-inch $1.00	SUGAR LUMP. (Bryan.) Prince's Band. BY HECK. (Henry.) Prince's Band.
A5632 12-inch $1.00	SYNCOPATED WALK. From "Watch Your Step." (Berlin.) Prince's Band. KENTUCKY HOME. (Platzmann.) Prince's Band.
A5595 12-inch $1.00	BALLIN' THE JACK. (Smith.) Prince's Band. MEADOW BROOK FOX-TROT. (Kraus.) Prince's Band.

ONE-STEPS

A5634 12-inch $1.00	GOOD-BYE, GIRLS, I'M THROUGH. From "Chin-Chin." (Caryll.) Prince's Band. *CHIN-CHIN WALTZ. (Caryll.) Prince's Band.*
A5645 12-inch $1.00	AT THE MISSISSIPPI CABARET. (Gumble.) Prince's Band. OH, MY. (Van Alstyne.) Prince's Band.
A5619 12-inch $1.00	PERSONALITY. From "The Only Girl." (Herbert.) Prince's Band. *WALTZ. From "THE LILAC DOMINO." (Cuvillier.) Prince's Band.*

HESITATION WALTZES

A5635 12-inch $1.00	MILLICENT WALTZ. (McKee.) Prince's Orchestra. LOVE'S MEMORIES. (Heinzman.) Waltz. Prince's Orchestra.
A5642 12-inch $1.00	VALSE BOSTON. From "Les Millions D'Arlequin." (Drigo.) Joan Sawyer's Persian Garden Orchestra. *WHEN YOU'RE A LONG, LONG WAY FROM HOME. (Meyer.) One Step. Joan Sawyer's Persian Garden Orchestra.*
A5609 12-inch $1.00	AMELIA WALTZES. (Jockers Bros. & Mayer.) A. & M. Jockers, Violin and Piano. *THE MISSISSIPPI BARBECUE. (Reed.) One Step. A. & M. Jockers, Violin and Piano.*

Ask Your Columbia Dealer today for the latest Columbia Record Supplement and the Big 428 Page Record Catalog

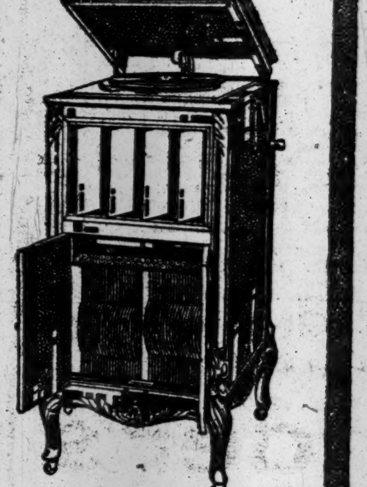

COLUMBIA "MIGNONETTE" GRAFONOLA, with new individual record ejector, $110. Others from $17.50 to $500.

Columbia Double-Disc Records

Note the Notes

LET US PLAY THEM FOR YOU

—or phone 5400 Harlem for an assortment of records on approval. We carry all the newest songs and dance selections.

Get a Columbia on our famous credit—furnish your home the same way.

COWPERTHWAIT & SONS
"Oldest Furniture House in America"
3rd Avenue at 121st Street

HARLEM Headquarters for
COLUMBIA
Grafonolas and Records
KRANICH & BACH
Piano Warerooms
16 West 125th Street.
Store Open Wednesday & Saturday Evs.

WESER BROS.
PIANOS—
PHONOGRAPHS—RECORDS
131 W. 23rd Street
(Bet. 6th and 7th Aves.)

We've Got Them All

and you'll want to hear at least some of these new Columbia Records. And we've got hundreds of others that are not listed. Come in.

Columbia Graphophone Co.
83 Chambers Street

They are all here

—and hundreds more besides. Come in—let us play them for you. Open Monday, Wednesday and Saturday evenings.

THE GRAFONOLA SHOP
Harlem Headquarters
143 West 125th Street
Phone Morningside 2722

We're Ready to Play

for you at any time now—any one or all of the latest Columbia Records listed here. And hundreds more besides.

F. G. SMITH,
Bradbury Piano Warerooms,
Phone Murray Hill, 7535.
335 FifthAv Opp. Waldorf-Astoria

BROOKLYN HORSE SHOW—NATIONAL COURT TENNIS—BOXING—BOWLING

DRINK
RITZ
THE NEW
COCKTAIL
APPETIZING-DELIGHTFUL
HAS A FLAVOR OF ITS OWN.
For sale by Park & Tilford, Acker Merrall & Condit Co., Riker Drug Stores, 200 Broadway and 15 West 34th Street, and all first class dealers.
$1.00 A BOTTLE
RITZ IMPORTING CO.
81 FRONT STREET, NEW YORK

FOWNES
SILK GLOVES
FOR MEN
Stylish, comfortable and sanitary. Worn by good dressers when heavier gloves are too warm.
Ideal for travelling.
Fownes quality and Fownes name in every pair.
Double-tipped.
Ask your dealer.

PACKARD
STABILITY
is built into every Packard, and the Packard organization is always behind it.
A used Packard has more endurance and better backing than any car in the world at the same price.
PACKARD MOTOR CAR COMPANY OF NEW YORK
Broadway at Sixty-first Street

A DISTINCTIVE
CIGARETTE
IN A DISTINCTIVE CASE
20 Cents
MADE for SMOKERS of
DISCRIMINATION
BUD CIGARETTE CO. INC. – NEW YORK

RUG AND CARPET
CLEANSING
"Quality Service since 1870"
Dyeing, Altering, Relaying
Moth-Proofing, Storage
Old Carpets Woven into Rugs
Fluff and Rag Rug Weaving
Oriental Rug Repairing
LET US DO YOUR WORK
Write or 'Phone for booklet.
Thos. J. Stewart Co.
1554 Broadway, at 46th St., New York.
'Phone Bryant 3896

Ready-for-Service
Men's Clothes
Reproductions of Models of Best
Fifth Avenue Shops
Distinctive Style. Superior Workmanship.
Exceptional Quality. Moderate Prices.
20 Years in Fifth Avenue Tailoring Business
BLUME,
198 BROADWAY, N. Y. Suite 500

COFFEE appeal is largely a matter of taste, but there is a standard of taste.
HOTEL ASTOR
GUESTS' COFFEE
by pleasing the thousands of discriminating guests of the Hotel Astor establishes a standard of taste for lovers of good coffee everywhere.
Its mellow richness, enticing aroma and delicious flavor, developed by the highest skill in blending and roasting, delight the connoisseur, and prove a revelation to those who never before have known *real* coffee goodness.
You will find it pleases the exacting tastes of *your* family and *your* guests.
Sold in sealed tins only. Bean or steel cut, chaff removed. Thirty-five cents per pound.
If you would "try" before you buy, send us a two-cent stamp, and your grocer's name for our "get acquainted" tin, enough for five cups of good coffee.
B. FISCHER & CO.
Importers N. Y. City

HOTEL ASTOR COFFEE

BROOKLYN HORSE SHOW UNDER WAY

Record Entry for Three Days' Exhibition at Riding and Driving Club.

Brooklyn paid its allegiance to the horse last night, when the twenty-third annual Horse Show of the Riding and Driving Club opened to continue for the remainder of the week. Contrary to what has happened in other parts of the country, there was no dwindling of interest in the Brooklyn fixture this year. On the other hand, there is an increase in the entry, the largest that has ever been nominated being on hand for the many classes. There are more than 500 horses which will take part, and the number of classes has been increased by nine, and it was necessary to add a Friday matinee in order to accomplish all of the judging.

One of the most interesting of the events last night was the judging of the polo class. This gave the thrill that is so generally lacking in a horse show, and the big gathering of people appreciated the excitement which the event afforded. There were so many entrants that the judges divided the mounts into two divisions. Terrance Preece rode the winner in the first division, the chestnut mare Matilda, owned by his father. There were the usual obstacles on the tan bark to bring a demonstration of the paces of the horses and their quick turning ability. Young Preece handled his mount well, and obtained the blue over Stoddard Hoffman's roan gelding Surprise.

When it came to the second division Miss Marjorie Beard rode the pony Paddy, owned by Major George G. Cochran, he having purchased it from Harry Payne Whitney after the international match two years ago. The young lady handled her mount skillfully, and in the speed tests raced her men rivals to a standstill. For all that, however, she did not get better than third. The winner was another Preece entry, Tony, which Godfrey Preece rode.

In the harness classes Miss Constance Vauclain, whose entries made notable winnings in the Garden event, took two first places with her chestnut mare The Whip. The owner drove in the class for harness horses to ladies' phaetons, ladies to drive. The horse did not show well at the start but it had an edge on the other two contestants as regards behavior. The same horse repeated his victory in a class a few minutes later. Lord Kitchener was one of the contestants, a horse owned by George Watson, but it could not live up to the reputation of its namesake for winning, finishing only third. Miss Vauclain showed her chestnut mare Lady Friar and it received fourth award. In the class for maiden harness horses, however, it finished second. The summary:

Maiden Saddle Horses, Docked, (over 14.2 and under 15.2)—Won by Mrs. A. H. Scott's blk. g., Searchlight; George H. Anderson's ch. g., MacGregor, second; Godfrey Preece's b. m., Fair Louise, third.

Maiden Harness Horses, (over 14.2)—Won by George P. Finnegan's ch. g., Lord Wilton; Miss Constance Vauclain's ch. m., Lady Friar, second; Northwood Stable's blk. m., Northwood's Queen, third.

Maiden Saddle Horses, Undocked, (over 14.2 and under 15.2)—Won by Miss Laura Hulst Murr's b. g., Beverly; Percy R. Drury Agent's ch. m., Harmony, second; James Dooley, Jr.'s, ch. m., June, third.

Harness Horses, to be shown to a lady's phaeton, ladies to drive—Won by Miss Constance Vauclain's ch. m., The Whip; F. M. Warburg's blk m., Woodland's Empress, second; George P. Finnigan's ch. g., Lord Wilton, third.

Maiden Saddle Horses, undocked (15.2 or over)—Won by Mrs. Preston Davie's ch. g., Maximum; Miss Clemence Craft's b. g., The Monk, second; Louis J. Horowitz's, b. g., Witzhoro, third.

Harness Horses (15.2 or over)—Won by Miss Constance Vauclain's ch. m. The Whip; F. M. Warburg's blk. m. Woodland's Countess, second; George Watson Company's b. g. Lord Kitchener, third.

Maiden Saddle Horses, Docked, (15.2 or over)—Won by Paradise Farm's b. m. Paradise Dream; Harry Balf's b. g. Banker, second; Austin Galston's blk. m. Beryl, third.

Polo Mounts, First Division—Won by Godfrey Preece's ch. m. Matilda; Stoddard Hoffman's rn. g. Surprise, second; Godfrey Preece's ch. g. Billy Short, third.

Polo Mounts, Second Division—Won by Godfrey Preece's rn. g. Tony; Richard J. Kiley's b. m. Pollyanna, second; Major George G. Cochran's b. g. Paddy, third.

ANOTHER BICYCLE TRACK.

An Eight-Lap Structure Being Built at Sheepshead Bay.

Bill Wellman's new bicycle track isn't going to be in the old Brighton Beach racetrack inclosure after all. It's going to be at Sheepshead Bay and work started yesterday on the new Velodrome, a $50,000 affair that will be opened on the night of May 22. The track will be at the corner of Ocean and Jerome Avenues, directly across from the Sheepshead Bay racetrack property, which will be converted into an automobile speedway within a short time.

Floyd A. McFarland, the general manager of the Newark cycle track and the man who so successfully conducted the six-day race in the Garden last year, will be the general manager of the new course. McFarland needs no introduction to the cycling devotees.

With a seating capacity of 10,000, the new course will be one of the best that has ever been constructed anywhere. The track will be eight laps to the mile, with straightaways and turns, so that there should be plenty of action and thrills of a kind.

One of the bad features of the racing on the old motordrome will be eliminated by the fact that the new track will be so brilliantly lighted. This was the biggest handicap that the Brighton track had, and on account of its size and the distance from one side to the other, it was impossible to see the riders and distinguish them on the backstretch.

BUSY DAY FOR ATHLETES.

Big Public Field Near Sheepshead Bay Scene of Much Activity.

The busiest athletic centre in New York at present is the Public School Athletic League field on the Brighton Beach Line in Brooklyn. Since the cinderpath was put in shape three weeks ago this field has been the gathering point for more than twoscore athletes daily, and now that the weather is becoming more moderate recruits are being added every day. Yesterday fully fifty athletes from local clubs, high schools, and colleges took advantage of the high-class condition of the public field, the running track of which could not be improved upon according to Lawson Robertson, the Irish-American A. C. authority.

Hannes Kolehmainen, the champion amateur distance runner of the world, looking as fit as when he was running at his best, gave a fine exhibition in his workout. He has not tried himself in earnest yet, but on Monday, with Trainer Robertson holding the watch, he will run five miles in a time trial. The Finn will not take part in any races, according to his present intention, until May 8.

Harry Gissing, the Winged Fist comeback, was also among the practicing athletes. With his clubmate, John Gaffney, he ran several quarter miles, taking it easy in each.

The track representatives of Brooklyn College yesterday held their trials for the Pennsylvania relay races next Friday and Saturday in Philadelphia, and the following quartet was selected as the color bearers of the Brooklyn institutions—Specken, Harvey, Parker, and Allem. These men will compete in the same class with College of the City of New York, Manhattan College, and St. John's College. The Brooklyn College Preparatory School will be represented in Philadelphia by Bannin, McCulloch, Weldon, and Kelly.

Manual Training High School, the only Brooklyn school to have a team in the high school championship at the Penn meet, also held trials, but the only men certain of going to Philadelphia are Feuerstein and Reed, the colored sprinter. Feuerstein made the best time of any of the Manual athletes in their quarter-mile test, being clocked in 0:54 4-5.

The Erasmus Hall trainer had out a large squad of athletes in preparation for the New York University Prep School's day at Ohio Field tomorrow afternoon, while several City College men also took part in the preparatory exercises.

MAYER LOSES AGAIN.

Cutler Vanquishes Former Amateur Billiardist, 500 to 487.

Albert G. Cutler again defeated Joseph Mayer of Philadelphia last night at Doyle's Academy in the fourth match between the two at 18.2 balkline billiards. The result of the series now stands: Cutler, 3, and Mayer, 1. The contest last night was the closest of the match.

Cutler's victory was a surprise, inasmuch as Mayer looked like a sure winner. With the score 496 for Cutler and 375 for his opponent, Mayer started on his last inning and played sensational billiards. He put together 100, and only needed 25 more points to run out and take the match.

Twelve more points brought up his total to 487. Here the unexpected happened. Through carelessness he missed an easy draw shot. This error cost him the game. His playing up to that time was brilliant, and he showed wonderful accuracy and judgment.

Cutler played his usual consistent game. His best effort was 95. He made other good runs of 67 and 57. Score by innings:

Cutler—0 10 2 14 4 23 0 0 1 57 10 47 4 10 2 1 28 23 95 9 0 37 67 2 1 18 0 4 1 0 26 4—Total 500. Average, 15.20-32. High runs, 95, 67 and 57.

Mayer—3 12 29 2 0 1 0 16 5 54 5 14 62 0 5 3 33 0 0 0 0 0 0 19 1 5 2 2 16 57 28 1 112—Total, 487. Average, 15.7-32. High runs, 112, 62, 57 and 54.

Klinger Wins Handicap Billiards.

By defeating Hal Coleman in the final game of a triple tie, Jacob Klinger, the Austrian amateur billiard expert, last night won the Manhattan handicap 18.2 balkline billiards for Class B and C players, held at the Morningside Billiard Academy. Both men played to 250 points. The final score was, Klinger, 250; Coleman, 176. Klinger's best efforts were 58, 42, 26, with an average of 5 15-47. Coleman compiled 24, 24, 16; his average being 3 35-47. The leaders in the tournament finished in the order named: Klinger, Coleman, and Clarke.

Opening of West Side Courts.

The West Side Tennis Club announces that the grounds at Forest Hills will be open tomorrow afternoon. An exhibition match has been arranged in men's doubles, the players being: F. B. Alexander and H. H. Hackett versus Karl H. Behr and T. R. Pell.

TWO COURT TENNIS CHAMPIONS WIN

Jay Gould and W. H. T. Huhn Victors in the National Doubles Tourney.

PHILADELPHIA, April 15. — Jay Gould and W. H. T. Huhn, court tennis doubles champions of the United States, representing the Racquet Club of this city, today defeated Lawrence Waterbury and J. Gordon Douglas of the Racquet and Tennis Club, New York, 6—1, 6—2, and 6—0, in the opening round of the national tournament. Joshua Crane and G. R. Fearing, Jr., of the Tennis and Racquet Club, Boston, won from George H. Brooke and Edgar Scott of this city, 6—4, 6—2, and 6—4. C. Suydam Cutting and E. Maurice Roche of Tuxedo won from James B. Lowell and Ford Huntindon, New York, by default.

Payne Whitney and Charles E. Sands of the Racquet and Tennis Club, New York, who drew a bye, will play Gould and Huhn in the semi-final round tomorrow, while Crane and Fearing will oppose Cutting and Roche.

Gould and Huhn, who have held the title since the national doubles event was inaugurated three years ago, were both in fine form, and won nearly every game in their match easily. Gould, who recently won the national singles championship for the tenth time, played an especially brilliant game, making seemingly impossible returns with apparent ease. Deuce was called in the third game of the first set, and Waterbury and Douglas were enabled to win the fourth by some misses by Huhn. The New Yorkers showed their best form in the second set, when they won the fourth game, lost the fifth after 30-all had been called, and won the sixth when Douglas put the ball into the dedans and Huhn failed on three returns. Summary:

GOULD AND HUHN vs. WATERBURY AND DOUGLAS.

FIRST SET.

Gould and Huhn........	1	1	1	0	1	1	1—6
Waterbury and Douglas..	0	0	0	1	0	0	0—1

SECOND SET.

Gould and Huhn......	1	1	1	0	1	0	1	1—6
W't'rb'ry and Douglas.	0	0	0	1	0	1	0	0—2

THIRD SET.

Gould and Huhn..........	1	1	1	1	1	1—6
Waterbury and Douglas....	0	0	0	0	0	0—0

CRANE AND FEARING vs. BROOKE AND SCOTT.

FIRST SET.

Crane and Fear'g.	0	0	1	0	1	1	0	1	1	1—6
Brooke and Scott.	1	1	0	1	0	0	1	0	0	0—4

SECOND SET.

Crane and Fearing....	1	1	0	1	0	1	1	1—6
Brooke and Scott.....	0	0	1	0	1	0	0	0—2

THIRD SET.

Crane and Fear'g.	0	1	1	0	0	1	1	0	1	1—6
Brooke and Scott.	1	0	0	1	1	0	0	1	0	0—4

Polo Handicap Too Much for Boise.

SAN FRANCISCO, April 15.—Unable to overcome the handicap of 6 goals they were obliged to concede the second division Army team, the Boise (Idaho) polo four was defeated today, 10 to 6½ goals in the third round for the Peninsula Cups on the exposition field. A gale of wind blowing down the field made accurate mallet work almost impossible.

NEWS OF ELKS BILLIARDISTS.

The second annual banquet of the Elks Billiard League will be held at the Brooklyn Lodge on April 19, when the winners of the tournaments which have been played during the past season will be awarded.

The winners of the Philadelphia circuit of the league, represented by the players from the Chester, Pa., lodge will play the winners of the New York circuit in a post-season series at Freeport on April 20.

The players who will represent the New York circuit in this series will be chosen from the following players: DeMott and Sigmond, Freeport; Hawkins and Plunkett of Brooklyn and Donnelly and French from New York.

In the 18.2 balk line game, the contestants will be chosen from the following players: Unger of Montclair; Gershel, New York; Nahmacher and Moon, Brooklyn, and Fishel, Freeport.

The New York and Brooklyn clubs will play off their tie for the Heatherton Trophy at the Brooklyn Club on April 19.

Oldfield to Drive a Bugatti.

Barney Oldfield, master driver of the world, has signed to drive a Bugatti in the next Indianapolis 500-mile race for Charles Fuller of New York City.

Barney's car is not the same that competed in the last Hoosier contest, but a new one, imported early this year. It was built especially for the Indianapolis race. Measuring exactly 300 cubic inches to conform with the Speedway's new size limit, and weighing only 1,800 pounds. It is said to be good for 110 miles an hour.

NEW BOWLING LEADER.

Paul Loetje of New York Goes to Top in Singles at Palace.

Paul Loetje of New York sprang a surprise in the ninth annual bowling tournament of the National Bowling Association at the Grand Central Palace last night when he rolled the high score of 279. Loetje was bowling as a member of the Rosedale five-man team, and in the first two games his scores were not exceptionally high. In the last game the big gallery was amazed at the regularity with which the New Yorker scored strikes. On his first frame he made a spare, and for the next nine frames he made strikes, failing on his last ball. Had he made a strike on this last ball his score would have been 290. His score of 279 is within 9 pins of the high tournament record, made by Otto Kallusch of Rochester in 1912.

The Rosedales, of which Loetje is a member, bowled over 2,917 pins, which gave them a tie for second place in the standing for that event. The scores made by the other five-man teams placed them far down in the standing. There was no change in the leaders in any of the events, but in the doubles the Spinella brothers, members of the Park Row team, bowled 1,216, which placed them third in the standing.

Fred Roth of Paterson, Vice President of the Bowling Association, scored 635 in the singles, which was high for the day. This score placed him sixth in that event. Roth missed a single pin in the tenth frame of his last game, or he would have gone into first place in the singles. His scores in the three games were 201, 231, 203. The tournament will close tomorrow night, but the last five-man team bowling will be completed today, Saturday being devoted to singles and doubles.

The five leaders in the different events last night were:

Singles.—H. Chickering, New York, 648; L. Lucke, Brooklyn, 639; Theodore Smith, Philadelphia, 638; C. Hummel, Brooklyn, 637; E. E. Wood, Newark, 636.

Doubles.—A. Walter and J. A. Smith, Rutherford, 1,232; C. Spinella and P. Spinella, New York, 1,216; G. Dunbar and J. Wilson, New York, 1,206; G. Riddell and H. Horton, New York, 1,202; J. Watt and P. Wolfe, New York, 1,198.

Five-Man Event.—Amania, New York, 2,993; Atlantic, Brooklyn, 2,917; Rosedale, New York, 2,917; Maneto, Philadelphia, 2,879; Melrose, New York, 2,874.

Squash Tennis at Harvard Club.

The squash tennis season at the Harvard Club will close on Sunday with the finals in Classes B and C. The courts will be reconstructed and enlarged to standard size in time for the Fall opening on Sept. 1. S. J. Feron will superintend the work of rebuilding, and during July and August will have charge of the tennis courts of the Hartsdale Country Club. Several matches in both classes remain unplayed, and unless these are completed by tomorrow afternoon they will be defaulted by the player failing to put in an appearance. The summary:

Class B.—Fourth Round—John Elliott defeated G. Roosevelt, Jr., 15—10, 1—15, 15—5; J. R. Healy defeated A. B. Kuttner, 15—3, 15—4; E. P. Pierson defeated Allan Locke, 15—8, 15—3; A. S. Hyde defeated C. J. Nourse, 15—6, 15—12; A. M. Hyde defeated H. F. Goethel, 15—7, 15—10; C. F. Clarkson defeated G. F. Franklin, 15—4, 15—0; M. de S. Verede defeated H. S. Bowers, 3—15, 15—10, 15—8; E. L. Durkins defeated D. M. Moffat, 15—4, 15—5; H. Otis defeated M. K. Earle, 15—12, 15—8.

Fifth Round—E. L. Pierson defeated A. M. Hyde, 15—6, 18—16; S. Gallate defeated R. L. Whitman, 15—5, 13—15, 15—12; C. F. Clarkson defeated M. de S. Verede by default; W. Lippman defeated W. E. Carleton, 15—4, 11—15, 18—15; E. L. Durkins defeated H. Otis, 15—10, 8—15, 15—8.

Sixth Round—S. Gallate defeated C. F. Clarkson, 15—12, 6—15, 15—11; E. L. Durkins defeated W. Lippman, 15—11, 15—11.

Semi-final Round—S. Gallate defeated E. L. Durkins, 7—15, 15—9, 15—12.

Class C.—Fourth Round—R. F. Putnam defeated H. Talmadge, 18—15, 15—11; E. E. Goodrich defeated W. W. Aldrich by default; C. Baird defeated J. R. Suydam, 15—1, 15—8; L. G. Benett defeated G. R. Taylor, 15—9, 15—10; W. M. Chadburn defeated E. P. Fay, 15—3, 6—15, 15—12.

Fifth Round—R. F. Putnam defeated E. E. Goodrich, 11—15, 15—11, 16—14; L. G. Benett defeated F. D. Houston, 15—5, 15—5.

NEW YORK A. C. SEES CHAMPIONS IN RING

Three Metropolitan Titleholders Win Prizes—Special Bout Hissed.

The members of the New York A. C. were treated to an unusually high-class series of bouts in the semi-finals and finals of their amateur tournament in the gymnasium last night. Each of the finals was keenly contested except that in the 120-pound class between the metropolitan titleholder, Charles Pilkington, Union Settlement A. C., and J. Lisi, Harlem Y. M. C. A., which was a pink-tea affair.

Disapproval was expressed by some members over the matching of Allie Wach, Union Settlement A. C., local amateur 125-pound champion, and F. Hamilton of the same club in a "special bout." Twice the referee had to order the men to box, but even when it appeared as if they were doing their best, there were hisses and disapproving remarks. The boys were boxing for a prize and, under threat of suspension by the A. A. U., were supposed to do their best. But the bout was all that could be expected, involving, as it did, clubmates and naturally friends. Hamilton is the only man who would box among the half a dozen who were asked, and he weighed ten pounds more than the champion.

Three metropolitan champions were first prize winners. Pilkington, defeated Lisi in the 120-pound class in three rounds on the judges' decision.

Matt Herbert, Union Settlement A. C., the 108-pound titleholder, won from T. Eisenstadt, New West Side A. C., in three rounds, and J. Gadde, St. Bartholomew A. C., took little more than a minute to dispose of G. Gruendler in the final 145-pound bout. Summary:

120-Pound Class, Semi-Final Round—Charles Pilkington, Union Settlement A. C., defeated J. Fiscella, Evening Recreation Centre No. 21, three rounds; judges' decision.

120-Pound Class, Final—Pilkington defeated J. Lisi, Harlem Y. M. C. A., three rounds; judges' decision.

110-Pound Class, Final—Matt Herbert, Union Settlement A. C., defeated T. Eisenstadt, New West Side A. C., three rounds; judges' decision.

158-Pound Class, Semi-Final Round—J. Gaddi, St. Bartholomew A. C., defeated J. Perel, Hamilton Lyceum, two rounds; bout stopped by referee. J. Gruendler, Union Settlement A. C., defeated H. G. Beck, unattached, in two rounds; bout stopped by the referee.

158-Pound Class, Final.—Gaddi defeated Gruendler in one round; bout stopped by referee.

145-Pound Class, Final—Dick Jorio, Greek-American A. C., defeated P. Di Anno, unattached, three rounds; judges' decision.

135-Pound Class, Final—Henry Conrad, Dominican Lyceum, defeated W. Aylesworth, Morningside A. C., three rounds; judges' decision.

Welsh to Box Harvey April 23.

COLUMBUS, Ohio, April 15.—Freddie Welsh, champion lightweight boxer, has been matched to meet Johnny Harvey of New York in a twelve-round bout here April 23.

Fordham Crews on Hudson.

The Fordham crews had the hardest river work they have experienced yesterday when the coach sent the first freshman and "Prep" eights up the Harlem river to Spuyten Duyvil and return for an eight mile workout. The two crews kept an even speed on the journey up the river and for most of the return. Just before entering on the last mile the coach put the shells on even terms and finished the afternoon's drill with a one-mile brush, the first of the season. The stronger oarsmen of the freshman aggregation hit up a thirty-four stroke from the very start and came home to the Atalanta boat house one length to the good. The "Prep" youngsters showed a good steady drive and kept up to the college eight until the last quarter.

FUTURITY AT BELMONT PARK

Coney Island Jockey Club Turns Over Stake to Westchester Association.

The Coney Island Jockey Club has officially turned over its Futurity Stake to the Westchester Racing Association, and in the future this historic event for two-year-olds will be run at Belmont Park during the Autumn meeting. The recent sale of the Sheepshead Bay track, the home of the Coney Island Jockey Club, for a motordrome, means that all the stakes which were formerly run there will be divided among the other tracks around New York where racing is still continued.

For the past three years, since the return of the thoroughbred sport in this State, the Futurity has been run at Saratoga, generally on the last day of the meeting, and the Saratoga officials had hoped to still run off the event, which was one of the biggest features of the racing in August at the Spa.

Bill to Revive Racing in Illinois.

SPRINGFIELD, Ill., April 15.—The first racing bill to go before this session of the Legislature was introduced today in the Senate by Senator Denvir. The measure would legalize racing in Illinois and would create a State Racing Commission, to be composed of three members of the State Highway Commission. The commission would have charge of all race meets, a percentage of which would go to the State.

KELLEY AND DREW COMING

California Athletes to Compete at Penn. Relay Carnival.

LOS ANGELES, Cal., April 15.—An announcement made here today was to the effect that Fred Kelley, the high jumper, expects to start Sunday with his team-mate Howard Drew to compete in the Pennsylvania relay games at Philadelphia, despite the fact that Kelley was spiked badly in the left foot in practice several days ago. Drew is a holder of several national short distance records.

Drew and Kelley will represent the University of Southern California at the Philadelphia meet.

Bergdoll's Three Racing Autos.

Edwin Bergdoll, a Philadelphia auto racing enthusiast, does not believe in doing things by halves. He is thus building no less than three special cars for the next Indianapolis 500-mile race, hoping that one of them will cop, even if the others are junked.

Bergdoll proposes to drive one of the cars himself. He is, by the way, no novice at the game, having won fame for himself by tooling a Benz to victory in the 1911 Fairmount Park race at Philadelphia, as an amateur. Since then he has not competed much, but now has the fever again.

King William IV.
Quality V·O·P Never Varies
Scotch Whisky

today in
California
-sunshine and roses
-two Expositions open
golf—polo—deep sea fishing, and good auto roads to interesting resorts in the mountains and along the seashore.
On your Santa Fe way to both Expositions you can visit Grand Canyon of Arizona, the Pike's Peak region, Petrified Forest, Yosemite Valley and Big Trees.
Stop at Los Angeles and see Universal City, where the "Movies" are made—also the Mission Play.
Four daily transcontinental trains, including the California Limited.
Fred Harvey serves the meals "all the way." Daily excursions, with liberal return limit and stop-overs.
Picture folders of both Expositions and Grand Canyon—on request.
Geo. C. Dillard, Gen. Eastern Pass. Agt.
377 and 1232 Broadway, New York City.
Phone, Franklin 3310 and 3801.
"Two fairs for one fare"

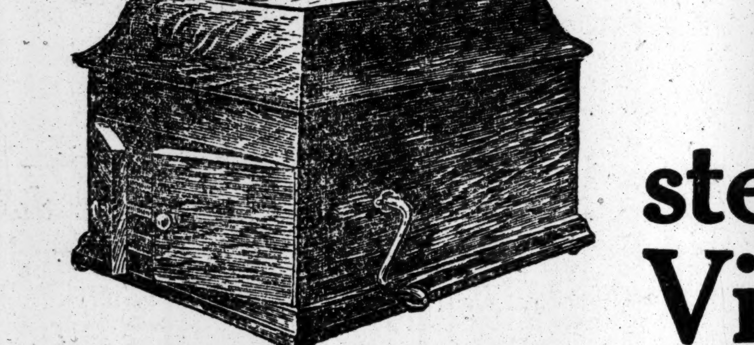

Victrola VIII, $40
Oak
It's easy to learn the new steps with the music of the Victrola.
The Fox Trot, Balancello, and all the other new dances—all played loud and clear and in perfect time.
There are Victors and Victrolas in great variety of styles from $10 to $250—at all Victor dealers.
Victor Talking Machine Co.
Camden, N. J.
"His Master's Voice"
REG. U. S. PAT. OFF.
The New Model
Victrola IX.
Ideal For Dancing.
It possesses fine tone and volume, and is easily moved from place to place, as needed.
It is particularly good for playing dance music, because its long spring will play through the longest record without slowing down.
All finishes—mahogany, fumed and quartered oak, in the handsome new model illustrated.

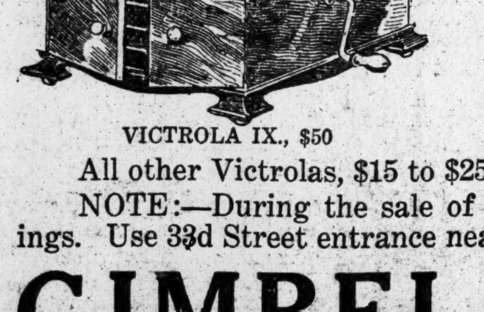

VICTROLA IX., $50
This Victrola IX. Outfit, $5 Cash and $5 Monthly:
Victrola IX $50.00
Records to amount of 9.50
Record Album .... .65
Total $60.15
All other Victrolas, $15 to $250 on easy terms. All the new Victor Records.
NOTE:—During the sale of Francis Bacon Pianos, the Victrola Salons will be open until 9:30 evenings. Use 33d Street entrance nearest Broadway.
Eighth Floor
GIMBEL BROTHERS Broadway & 33d St.

Mr. and Mrs. Vernon Castle dancing the Fox Trot

© Ira L. Hill's Studio, N. Y. C.

MARQUARD SHUTS OUT BROOKLYN WITHOUT A HIT—YANKS DOWN SENATORS

MARQUARD PITCHES NO-HIT, NO-RUN GAME

Three Brooklyn Batsmen Get on First Base, Two on Passes and One on Error.

Long, lean Rube Marquard, a good pitcher today and a bad one to-morrow, maybe, promulgated a pitching masterpiece against Brooklyn at the Polo Grounds yesterday, which brought back to the eccentric southpaw all the admirers he lost when he nibbled at the Federal League bait, jumped his contract, and vaulted back again. Marquard pitched a no-hit game, the Giants shutting the Dodgers out by a score of 2 to 0.

It isn't often that you'll see such an exhibition of the twirling art as Rube showed. He had such marvelous control that he could have spun the ball over if the home plate was as small as a postage stamp. His sinewy left arm circled about his head like a long lash, as he wound up, and shot tantalizing tangents before the eyes of the surprised Brooklyn batsmen.

Only thirty Dodgers faced Rube during the matinée. Only three men got to first base, two of these, Stengel and Zack Wheat, being passed. Cutshaw, in the seventh inning, was safe at first, when Fletcher permitted a flirting bounder to jump out of his hands like a grasshopper. Wheat was at first at the time and went down to second, but he was marooned there.

Rube received brilliant support from his fellow-Giants. Hans Lobert at third swept the infield clean of several troublesome rollers, while Rube himself fielded the territory about the hillock with telling accuracy. He struck out three batsmen, and the others whaled into the inviting hands of his teammates.

This is the same Marquard who was batted all over the lot in Marlin this Spring, the same eccentric southpaw who was said to be in poor shape. Yes, and he's the same Marquard that President Schuyler P. Britton of St. Louis said was a "nut," a queer sort of a person, whom he wouldn't take as a gift. St. Looey has about as much chance of getting the Rube now as the poor Belgians have of getting a contribution from Tom Jones, Jess Willard's financial chaperon.

Yesterday's glittering achievement gives Rube another paragraph in the game's history, where already many flattering incidents are chronicled to his credit. In 1912 Rube made a record of nineteen consecutive victories, equaling the record hung up twenty-five years ago by Tim Keefe of the old Giants. Last year Marquard won a twenty-one inning pitching duel against Babe Adams of Pittsburgh, the longest game on record in the National League.

Rube may be what Mr. Britton calls him, he may be an amateur actor, and all that, but, by jiminy crickets, how the Rube can pitch when he is fit!

Pitted against Marquard was Napoleon Rucker, Brooklyn's rare old relic, who has come back to his own. There was no sore shoulder about Rucker's pitching yesterday. He was in for seven innings and the Giants reached him for as many hits. They bunched these in two innings and got their brace of runs. In the fourth inning after Doyle had grounded out to Hummel, Lobert slashed a single past second base. Rucker then tossed Fletcher out at first. George Burns, still limping in favor of his injured ankle, slapped a two-bagger to the right field wall, scoring Lobert.

Fred Merkle opened the seventh with a single to short, which Getz fired over Hummel's head, Merkle going to second. Jim Thorp tried to sacrifice and popped a "flivver" into Rucker's lap. Meyers was tossed out at first by Cutshaw. Marquard, who had already broken one bat smashing at the ball, faced Rucker again and this time he broke another bat with a wild swing which propelled a single to right field and sent Merkle home with the Giants' second run. Everything that Marquard attempted yesterday was a howling success. Along toward the eighth inning, when the crowd realized that the eccentric Rube was pitching as well as anybody could possibly pitch, everybody became converted to his cause and he was greeted with cheers as he toppled over the Dodgers in one, two, three order. At the game's close the crowd stood up and cheered the lanky pitcher as he ran across the field to the clubhouse.

Larry McLean made his first appearance as a coacher. After Jim Thorpe had walked in the fifth inning Meyers smashed a long hit to left. Thorpe raced to third, and McLean told Meyers to gallop to second. Wheat threw the ball into Cutshaw and Meyers met his demise before he reached the base. McLean won't be coaching out there today.

Schultz, Brooklyn's third baseman, accomplished a fine fielding stunt in the sixth inning, when he scooped Fletcher's burning grasser with his bare hand and shot the ball to second in time to force Lobert. Marquard worked with promptness and precision and wasted few tosses. In the eighth inning he struck Catcher Miller out on three pitched balls, all of them being called strikes.

For a moment in the ninth inning the crowd became nervous for fear that Marquard's record would be spoiled. With one out, Hap Myers shot a fast roller right over first base. Merkle reached out for it, but stretched so far that he fell down. Crawling on his hands and knees to the bag, he touched the cushion a fraction of a second before Myers arrived.

The last man to face Marquard was Wheat. All the sailors from the Brooklyn Navy Yard implored Zack to wallop the ball and spoil Marquard's chances for a no-hit session. Rube was cool and fooled Wheat with a high shoot which grazed him up past his teeth and struck him out. The score:

NEW YORK.	AB	R	H	PO	A
S'dg's, cf.	2	0	1	1	0
Doyle, 2b.	4	0	1	2	1
Lob't, 3b.	4	1	2	2	3
F'cher, ss.	4	0	0	0	5
Burns, lf.	4	0	1	1	0
M'kle, 1b.	4	1	1	17	0
Th'pe, rf.	2	0	0	1	0
Meyers, c.	3	0	1	3	0
M'q'rd, p.	3	0	1	0	6
Total	30	2	8	27	15

BROOKLYN.	AB	R	H	PO	A
Sch'tz, 3b.	4	0	0	1	3
Myers, cf.	4	0	0	3	0
Wheat, lf.	3	0	0	1	1
C'sh'w, 2b.	3	0	0	3	3
H'mel, 1b.	3	0	0	11	0
St'gel, rf.	1	0	0	0	0
*McC'y	1	0	0	0	0
Z'man, rf.	0	0	0	0	0
Getz, ss.	3	0	0	2	0
Miller, c.	3	0	0	2	2
Rucker, p.	2	0	0	1	3
†Egan	1	0	0	0	0
Ragan, p.	0	0	0	0	1
Total	28	0	0	24	13

*Batted for Stengel in seventh inning.
†Batted for Rucker in eighth inning.
Errors—Getz, 2; Fletcher.

New York..........0 0 0 1 0 0 1 0 .—2
Brooklyn ....0 0 0 0 0 0 0 0 0—0

First base on errors—New York, 1; Brooklyn, 1. Two-base hit—Burns. Stolen base—Snodgrass. Left on bases—New York, 7; Brooklyn, 3. Bases on balls—Off Marquard, 2; off Rucker, 3. Struck out—By Marquard, 2; by Rucker, 1; by Ragan, 1. Wild pitch—Rucker. Hits—Off Rucker, 8 in 7 innings; off Ragan, none in 1 inning. Umpires—Messrs. Rigler and Hart. Time—1:25.

Rain, Snow, Hail in Boston Game.

BOSTON, April 15.—Philadelphia defeated Boston again today, 7 to 1. Hits bunched in two innings, together with errors by the Brave's infield, accounted for all the visitors' runs. Mayer, the Philadelphia pitcher, was in fine form. Alternating flurries of rain, snow, and hail swirled about the players during the game. The score:

PHILADELPHIA.	AB	R	H	PO	A
Byrne, 3b.	4	1	1	0	3
B'croft, ss.	4	1	0	1	2
Becker, lf.	3	0	0	0	0
Cravath, rf.	4	1	1	2	0
Whitted, cf.	4	1	1	2	0
Niehoff, 2b.	4	1	3	2	3
Luder's, 1b.	3	1	1	13	0
Killifer, c.	4	1	1	7	1
Mayer, p.	4	0	1	0	2
Total	34	7	9	27	11

BOSTON.	AB	R	H	PO	A
Moran, rf.	4	0	0	0	1
Evers, 2b.	3	0	0	2	5
Con'ly, lf.	4	0	2	1	0
Magee, cf.	4	1	1	3	1
Sc'midt, 1b.	4	0	2	11	1
Smith, 3b.	4	0	1	0	2
M'ville, ss.	4	0	1	6	1
Gowdy, c.	4	0	0	4	2
Hughes, p.	2	0	0	0	2
Strand, p.	0	0	0	0	0
*Gilbert	1	0	0	0	0
Total	34	1	7	27	1[illegible]

*Batted for Hughes in 8th inning.
Errors—Niehoff, Mayer, Maronville, (2,) Hughes.

Philadelphia ......0 0 0 4 0 0 3 0 0—7
Boston ....0 0 0 1 0 0 0 0 0—1

Two base hits—Byrne, Smith, Cravath, Magee. Three base hit—Schmidt. Stolen bases—Whitted, Smith. Sacrifice hit—Luderus. Double play—Gowdy and Evers. Left on bases—Philadelphia, 2; Boston, 7. First base on errors—Philadelphia, 2; Boston, 1. Bases on balls—Off Mayer, 1; off Hughes, 1. Hits—Off Hughes, 8 in 8 innings; off Strand, 1 in 1 inning. Struck out—By Mayer, 4; by Hughes, 3; by Strand, 1. Umpires—Messrs. Byron and Orth. Time—One hour and thirty-eight minutes.

BASEBALL

Results of Yesterday's Games.

NATIONAL LEAGUE.
New York, 2; Brooklyn, 0.
Philadelphia, 7; Boston, 1.
Cincinnati, 2; Pittsburgh, 1.
St. Louis, 4; Chicago, 2.

AMERICAN LEAGUE.
New York, 3; Washington, 1.
Boston, 5; Philadelphia, 3.
Detroit, 5; Cleveland, 4.
Chicago, 16; St. Louis, 0.

FEDERAL LEAGUE.
Brooklyn, 17; Newark, 6.
Buffalo, 6; Baltimore, 2.
Pittsburgh, 3; Chicago, 1.
Kansas City, 4; St. Louis, 3.

Standing of the Clubs.

NATIONAL LEAGUE.	Won.	Lost.	P. C.
New York	2	0	1000
Philadelphia	2	0	1000
Pittsburgh	1	1	.500
Chicago	1	1	.500
St. Louis	1	1	.500
Cincinnati	1	1	.500
Brooklyn	0	2	.000
Boston	0	2	.000

AMERICAN LEAGUE.	Won.	Lost.	P. C.
Chicago	2	0	1000
New York	1	1	.500
Washington	1	1	.500
Boston	1	1	.500
Philadelphia	1	1	.500
Detroit	1	1	.500
Cleveland	1	1	.500
St. Louis	0	2	.000

FEDERAL LEAGUE.	Won.	Lost.	P. C.
Brooklyn	4	1	.800
Kansas City	4	2	.667
Chicago	2	1	.667
Newark	3	2	.600
Pittsburgh	2	3	.400
Buffalo	2	3	.400
St. Louis	1	3	.250
Baltimore	1	4	.200

Where They Play Today.

NATIONAL LEAGUE.
Brooklyn at New York.
Philadelphia at Boston.
Pittsburgh at Cincinnati.
St. Louis at Chicago.

AMERICAN LEAGUE.
New York at Washington.
Boston at Philadelphia.
Cleveland at Detroit.
Chicago at St. Louis.

FEDERAL LEAGUE.
Brooklyn at Buffalo.
Baltimore at Newark.
Pittsburg at Chicago.

Cardinals Win Listless Game.

CHICAGO, April 15.—St. Louis defeated Chicago 4 to 2 in a listless game today. Cheney's wildness in the third inning caused his retirement. In this inning three bases on balls, three wild pitches, a stolen base, and a single each off of Cheney and Standridge, the recruit pitcher obtained from San Francisco, gave St. Louis the game. Doak pitched in mid-season form in the pinches. The score:

ST. LOUIS.	AB	R	H	PO	A
Dolan, cf.	4	1	0	2	0
H'gins, 2b.	2	1	0	3	4
Bescher, lf.	3	0	2	2	0
Miller, 1b.	4	0	0	8	2
Wilson, rf.	4	0	0	2	0
Beck, 3b.	4	0	2	1	5
Dar'ger, ss.	2	1	0	3	0
Glenn, c.	2	1	1	5	0
Doak, p.	4	0	0	1	6
Total	29	4	5	27	17

CHICAGO.	AB	R	H	PO	A
Goode, rf.	4	0	1	0	0
Fisher, ss.	2	0	0	0	4
Schulte, lf.	4	0	0	2	0
Zim., 3b.	4	0	1	1	3
Saier, 1b.	3	1	1	14	0
Will's, cf.	4	0	0	2	0
Archer, c.	3	0	1	4	3
McL'y, 2b.	3	1	0	4	4
Cheney, p.	0	0	0	0	0
S'dridge, p.	3	0	1	1	2
Total	30	2	5	27	16

Errors—Bescher, Zimmerman.

St. Louis ....0 0 4 0 0 0 0 0 0—4
Chicago ....0 1 0 0 1 0 0 0 0—2

Two-base hits—Saier, Beck. Stolen bases—Dolan, Huggins, Saier. Earned runs—Off Doak, 2; off Cheney, 3; off Standridge, 1. Sacrifice hit—Fisher. Double plays—Beck, Miller, and Huggins; Zimmerman, Archer, and Saier; Saier, (unassisted.) Left on bases—St. Louis, 6; Chicago, 4. Bases on errors—Chicago, 1; St. Louis, 1. Bases on balls—Off Cheney, 2; off Standridge, 6; off Doak, 2. Hits—Off Cheney, 2 in 2 1-3 innings; off Standridge, 3 in 6 2-3 innings. Struck out—By Doak, 5; by Cheney, 1; by Standridge, 2. Wild pitches—Cheney (2,) Standridge. Umpires—Messrs. Quigley and Eason. Time—Two hours.

Reds Even Series with Pirates.

CINCINNATI, April 15.—Cincinnati evened up matters with the Pittsburghs by winning the second game of the series here today, 2 to 1. Two wild pitches by Benton in the fourth inning were responsible for Pittsburgh's only run. Otherwise he pitched in mid-season form. Harmon also pitched good ball, Lejeune's error making one of Cincinnati's runs possible. Score:

CINCINNATI.	AB	R	H	PO	A
Leach, cf.	3	1	1	2	0
Herzog, ss.	4	0	1	1	5
Killif'r, lf.	4	0	0	0	0
Grif'th, rf.	3	1	1	1	0
Groh, 3b.	2	0	2	0	2
Olson, 2b.	3	0	2	2	2
Ml'itz, 1b.	2	0	1	14	1
Dooin, c.	2	0	0	6	0
Benton, p.	3	0	0	1	2
Total	26	2	8	27	12

PITTSBURGH.	AB	R	H	PO	A
Carey, lf.	4	0	2	4	0
J'nst'n, 1b.	2	0	0	10	0
Viox, 3b.	4	[illegible]	1	2	2
E.W'r, 2b.	4	1	1	1	2
H'man, rf.	4	0	1	2	1
Lejune, cf.	4	0	0	1	0
Gerber, ss.	3	0	0	3	2
Gibson, c.	3	0	0	1	4
Harm'n, p.	3	0	0	0	3
Total	31	1	5	24	14

Error—Lejeune.

Cincinnati ....0 0 0 0 0 1 1 0 ..—2
Pittsburgh ....0 0 0 1 0 0 0 0 0—1

Stolen base—Olson. Earned run—Off Harman, 1. Sacrifice hits—Groh, Mollwitz, Johnston. Left on bases—Pittsburgh, 6; Cincinnati, 4. Base on error—Cincinnati, 1. Bases on balls—Off Harmon, 2; off Benton, 2. Struck out—By Benton, 6. Wild pitches—Benton, 2. Umpires—Messrs. Klem and Emslie. Time—1:39.

National Board Decisions.

AUBURN, N. Y., April 15.—Secretary John H. Farrell of the National Association of Professional Baseball Leagues today gave out the following notices and decisions of the National Board of Arbitration relating to minor league baseball.

The Bi-State League, embracing the territory of Aurora, Freeport, Rockford, Streator and Ottawa in Illinois and Racine, Wis., has qualified for membership in Class C.

Services of players awarded: Bill Samuels to Hutchinson, Kan.; Charles Block to Grand Forks, N. D., and J. E. May to Newman, Ga.

Claims disallowed: Al. Tebeau against Aurora, Ill.; M. F. Rogers against Suffolk, Va.

Applications to be free agents granted: Player Fullerton from Lawrence, Kan., Jose M. Gutierrez. The decision of the Central Association in re Galesburg territory is affirmed. Omaha, Neb., has withdrawn its claim to player Tipple.

Russell Strikes Out Fourteen.

ITHACA, N. Y., April 15.—Russell struck out fourteen men today and had Niagara at his mercy in a game which Cornell won by a score of 18 to 0. Ondovchak and Sheridan were easy prey for the Cornell batters. Score by innings:

R.H.E.
Cornell...... 0 1 7 0 0 5 0 0 ..—13 9 0
Niagara..... 0 0 0 0 0 0 0 0 0— 0 3 10

Batteries—Russell and Clary; Ondovchak, Sheridan, and Brennock.

Southern Association.

At Atlanta—New Orleans, 7; Atlanta, 5.
At Chattanooga—Memphis, 17; Chattanooga, 9.
At Little Rock—Nashville, 13; Little Rock, 5.
At Birmingham—Birmingham, 7; Mobile, 5.

American Association.

At Kansas City—St. Paul, 11; Kansas City, 5.
At Columbus—Louisville, 3; Columbus, 0.
At Milwaukee—Milwaukee, 6; Minneapolis, 4.
At Cleveland—Indianapolis, 10; Cleveland, 1.

SPORTING EVENTS.

BASEBALL, Polo Grounds today, 3:30 P. M. GIANTS VS. BROOKLYN.

YANKEES' DEFENSE SAVES RAY FISHER

Sensational Fielding Offsets Pitcher's Wildness in Washington Game.

Special to The New York Times.

WASHINGTON, April 15.—Sensational fielding behind Ray Fisher gave the New York Yankees today's game with the Senators, 3 to 1. Fisher was wild and issued eight passes and several times found himself in tight places because of his inability to locate the plate, but in each instance his teammates stood solidly behind him and by fast and clever work prevented the home team from scoring.

Shortstop Peckinpaugh was the bright star of the day. He had five putouts and five assists and figured in two double plays which shut off runs, besides making several fine stops and catches at opportune moments.

In the opening inning, with one out and Foster on first, Milan hit a hard bounder on a direct line with second base. Peckinpaugh made a dash and flung himself forward with arms outstretched, scooping the ball up and at the same time tossing it to Boone for a double play.

In the second session Rippy Williams drove a screamer about four feet over Peckinpaugh's head, but the New York shortstop went up in the air and speared the ball with his gloved hand. His best play of the game came in the ninth. Henry singled to right and Ainsmith ran for him. Pick, batting for Bentley, drew a base on balls. With two on bases and only one down, Foster sent the horsehide scorching just to the left of second base. Peckinpaugh got the ball on the run and, touching second, tossed it to first for a double play.

Shanks made a pretty running catch of Cook's foul fly in the fourth, running almost to third base to get the leather, and Milan did the same on Maizel's high fly to centre in the fifth. Not an error was made, and the fielding of both teams was of a high order throughout.

Boone starred at the bat with a double and a single out of four trips to the plate. His double to right in the fourth blossomed into a run. It was a hard-hit ball and struck squarely on the foul line.

Donovan's outfit got away at the sound of the gong and tallied a run in the curtain raiser. Maizel walked and High followed with a bunt which would have easily resulted in his being put out at first, but the ball was played to second in an effort to nab Maizel and all hands were safe. Cree sacrificed both runners along a peg, and a moment later Maizel crossed the pan on a wild pitch by Harper. Pipp struck out and then Cook and Peckinpaugh walked, filling the bases. Boone's high drive was caught by Shanks, ending the inning.

In the fourth, after Cook had ballooned to left and Peckinpaugh had fanned, Boone doubled to right and scored on Nunamaker's single to right centre. Fisher was out, second to first.

The fifth round saw the visitors score again. Pipp hit through short for a single and was advanced on a sacrifice by Cook. Peckinpaugh was out, short to first, but Boone followed with a single to left which brought Pipp home. Nunamaker ended the inning by going out on a bunt which was handled by the catcher.

Washington's lone run came in the fourth. Rippy Williams smashed one over Cree's head which the New Yorker misjudged, pulling up at second. Morgan was out on a drive to third, after which Shanks singled over second, scoring Williams. McBride and Henry went out in order to first base.

The Senators used three pitchers. Harper was withdrawn in the first inning with two men out and three on bases, and Ayers took his place, only to be removed in the seventh so that Acosta might bat in his place. Bentley succeeded Ayers and pitched the remainder of the contest. The score:

NEW YORK.	AB	R	H	PO	A
M'sel, 3b.	2	1	1	3	3
High, lf.	4	0	0	1	0
Cree, cf.	2	0	0	2	0
Pipp, 1b.	4	1	1	13	0
Cook, rf.	2	0	1	0	1
P'p'gh, ss.	3	0	0	4	6
Boone, 2b.	4	1	2	3	5
N'm'r, c.	4	0	1	1	1
Fisher, p.	4	0	0	0	3
Total	29	3	6	27	19

WASHINGTON.	AB	R	H	PO	A
M'ler, rf.	2	0	0	0	0
Foster, 3b.	5	0	1	1	2
Milan, cf.	3	0	0	2	1
W'ms, 1b.	4	1	1	9	2
M'gan, 2b.	3	0	0	2	4
Sh'ks, lf.	3	0	2	5	0
McB'e, ss.	4	0	0	3	2
Henry, c.	3	0	1	5	2
*A'smith	0	0	0	0	0
H'per, p.	0	0	0	0	1
Ayers, p.	2	0	0	0	1
†Acosta	0	0	0	0	0
B'tley, p.	0	0	0	0	1
‡Pick	1	0	0	0	0
Total	30	1	5	27	16

*Ran for Henry in ninth inning.
†Batted for Ayers in seventh inning.
‡Batted for Bentley in ninth inning.
Error—Peckinpaugh.

New York...........1 0 0 1 0 1 0 0 0—3
Washington ....0 0 0 1 0 0 0 0 0—1

Two-base hits—Boone, Williams, Maisel. Earned runs—New York, 2; Washington, 1. Hits—Off Harper, none in 2-3 inning; off Ayers, 5 in 6 1-3 innings; off Bentley, 1 in 2 innings. Sacrifice hits—Cree, Cook. Stolen base—Cook. Double plays—Peckinpaugh, Boone, and Pipp; Williams and McBride; Peckinpaugh and Pipp. Left on bases—New York, 6; Washington, 10. First base on balls—Off Harper, 3; off Ayers, 2; off Fisher, 8. First base on errors—Washington, 1. Struck out—By Harper, 1; by Ayers, 3; by Fisher, 1. Wild pitches—Harper, 1; Fisher, 1. Time of game—Two hours and ten minutes. Umpires—Messrs. Mullaney and Evans.

Long Hits in Detroit Victory.

DETROIT, Mich., April 15.—Detroit defeated Cleveland, 5 to 4, today in a game made noteworthy by the large number of extra-base hits. The visiting players made four doubles, while the Tigers garnered three triples and a home run. Cleveland had a good chance to win in the ninth inning, when Dauss passed two substitute batters, but the necessary hit was lacking. Score:

DETROIT.	AB	R	H	PO	A
Bush, ss.	4	0	0	2	5
Young, 2b.	4	0	0	1	4
Cobb, cf.	4	1	2	2	0
C'ford, rf.	4	1	2	1	0
Veach, lf.	4	1	0	1	0
K'v'gh, 1b.	3	0	0	13	0
Vitt, 3b.	1	1	0	2	1
St'ge, c.	1	0	0	5	1
Dauss, p.	3	1	1	0	5
Total	28	5	5	27	16

CLEVELAND.	AB	R	H	PO	A
L'bold, cf.	4	0	1	3	0
T'ner, 2b.	3	1	1	0	7
C'man, ss.	4	0	0	1	1
J'kson, rf.	4	1	2	0	0
Graney, lf.	2	2	1	1	0
B'bare, 3b.	3	0	0	1	3
Sh'ds, 1b.	3	0	2	14	0
O'Neill, c.	4	0	0	2	0
Steen, p.	2	0	0	2	4
Morton, p.	1	0	0	0	2
*Smith	0	0	0	0	0
†Ham'nd	0	0	0	0	0
‡Rodgers	0	0	0	0	0
Total	30	4	7	24	17

*Batted for Shields in the ninth inning.
†Ran for Smith.
‡Batted for Morton in the ninth inning.
Errors—Barbare, Young.

Detroit ....0 0 2 0 0 3 0 0 .—5
Cleveland ....0 1 0 0 0 3 0 0 0—4

Two-base hits—Shields, Jackson, (2,) Leibold. Three-base hits—Dauss, Crawford, (2,) Graney. Home run—Cobb. Stolen bases—Cobb, Veach, (2,) Steen. Earned runs—Off Dauss, 4; off Steen, 3. Sacrifice hits—Turner, Stanage, Vitt. Sacrifice fly—Barbare. Double play—Young, Bush and Kavanagh. Left on bases—Cleveland, 6; Detroit, 5. First base on errors—Cleveland, 1; Detroit, 1. Bases on balls—Off Dauss, 5; off Steen, 2; off Morton, 2. Hits—Off Steeen, 4 in 5 1-3 innings; off Morton, 1 in 2 2-3 innings. Struck out—By Dauss, 5; by Morton, 2. Wild pitch—Dauss. Time of game—One hour and fifty-nine minutes. Umpires—Messrs. Hildebrand and O'Loughlin.

Sox Hit When Browns Err.

ST. LOUIS, Mo., April 15.—By bunching hits and taking advantage of their opponents' errors and bases on balls the Chicago Americans this afternoon scored sixteen runs against St. Louis, which failed to send a man across the plate. Faber was invincible. The score:

CHICAGO.	AB	R	H	PO	A
Quin'n, lf.	5	1	2	0	0
W'ver, ss.	5	2	2	2	6
E.Col's, 2b.	1	3	0	1	2
J.Col's, cf.	4	2	2	3	0
Felsch, rf.	5	2	0	0	0
Brief, 1b.	4	0	2	6	0
Four'r, 1b.	1	0	0	4	0
Schalk, c.	2	1	0	7	1
Daly, c.	1	1	1	3	2
B'ton, 3b.	3	1	1	1	1
Faber, p.	5	3	4	0	0
Total	36	16	14	27	12

ST. LOUIS.	AB	R	H	PO	A
Shot'n, lf.	5	0	2	1	1
A'tin, 3b.	4	0	0	3	4
E.W'r, rf.	2	0	1	0	0
C.W'r, cf.	1	0	0	0	0
Lee, cf.	3	0	0	0	1
Pratt, 2b.	1	0	0	0	2
Walsh, 2b.	3	0	3	2	3
Kauf'n, 1b.	4	0	1	10	0
Lavan, ss.	4	0	0	5	1
Agnew, c.	1	0	0	1	1
Leary, c.	2	0	0	5	1
Alex'r, c.	1	0	0	0	0
Hoch, p.	0	0	0	0	0
Perry'n, p.	0	0	0	0	0
Baum'r, p.	2	0	0	0	5
*Will's	1	0	0	0	0
Total	34	0	7	27	19

*Batted for Baumgardner in ninth inning.
Errors—C. Walker, Lavan, (2,) Leary, Hoch.

Chicago ....7 2 0 2 2 1 0 0 2—16
St. Louis..............0 0 0 0 0 0 0 0 0—0

Two-base hits—Faber, Quinlan, Weaver, J. Collins, Walsh. Stolen bases—E. Collins, (2,) J. Collins, (2,) Felsch, Weaver, Shotten. Earned runs—Off Hoch, 7 in 2-3 inning; off Baumgardner, 4 in 8 innings. Sacrifice hits—E. Collins, J. Collins, Breton. Left on bases—Chicago, 4; St. Louis, 10. First base on errors—Chicago, 2. Bases on balls—Off Hoch, 4; fof Faber, 3; off Perryman, 1; off Baumgardner, 3. Hits—Off Hoch, 3 in 2-3 inning; off Perryman, 1 in 1-3 inning, (two runs, one on in second;) off Baumgardner, 10 in 8 innings. Struck out—By Faber, 10; by Baumgardner, 4. Wild pitch—Baumgardner. Passed ball—Schalk. Time of game—Two hours and forty minutes. Umpires—Messrs. Nallin and Dineen.

Run-and-Hit Play Beats Mackmen.

PHILADELPHIA, April 15.—Clever work by Lewis at bat and on the bases, together with Speaker's fast running, and a single by Hoblitzel in the ninth inning, enabled Boston to defeat Philadelphia here today, 5 to 3. Bush was taken out, owing to wildness in the fifth inning, and Collins was knocked off the rubber in six innings. Wyckoff and Mays finished the contest. With the score tied and two men out in the visitor's half of the ninth, Speaker walked. On the run and hit play Barry was pulled out of his position and Lewis sent a single past short field. Speaker took third on the play, and scored by working a double steal with Lewis. The latter came home on Hoblitzel's single. Schang had his hand split by a wild pitch in the second inning. He will be out of the game for two or three weeks. Score:

BOSTON.	AB	R	H	PO	A
Hooper, rf.	4	0	1	2	0
W'gner, 2b.	4	0	2	5	2
Sp'ker, cf.	3	1	1	2	0
Lewis, lf.	5	2	3	1	0
Hobl'l, 1b.	5	0	3	11	1
Scott, ss.	4	0	1	2	4
Gard'r, 3b.	2	1	1	2	2
C'rigan, c.	2	0	0	2	1
Collins, p.	1	0	0	0	1
Mays, p.	1	0	0	0	1
*Henrik'n	0	1	0	0	0
Total	31	5	12	27	12

PHILADELPHIA.	AB	R	H	PO	A
Murphy, 3b.	3	1	1	0	3
Walsh, rf.	2	0	0	0	3
Oldring, lf.	4	1	1	1	0
Lajoie, 2b.	4	0	0	2	3
McI's, 1b.	4	1	2	12	0
Schang, c.	0	0	0	1	2
McAvoy, c.	3	0	1	3	1
Strunk, cf.	4	0	2	3	1
Barry, ss.	3	0	0	5	3
Bush, p.	1	0	0	0	2
Wyckoff, p.	2	0	0	0	3
†Davies	1	0	0	0	0
Total	31	3	7	27	21

*Batted for Collins in seventh inning.
†Batted for McAvoy in ninth inning.
Errors—Wagner, (2,) Murphy, McAvoy.

Boston ....0 0 1 1 0 0 1 0 2—5
Philadelphia ....0 0 0 0 1 2 0 0 0—3

Two-base hits—Hoblitzel, Oldring, McAvoy, Strunk. Stolen bases—Speaker, Lewis. Earned runs—Boston, 4; Philadelphia, 3. Sacrifice hits—Hooper, Carrigan, Gardner, Walsh, (2,) Barry. Left on bases—Boston, 9; Philadelphia, 5. First base on errors—Boston, 1; Philadelphia, 1. Bases on balls—Off Collins, 1; off Bush, 5; off Wyckoff, 2. Hits—Off Collins, 6 in five innings; off Mays, 1 in three innings; off Bush, 6 in four and one-third innings; off Wyckoff, 6 in four and two-thirds innings. Struck out—By Collins, 1; by Mays, 1; by Bush, 2; by Wyckoff, 1. Wild pitch—Bush. Time of game—Two hours and twenty minutes. Umpires—Messrs. Chill and Connolly.

NEWARK FEASTS AND FANS.

800 Enthusiasts at Dinner Welcome Advent of Federal Leaguers.

A gathering of more than 800 baseball fans welcomed the coming of the Federal League to Newark last night with a popular dollar dinner at Kruger's Auditorium. All the notables in the new league were present. President James A. Gilmore made a speech, in which he stated that the league was glad to locate in Newark, and he predicted that the team, under the management of Bill Phillips, would soon win popularity with the fans.

P. T. Powers, who, with Harry F. Sinclair, owns the club, made a strong plea to the fans for support for the new team. He praised the sportsmanship and spirit of the Federal Leaguers, and stated that the club deserved the recognition of the fans for giving the city so-called major league recognition.

Mayor Thomas L. Raymond of Newark also made a speech, welcoming the Feds to the city. Germany Schaefer of the Newark Feds entertained the diners with stories, and several vaudeville performers contributed entertaining numbers. Phillip Campbell of Kansas, a friend of Harry F. Sinclair, spoke in behalf of the Newark owner, who was unable to be present on account of a business engagement in the West.

Everything is in readiness for the big opening at the park in Harrison this afternoon.

NEWARK'S NEW OWNERS.

George Solomon and Medicuses Now Control International Team.

The Newark baseball club of the International League changed hands yesterday, when George Solomon, C. H. Medicus, and H. W. Medicus took over the stock of the club. The new owners have re-engaged Harry Smith as manager. Solomon and Medicus acquired the controlling interest with 202 shares of the 400 owned by C. H. Ebbets and the McKeever brothers of the Brooklyn National League club.

C. H. Medicus is the son of H. W. Medicus, Treasurer of the Brooklyn club. Solomon will be President of the club, C. H. Medicus Vice President and H. W. Medicus Secretary-Treasurer.

The new owners announced yesterday that the players had been ordered to report to Manager Smith immediately. "We may send our players to train at Lakewood, and if this is not possible they will get in shape at Wiedenmayer's Park here," said Mr. Solomon. "We don't expect to have any trouble in signing up a strong team because all the major clubs will have to cut down their squads to twenty-one men and we will get some of these men sent to the minors."

SHAKE-UP FOR YALE CREW.

Nickalls Puts Four Second-Boat Men Into 'Varsity Eight.

NEW HAVEN, Conn., April 18.—There was another shake-up in the Yale 'Varsity eight today, four men being taken from the second into the first boat. It is expected that the order in which the men are now rowing will continue for some time at least. The first eight is now seated: Stroke, Adams; No. 7, Wiman; No. 6, Meyer; No. 5, Sturtevant; No. 4, Whittlesey; No. 3, Lowe; No. 2, Gilfillan; bow, Munson; coxswain, McLane.

Adams displaces Morse, who has gone to stroke in the second eight; Whittlesey takes the place of Sheldon, who rowed against Harvard last year; Gilfillan replaces Bennett and Munson takes Coe's seat. Wiman changed places with Low.

A cut was also made in the training table squad, which, it was announced, would consist for the present of the men of the first boat and Morse and Sheldon.

The crews rowed five miles on the harbor today.

Recently Coach Guy Nickalls, following the Pennsylvania races, made a general rearrangements of the oarsmen, the design being, it was then stated, to retard the development of the men, giving them so-called "periods of rest" to guard against their going stale.

BROOKFEDS SHAKE UP NEWARK NINE

Cannonading in Fifth Inning Brings Ten Runs and Victory Is Easy.

President James A. Gilmore of the Federal League sat in R. B. Ward's private box at Washington Park yesterday afternoon and watched the Brookfeds trounce Newark in a helter-skelter contest by the score of 17 to 6. Newark's batters did not bat, Newark's fielders did not field, Newark's pitchers did not pitch—not the way they should—and Brooklyn simply galloped away with the game. It surely was minor league baseball, all right. The Newark team, evidently nervous, in anticipation of the big opening celebration at Newark this afternoon were dazed as they watched the Brookfeds dash along the base paths and cross the plate with run after run in the merry-go-round game.

The game was interesting for four innings and the score at the end of this inning was 3 to 2 in favor of Magee's tribe. Charlie Whitehouse was pitching for Newark and although he had allowed four bases on balls, he held the Brooklyn batsmen to three hits. Tom Seaton, who was doing the flinging for Brooklyn, had not up to this time allowed a safe bingle, nor did he during the fifth inning, but two passes that he had given resulted in scores.

It was in the fifth inning that the fireworks began and when they had all been exploded ten runs had been chalked up to Brooklyn's credit for that session. The torch was applied to the fireworks after two were out. Magee, who has a habit of starting things, singled, and for the next fifteen minutes it was a continual jaunt or dash along the base lines with Newark looking on helpless. During this inning, the youthful Brooklyn manager made two hits and scored twice, Kauff made two hits and Evans drew two passes. About half way through the scoring bee Brandon relieved Whitehouse, but he couldn't stop that stream of runs.

After that awful travesty, Tom Seaton became lenient and allowed Newark a few hits, a few passes, and a few runs, but always kept them where there was no chance of their becoming dangerous.

Campbell, Newark's centre fielder, made a sensational catch of Magee's long drive in the third inning. The Brookfed manager smashed one of Whitehouse's curves high and far into deep centre and Campbell, racing backwards at top speed, turned just as he reached the wire fence in front of the bleachers and jumped high in the air, spearing the ball with his gloved hand. He bounded back several feet into the field after jumping against the fence. Benny Kauff, knowing that the weather will soon require a new straw lid, drove the ball against a hat sign on the brick wall in right centre and will collect a new hat for the feat. The score:

BROOKFEDS.	AB	R	H	PO	A
And'n, lf.	6	1	0	1	0
Magee, 2b.	4	3	2	6	4
Gag'r, 2b.	0	0	0	0	0
Kauff, cf.	3	3	3	4	0
Evans, rf.	1	3	0	2	0
C'per, 1b.	1	0	1	5	0
Myers, 1b.	2	2	1	4	0
West'l, 3b.	4	2	4	0	1
Reed, ss.	5	1	2	2	3
Land, c.	3	1	0	3	2
Wat'n, c.	1	0	0	0	0
Seaton, p.	5	1	1	0	3
Total	35	17	14	27	13

NEWARK.	AB	R	H	PO	A
C'bell, cf.	4	0	0	3	0
M'K'e, 3b.	4	2	1	1	2
Roush, rf.	1	1	0	0	0
G.W'house, rf.	1	0	0	1	1
Lap'e, 2b.	3	2	1	2	5
Scha'r, 1b.	3	0	0	6	0
Esm'd, ss.	3	0	0	5	1
Scheer, lf.	2	0	0	0	0
Rari'n, c.	4	1	1	6	4
C.W'house, p.	1	0	0	0	0
Bill'd, p.	1	0	0	0	0
B'don, p.	0	0	0	0	0
*Huhn	1	0	1	0	0
†Warren	1	0	1	0	0
Total	29	6	5	24	13

Errors—Magee, Reed, Lord, (2,) McKechnie, Schaefer, Esmond, Rariden, (2.)

Brookfeds ....0 1 0 2 10 0 4 0 ..—17
Newark ....0 1 0 1 0 3 0 0 1—6

*Batted for Billiard in seventh inning.
†Batted for Brandon in ninth inning.

Two-base hits—Myers, Westerzil, Seaton. Three-base hit—Kauff. Sacrifice hit—Roush. Sacrifice flies—Scheer, Myers. Stolen bases—Reed, Magee, Rariden, Warren. First base on errors—Newark, 3; Brookfeds, 2. Left on bases—Brookfeds, 5; Newark, 5. Double plays—Rariden and Laporte; Reed, Magee, and Myers; Magee and Myers. Struck out—By Seaton, 2; by C. Whitehouse, 1; by Billiard, 1; by Brandon, 2. Bases on balls—Off Seaton, 6; off C. Whitehouse, 6; off Billiard, 3; off Brandon, 1. Hit by pitcher—By Seaton, (Roush.) Wild pitches—Seaton, Billiard. Hits—Off C. Whitehouse, 5 in 4 2-3 innings; off Billiard, 4 in 1 1-3 innings;; off Brandon, 3 in 2 innings. Umpires—Messrs. Johnstone and Fyfe. Time of game—One hour and fifty-five minutes.

At Kansas City.

R. H. E.
St. Louis....0 0 0 0 1 0 2 0 0—3 10 3
Kansas City.0 0 0 0 0 2 0 1 1—4 11 2

Batteries—Davenport, Plank, Willett and Chapman; G. Johnson and Easterly.

At Baltimore.

R. H. E.
Buffalo ....3 2 1 0 0 0 0 0 0—6
Baltimore ....1 0 0 0 0 0 0 0 1—2

Batteries—Bedient and Blair; Suggs, Smith and Owens.

At Chicago.

R. H. E.
Pittsburgh ...0 0 2 0 0 0 0 1 0—3 5 0
Chicago .....0 1 0 0 0 0 0 0 0—1 7 5

Batteries—Dickson and Berry; Brown, McConnell, and Wilson.

Footballers Called Out at N. Y. U.

Thirty-five New York University football candidates appeared on Ohio Field yesterday in response to the call issued by Capt. Ralph E. Somers, '16, for the first Spring drill of the season. Fundamentals occupied the time of Coach "Tom" Reilley and his assistant, "Rudie" Gorsch, for the larger part of the practice, throwing and falling on the pigskin receiving special attention. Reilley was particularly well pleased with the showing made by the squad and especially because of the fact that twelve of the thirty-five candidates were first-year men, who displayed unusual promise. An attempt is being made to unearth some first rate punters and drop-kickers, and the few warriors who show promise will be expected to appear on the gridiron for a half hour's workout daily. For the remaining days in April practices will be held twice weekly and will be concluded after the first week in May.

English Soccer Results.

LONDON, April 15.—Four postponed Association League games were played off today. Everton won their home game with the promoted Bradford Club by 2 to 1 and increased their lead at the top of the first division table. Chelsea journeyed to Bolton, but the Wanderers beat them by 3 to 1, while Liverpool got the better of Sheffield United by 2 to 1. One second division game was decided, Birmingham's last chance of promotion being wiped out by losing to Blackpool by 3 to 0.

OLD CROW
Reg. U. S. Pat. Off.
RYE
America's Finest Rye
WHISKEY
HAND MADE SOUR MASH
STRAIGHT PURE RYE
MADE IN KENTUCKY, U. S. A.
H. B. KIRK & CO., New York, N. Y.

FAIL TO STOP LEADERS.

Racquet and Tennis Club Wins Close Game from Union, 6 to 5.

By a sixth-inning rally the heavy hitters of the Racquet and Tennis Club turned prospective defeat into victory and practically won the championship of the Interclub Baseball League. The league leaders opposed the Union Club in the second midweek game yesterday at the league ball park on Fifth Avenue and won after an interesting struggle by the score of 6 to 5. Up to the sixth inning the Union Club representatives held a two-run lead, and with Delafield pitching in splendid form the outcome appeared far from encouraging for the Racquet and Tennis players. Fish started the rally and was followed by the next four batsmen, each making safe hits. The onslaught rattled Delafield, and before the inning closed the prospective champions had wiped out the lead of two runs, added two more, and removed any further cause for anxiety.

The contest was one of the best of the championship season and abounded in fast plays and good, clean hitting, which, with the exception of the sixth inning, were well distributed throughout the seven sessions. The Unions threatened their opponents' lead in the final inning, but fell short one run. Leonard again showed to advantage with the bat, making three hits. Wrenn also hit the ball safely three times. Stebbins was the only player on the Racquet and Tennis Club team who failed to make a hit. For Union Hinckley and Washington each rapped out a trio of safe hits.

A double-header will be played tomorrow afternoon, when the Knickerbockers will play the Calumets and Racquet and Tennis Club. An extra game will be played next Wednesday between the Union Club and the Twelfth Infantry. The score:

Union—Washington, third base; Hinckley, first base; Watson, catcher; Gibbons, second base; Delafield, pitcher; Smith, shortstop; Benjamin, shortstop.

Racquet and Tennis—Leonard, shortstop; Richfield, second base; Stebbins, first base; Fish, pitcher; Sheffield, catcher; Clark, catcher; Wrenn, third base. Umpire—A. Barnwell, Englewood Field Club.

R. H. E.
Union ....0 0 1 2 0 1 1—5 10 1
Racquet and Tennis...2 0 0 0 0 4 .—6 12 0

NEW SWIMMING RECORDS.

Illinois A. C. Men Eclipse Old Marks in "100" and Relay Races.

CHICAGO, April 15.—Two world's records were lowered in the National Amateur Athletic Union swimming championships tonight. The 100-yard swim was won by A. C. Raithel of the Illinois Athletic Club in 54 2-5 seconds, clipping one-fifth of a second from the record established by Duke Kahanomoku in San Francisco, July 4, 1913. Berry McGillivray of Chicago was second, and Nicholas Nerick, New York A. C., third.

Raithel, W. R. Vosburgh, H. H. Hebner, and McGillivray won the 400-yard relay championship for the Illinois Athletic Club in 3:45 3-5, cutting two-fifths of a second from the record held by the club. The New York Athletic Club team was second.

ALLAN'S DOG TEAM LEADS.

But He Is Being Closely Pressed by Eskimo John in Alaska Race.

NOME, Alaska, April 15.—The Allan-Darling team of Malamutes, driven by A. A. (Scotty) Allan, still was leading today in the 412-mile All-Alaska Sweepstakes dog team race, having driven into Camp Haven, 146 miles from Nome and only sixty miles from the turning point at Candle, one hour and four minutes ahead of Eskimo John, the native driving the twelve dogs entered by the Council Kennel Club.

Allan's time to Haven was twenty-two hours. The trail is heavy and slow, but the weather is clear. The work of the Eskimo, who is now considered a most dangerous competitor, has been the surprise of the race thus far. He has shown remarkable ability as a musher.

Prep School Day at N. Y. U.

That they may be fit and fresh for the annual Preparatory Day games which will be held tomorrow, New York University undergraduates will entertain tonight between 150 and 200 of the secondary school boys who will compete in the track events. Dormitories and fraternities will be used by the visitors. With such schools as Mercersburg, Tome, Pawling, Lawrenceville, and Central High of Newark, winner last year, competing for first place, the meet is expected to be one of the best contested at New York University. Over 400 entries are expected for the track meet on Saturday, while it is probable that at least 500 High School boys will be on hand for the entertainment which will be held tonight. Starting with a basket ball game between the juniors and freshmen for the interclass championship, the undergraduates have arranged cane sprees between representatives of the two lower classes and receptions in the different fraternity houses, which will all hold open house for the evening. In addition to the schools which are sending teams from a distance, practically every preparatory institution in or about New York City will have representation.

Dr. Smith Wins Sabre Title.

Dr. De Witt C. Smith, Crescent Athletic Club, won the sabre championship of the Long Island Division of the Amateur Fencers' League of America, defeating his clubmates, James F. Hurley and Charles F. Kelly, and Harry T. Vlymen, Brooklyn Central Y. M. C. A., at the Crescent Athletic Club in Brooklyn last night. Dr. Smith, in spite of his 252 pounds of averdupois, showed remarkable dexterity with the weapon. He was the only foilsman to win every bout. His hardest contest was with Vlymen, who secured second medal. Vlymen led, 6 points to 4, when Dr. Smith made a double touch, bringing the score even. The latter made a clean cut for the deciding point. Hurley defeated Kelly for third prize.

Chajes Has Clean Chess Slate.

Oscar Chajes of the Progressive Chess Club continued his victorious career by scoring his eighth straight win at the expense of S. Greenberg in the eighth round of the individual championship tournament of the Metropolitan Chess League, the games of which were started at the Progressive Chess Club Wednesday night and finished at an early hour yesterday morning. The position of Chajes was further strengthened by the defeat of R. T. Black at the hands of Eduard Lasker, this being the first revers sustained by the Brooklyn champion. Lasker moved up into second place and Black was forced back into third. C. Jaffe and E. Michelson both moved up by defeating J. M. Staper and J. Bernstein respectively and are now tied for fourth place with A. Schroeder. A. B. Hodges won his game from O. Prante, while M. Schroeder scored by default at the expense of J. Kuszma. The game between Perkins and Kupchik was adjourned and that between Jennings and A Schroeder postponed.

Price unchanged
Supply ample

Patrons are advised that the War in Europe has not affected the Supply of the

Famous Natural Laxative

Hunyadi Janos Water

and that it can be obtained at all Drug Stores at the same price as before.

Hunyadi Janos Water has been recommended by physicians for over 50 years as a reliable remedy for

CONSTIPATION

Refuse Substitutes

WEST POINT'S FIFTH BASEBALL VICTORY

Lafayette Team Vanquished Again in Heavy-Hitting Game, 10 to 7.

Special to The New York Times.

WEST POINT, N. Y., April 15.—By hard and timely hitting the Army defeated Lafayette again here today, the visitors taking the count, 10 to 7. The Cadets played another uphill game, taking the lead from the Eastonians in the fifth, when they drove Hammer off the mound by a fusillade of hits. Lafayette's heavy hitters came right back in their half of the seventh, making it a game again at 6 to 6, when Sarcka, the Army's new pitcher, momentarily weakened. However, the Army got them all back and to spare in their half of the same frame, hits by Hobbs, Coffin, and Dunigan figuring largely in the harvesting of four tallies. Home runs by Dunigan and Wright were the batting features. It was the Army's fifth straight victory. Score:

ARMY.	AB	R	H	PO	A
G'h'dt, 3b.	3	1	1	0	4
M'lat, cf.	5	1	1	1	0
Hobbs, rf.	5	2	1	1	1
M'ch'l, 1b.	5	1	1	10	1
Ol'ph't, c.	4	2	2	7	2
B'dley, lf.	3	1	0	1	0
Coffin, ss.	3	1	1	3	1
D'gan, 2b.	3	1	2	3	3
Sarcka, p.	4	0	1	1	3
Total	35	10	10	27	15

LAFAYETTE.	AB	R	H	PO	A
Edw'ds, lf.	5	1	2	2	1
Hunt, cf.	3	0	0	4	0
H'fr'h, 3b.	4	1	2	1	2
Wright, c.	3	1	1	6	2
Meyers, 1b.	5	1	2	8	0
Troxel, ss.	4	2	1	3	2
Bl'b'n, rf.	4	0	1	0	0
Brown, 2b.	4	1	1	0	4
H'mer, p.	3	0	0	0	1
Taylor, p.	1	0	0	0	1
Total	36	7	10	24	13

Errors—Merrillat, Coffin, Dunigan, (3,) Edwards, Helfrich, Meyers, Troxel, Brown, Hammer.

Army ....0 1 1 0 2 2 4 0 ..—10
Lafayette ....0 3 0 0 0 0 3 0 1—7

Stolen bases—Gerhardt, (2,) Oliphant, Blackburn. Sacrifice hits—Coffin, Hunt. Sacrifice fly—Dunigan. Two-base hits—Merrillat, Mitchell, Meyers, Edwards. Three-base hits—Helfrich. Home runs—Dunigan, Wright. Hits—Off Hammer, 6 in five and two-third innings. Struck out—By Sarcka, 5; by Hammer, 3; by Taylor, 2. Bases on balls—Off Sarcka, 8; off Hammer, 2. Wild pitch—Hammer. Passed balls—Oliphant, (3.) Hit by pitcher—By Sarcka, (Helfrich;) by Taylor, (Bradley.) Left on bases—Army, 6; Lafayette, 12. Time of game—Two hours and five minutes. Umpires—Messrs. Cullum and Marshall.

Harvard Polishes Off Maine.

Special to The New York Times.

CAMBRIDGE, Mass., April 15.—Harvard's nine which will start on its annual Southern trip tomorrow, polished off University of Maine today 5 to 2, doing some good hitting and playing splendid ball in the field. Whitney, who is rated as the fourth pitcher on the staff, went the distance and was hit safely only four times, a pass and one hit counting for a run in the fourth inning, in the second half of which Harvard fell on Driscoll for three singles by Gannett, Phillips, and Whitney, and a double by Hardwick, netting three runs and putting the game away. Later Baker's single and a triple by Lowry gave Maine its second run. Dr. Sexton shifted the entire batting order of his team for today's game, and will use the same line-up against West Point Saturday. The score:

HARVARD.	AB	R	H	PO	A
Fripp, 3b.	3	0	1	1	0
Abb't, 2b.	5	0	0	2	3
Nash, 1b.	4	1	1	12	0
Gann't, rf.	4	2	2	3	0
Mahan, cf.	4	0	0	1	0
Hard'k, lf.	3	1	2	1	0
B'kley, lf.	1	0	1	0	0
Phill's, ss.	4	1	1	0	2
W'man, c.	1	0	1	4	2
Harte, c.	2	0	0	4	1
Whit'y, p.	4	0	1	0	4
Total	35	5	10	27	12

MAINE.	AB	R	H	PO	A
Lowry, 2b.	3	0	1	1	2
P'dle'n, ss.	3	1	0	1	0
Hack't, lf.	4	0	1	3	0
G'man, rf.	4	0	0	2	0
Gil'n, 1b.	4	0	0	8	0
Rowe, 3b.	4	0	0	2	0
Baker, c.	3	1	2	7	0
M'gan, cf.	3	0	0	0	0
Dric'l, p.	3	0	0	0	3
Total	31	2	4	24	7

Errors—Lowry, Pendleton, (2,) Driscoll, Abbott, Phillips.

Harvard ....0 0 0 3 1 0 1 0 ..—5
Maine ....0 0 0 1 0 0 0 1 0—2

Two-base hit—Hardwick. Three-base hit—Lowry. First base on errors—Harvard, 2; Maine, 2. Left on bases—Harvard, 8; Maine, 3. Stolen bases—Fripp, (4,) Nash, Gannett. Bases on balls—Off Whitney, 2; off Driscoll, 3. Struck out—By Whitney, 7; by Driscoll, 7. Passed ball—Baker. Wild pitch—Whitney. Umpire—Mr. Lincoln. Time of game—Two hours and one minute.

Dartmouth Downs Clubmen.

Dartmouth added another victory to the list in their Spring training games when they defeated the Commonwealth Club of Montclair yesterday by the score of 8 to 1. The collegians scored eight runs in the first two innings through the ragged and loose playing of the Commonwealth Club. Holmes fanned eleven men. The score by innings:

R.H.E.
Dartmouth ....5 3 0 0 0 0 ..—8 3 1
Com'nwealth Club..0 0 1 0 0 0 0—1 3 1

Batteries—Holmes and Murphy; King and Doyle.

Wesleyan Nine Elects Captain.

MIDDLETOWN, Conn., April 15.—At a special meeting yesterday Charles S. Stanley, '15, was elected Captain of Wesleyan baseball team for this season. Wesleyan's prospects were materially strengthened when the Faculty made Stanley Lanning and Beeman eligible, as they played on last year's team and are counted on winning a majority of the games for the college this year. Wescott, last year's star pitcher, will probably be eligible if he passes his mathematics examination.

Strikes Out 12 in 5 Innings.

Phi Kappa Sigma defeated Delta Tau Delta in the Columbia interfraternity baseball series on South Field yesterday by a score of 6 to 3. Roberts, who pitched for Phi Kappa Sigma, struck out twelve men, but he received poor support and was wild at times. Errors played a large part in all of Phi Kappa Sigma's runs. The score:

R.H.E.
Phi Kappa Sigma........3 0 3 0 ..—6 3 4
Delta Tau Delta..........2 0 0 0 1—3 6 8

Batteries—Roberts and Holman; Criswell and Brown.

Scores of Exhibition Games.

At State College, Penn.—State College, 0; West Virginia, 1.
At Lexington, Va.—Michigan, 14; Washington and Lee, 2.
At Annapolis—Navy, 8; St. John's College, 5.

Leach Cross Outpoints Mohr.

WATERBURY, Conn., April 15.—Leach Cross of New York slightly outpointed Walter Mohr of Brooklyn in a fifteen-round bout here tonight. Both fighters are lightweights. Cross had the advantage in seven rounds, Mohr in five, with the other rounds even.

The *first-time* car buyer may not fully realize the importance of a Genuine

Pantasote TOP

—but the seasoned car *owner* who has had experience with the different kinds of tops knows that an inferior top material causes discomfort, annoyance and humiliation. He *knows* that no other top material affords the *service* given by genuine Pantasote.

He knows that the maker of cars equipped with Pantasote tops is giving a surplus of *value* and *service* to the buyers of his cars.

The Pantasote Company
1751 Bowling Green Building, New York City

Makes a Good Dinner Better

Your enjoyment of the most delicious dishes will be greatly increased if they are accompanied by a glass of rich, creamy

Bass
Strong Burton
Ale

On Draught Everywhere

Special Pin-Casks (5 gallons) for family use on draught at home, from any department store, dealer or jobber.

Bass & Co., Importers, 90 Warren St., N. Y.

TIE IN SEA VIEW GOLF.

Dr. Youell and G. W. Statsell Each Qualify with Scores of 91.

ATLANTIC CITY, N. J., April 15.—Dr. S. J. Youell of Frankford and George W. Statsell, Jr., of Aronimink, tied in the gold medal qualifying round in the tournament today for golfers handicapped at 12 or over by the United States Golf Association at Sea View. Each returned cards of 91, and will play off for the prize tomorrow.

W. H. Batterson, Philadelphia C. C., and R. L. Mishler, Lansdowne, were next in line for honors, bringing in cards of 93 each. Three sixteens qualified. Perfect weather conditions favored the players.

English Golfers for America.

LONDON, April 15.—George Duncan, the Hanger Hill professional, said today that while he has every hope of being a starter in the American open championship at Baltusrol in June, he will decide finally at the end of the month, when J. H. Taylor of Mid-Surrey and James Braid of Walton Heath will also make their decisions known. Edward Ray of the Oxhey Club, has decided to again tour the States with Harry Vardon and will sail shortly. Duncan's last trip to America was made four years ago, but the rapid strides he has made since than have entitled him to be rated as one of the most dangerous players in the country.

Spring Handicap Run for Cyclists.

The annual Spring ten-mile handicap bicycle road race of the New York Division of the Century Road Club Association, to take place this year at Grant City, S. I., on Sunday, May 16, promises to have a bigger entry list than that of 1914, which drew 107 entries, the largest in the last decade, and which resulted in a new American record for ten miles. The course will be over the Grant City Boulevard, which has been rebuilt this year. The start of this race is within a stone's throw of both Midland and Woodland Beaches, and with good facilities for the public to attend either by trolley or otherwise. Entry blanks may be obtained from Howard W. Zarr, Secretary, 2,202 Seventh Avenue, New York City. For other information address the Chairman of the committee, George Bieregel, 417 West 114th Street, New York City.

Everything that goes with the car.

Motor wear for owner and chauffeur.

Chauffeurs' livery—Norfolk and half-Norfolk suits, with breeches or long trousers; whipcords, serges, worsteds, gaberdines.

Caps, gloves and gauntlets, puttees, mackintoshes and rubber coats.

Motor accessories; goggles, laprobes and steamer rugs, Thermos bottles and cases, week-end suit cases, fitted bags and suit-cases, wardrobe suitcases.

Everything at much less than specialty shop prices.

Young men's suits—cut for young men from fabrics that are distinctively smart without being "loud."

"Solo" socks—the value's always there.

All sorts of "solos" for all occasions.

ROGERS PEET COMPANY
Broadway at 13th St.
Broadway at Warren
"The Four Corners"
Broadway at 34th St.
Fifth Ave. at 41st St.

A1 Auto Tires for All Purses
THE GREATEST STOCK IN TOWN.
You ☞ Save 40% to 70%
Best Makes, Big Assortment, Great Saving.
10,000 Tubes. 75c to $3.
MAGNETOS, LAMPS, PLUGS, SUNDRIES, &c.
☞ 1/3 to 1/2 Others' Prices
"OUR PRICES SCARE OUR COMPETITORS."
JANDORF AUTOMOBILE CO.,
TIRE & SUNDRY DEPARTMENT.
1764 Broadway, Corner 57th Street. GROUND FLOOR.

PIERCE ARROW

Five passenger 48 B just put in perfect mechanical condition and newly painted. Guaranteed as we do new cars.

We offer for $1750 a REBUILT and repainted seven passenger 66, very completely equipped. A fine, powerful car and "a good buy."

ELLIS MOTOR CAR CO.,
416 Central Ave., Newark. Tel. Market 4671.
Pierce Arrow Agents for New Jersey.

The New York Times

"All the News That's Fit to Print."

PUBLISHED EVERY DAY IN THE YEAR
BY THE NEW YORK TIMES COMPANY.
ADOLPH S. OCHS, Publisher and President.
B. C. Franck, Secretary.

Address: THE NEW YORK TIMES.
Publication Office..................Times Square
Times Annex...43d St., west of Broadway
Downtown..............15 Beekman Street
Wall Street..................2 Rector Street
Harlem...............263 West 125th Street
Bronx........149th St. and Bergen Av.
Staten Island....Ferry House, St. George
Jersey City.............538 Jersey Avenue
Long Island City.....363 Jackson Avenue
Hoboken....................61 Second Street
Paterson......................13 Park Avenue
Elizabeth....................90 Broad Street
WASHINGTON.......................Post Building
PHILADELPHIA..........Public Ledger Building
BOSTON.............Room 710, 79 Milk Street
CHICAGO..................1,202 Tribune Building
ST. LOUIS........409 Globe-Democrat Building
DETROIT.........................826 Ford Building
SAN FRANCISCO..............742 Market Street
LONDON.........Marconi House, Strand, W. C.
PARIS..................32 Rue Louis le Grand
ONE CENT New York, Jersey City, Newark.
Elsewhere Two Cents. Five Cents Sunday.

Subscription Rates:

Postage free in United States, Canada, Mexico, Panama, Canal Zone, Cuba, Porto Rico, Hawaii, Philippines, Guam, Samoa, Shanghai.

	1 Yr.	1 Mo.
DAILY AND SUNDAY	$8.50	$0.75
DAILY, without Sunday	6.00	.50
Binder for Picture Section, $1.75.		
SUNDAY, with Picture Section and Review of Books	2.50	.25
Canada, Sunday only	5.00	.45
Other countries, postpaid:		
Daily and Sunday	24.00	2.00
Daily, without Sunday	15.60	1.30
Sunday only	8.40	.70

THE ANNALIST, (Mondays,) per year, $4. Canada, $4.50; other countries, $5.00. Binder for 26 issues, (one vol.,) $1.25.
THE NEW YORK TIMES BOOK REVIEW, per year, $1; Canada, $1.50; other countries, $2.
THE NEW YORK TIMES MID-WEEK PICTORIAL, (Thursdays,) three months, $1.25; six months, $2.50; one year, $5. Canada, $6; other countries, $6.50. Binder for 52 issues, $1.25.
THE NEW YORK TIMES CURRENT HISTORY. Illustrated Monthly Magazine, three months, 75c; six months, $1.50; one year, $3. Per copy, 25 cents.
THE NEW YORK TIMES INDEX. Quarterly—Full Cloth, per copy, $2; per year, $8.
Entered as second-class mail matter.

NEW YORK, FRIDAY, APRIL 16, 1915.

THE MAYOR AND THE GOVERNOR.

The townsmen of the Mayor, irrespective of party, will support him in his controversy with the Governor regarding the finances of the State. His statement of the case is practically a lawyer's brief, appealing to the judgment of those reading it rather than to their prejudices through party affiliations.

Take, for example, the Mayor's treatment of the proposal to levy a direct tax for barge canal construction, which the people have voted to meet by a loan, that is to defray as a capital charge instead of from current income. Admittedly the proposal is a special one, to meet conditions which nobody contrived. And the conditions must be met, for the canal work cannot stop. The Governor's proposal is not to meet the emergency with an emergency method, but to make a final disposition of the matter. The Mayor cites the statute which provides the method of dealing with such exceptional conditions and gives the power to do so. The finance law empowers the Controller to borrow in anticipation of taxes by the issue of the State's temporary obligations. A short-time loan, therefore, would carry the construction along until the people's will could be learned by a referendum. If the referendum resulted in a decision to complete the canal in the manner in which a hundred millions have been spent, the temporary certificates of indebtedness could be funded in the bonds authorized. If the referendum were unfavorable, then the canal expenses could be met from the State tax. The manner of the Mayor is prudent, judicious, respectful to the mandate of the electors. The manner of the Governor is a contradiction of the people's will as previously expressed, and, therefore, to be assumed now until the contrary appears. It is not desirable that the canal finances should be confused by construction partly from income and partly from capital, apart from the special inconvenience of the State tax to the city.

This is the gist of the controversy. If there is no need of a direct State tax for the canal there is no need of it at all. But the reasons against the direct tax for the other proposed purposes are even stronger. The Mayor's proposal regarding the canal is only provisional, a postponement for consultation of the voters regarding a final settlement. But his argument regarding the other items for which it is proposed to levy this obnoxious tax is final. The expenses for the most part should not be incurred. There are exceptions, of course. The State's debt is larger and the contribution to the sinking fund is larger rightfully. The Constitutional Convention's expenses must be paid. A campaign which resulted in the success of the party which promised economy is made farcical by a proposal to add $20,000,000 to a $50,000,000 budget. Some of the additions are insulting to intelligence, apart from the canal item, which is made the excuse for the whole. There can be no excuse for raising the Appropriation bill. If there are unavoidable expenses which did not arise last year, they ought to be met by economies. The Supply bill ought to represent deficiencies. It really includes additions. The payrolls are fattened, not reduced. There is no need for building more roads than usual this year, and none for building some roads which ought to be paid for from local funds, or even in some cases from personal pockets. As the new canal approaches completion stretches of the old canal are abandoned, but the locktenders' salaries increase about as much as they ought to decrease. The Mayor cannot be followed through all his specifications, but enough have been given to indicate the nature of his argument and the appeal he makes to men of sense.

It is said that protest is useless. The Legislature and the Governor are resolved upon a direct tax, and they have the votes. The direct tax may be voted, but the protest will not be futile. Even if the Mayor's plea is ineffective this year it is an investment which will bear interest hereafter at the cost of some of the men associated with a sort of politics which is equally bad in any party. If this thing can be done there is little use in calling conventions, conducting campaigns, and electing officials who spring new issues after election. No legislator or administrative official should be allowed so to abuse the popular trust twice.

THE RETORT OBLIQUE.

Seldom does a publicly conducted quarrel move so rapidly from the simple to the complex retort as has been the case with the one now taking place between the Riggs National Bank of Washington, on one hand, and the Secretary of the Treasury and Controller of the Currency, on the other hand. It began with the retort equivalent, the first and simplest form of the device. That is merely to say, "You're another," and puts the onus of further initiative upon your adversary. The next is the retort progressive, which is to say, "You're another twice." That leads to the retort competitive, which runs wildly through the power of mental arithmetic up to the millionth time that you are another, and then to the retort accumulative, which is to say, "You're "all you can say I am and thirty "billion times more besides." Lastly is the retort oblique. That is something slanting, something declining from the vertical or horizontal, neither parallel nor at right angles, with an axis not perpendicular to the plane of the base. It has unequal sides; it does not go straight to the point, it is roundabout and cross-eyed.

It was resorted to by the Hon. JOHN SKELTON WILLIAMS, Controller of the Currency, on the third day. The correspondents had submitted to his excited attention the report that an effort would be made in Congress either to abolish his office or make its incumbent subordinate to the Federal Reserve Board. "I have been told," he retorted, "by two persons who "ought to know, that they could get "$1,000,000 from certain bankers in "return for my resignation." That is the highest example we have happened ever to encounter of the retort oblique. It is almost spherical in its perfection. No names are mentioned; there are no clues to the "two persons" who might have sold Mr. WILLIAMS's head, and none to the "certain bankers" who would have bought it from them, but the amount they were willing to pay is definite. A million dollars! It is an immoral sum, the unit price, the minimum living wage of high political corruption. A million dollars, "and no questions asked." Surely there were to be no questions asked. No villainy is bought without that guarantee.

Consider the effect, as Mr. WILLIAMS doubtless has done. Suspicion so far as he can control it is cast beforehand upon any attempt to put the work of the Controller of the Currency under the authority of the Federal Reserve Board, where it belongs. It bespatters in advance the motives of bankers who may give the Riggs National Bank their moral support in its contest with the Treasury. It creates more ignorant prejudice in the public's mind against bankers as a class. Does Mr. WILLIAMS believe it? We do not, for two reasons—first, that if Mr. WILLIAMS knew of certain bankers having offered $1,000,000 for his resignation he would be only too glad to make their names public, and perhaps to have them prosecuted, and second, that bankers know better. Furthermore, we can understand how uneasy national bankers must feel when they realize that inquisitorial power over their affairs rests in the hands of a man capable of making a statement like that. The strongest reason one can think of for inclining to the side of the Riggs National Bank is that it must have been made desperate by persecution and petty tyrannies, else it would never have risked starting a quarrel with an adversary so undisciplined in the conduct of controversy.

AMENDING THE "SEVEN SISTERS."

When the President was conducting the affairs of New Jersey he procured the enactment of perfect trust laws. When he went to Washington he had some more ideas, and embodied them in Federal laws. Naturally this left the "seven sister" laws behind the times, and bills were passed bringing the New Jersey laws into closer harmony with the later Federal laws. This week the later laws have met a humiliating death by veto. And nobody seems to care a penny. The "seven sisters" were passed with a great fanfare, but produced no result of the desired sort. One trust was acquitted on a prosecution under the new-idea legislation, and the New Jersey finances suffered somewhat by the check to the activities of the trusts, which took unnecessary fright. But now there are laws on the Federal books which New Jersey does not want, having for some reason lost faith in laws of that sort.

The incident is noteworthy not because New Jersey is the "whole thing" in trust legislation, but because the reaction in New Jersey is not confined to that State. It is being perceived that the enactment of laws does not settle the subjects of legislation, unless the laws express the sentiments of those subject to them. It is not necessary to say that Americans would not live under the edicts of Czars, not even if the edicts were wise. And yet Americans had to learn that the edicts of elected Czars not only may have their faults, but actually did have them. The New Jersey laws to make more perfect laws already perfect were vetoed because of the perception that similar statutes had been passed injudiciously, and had been repudiated by those supposed to be subject to them. That is the result of enactments upon disputatious subjects through the accident of an election. A leading merchant has announced his abandonment this week of a trade method which it had been proposed to pass laws against, which indeed might come within the Federal statute against unfair competition.

If the opinion of the trade were agreed upon the badness of that method it would die without a statute. If the trade were divided in opinion the matter was not suitable for legislation until opinion had matured. The purpose of law is not to compel goodness, but to punish badness. No laws ever can embrace all the innumerable things that are lawful, which is the function of the Federal Trade Commission. In practice it will be found that interstate traders will hold themselves free to do whatever the Trade Commission has not condemned, and its bans will not be very numerous, it may be expected. The enactment of the Federal Trade Twins is not likely to cause any greater change than either the enactment of the "seven sisters" or the veto of the amendments. It takes more than a few statutes to disurb trade very much. The Sherman anti-trust law was thought to be revolutionary, but it turned out to be merely the embodiment of previous law.

NEUVE CHAPELLE.

"Somebody blundered," is the unmistakable conclusion of the report by Sir JOHN FRENCH, commander of the British forces in France, recording at once the victory at Neuve Chapelle and the heavy British losses in that action that might have been avoided. Who was the "general officer commanding the Fourth Corps" who failed to follow the "clearly expressed order "of the general officer commanding "the first army"? His name is withheld from the report, but no doubt his career is ended. He is held responsible for difficulties that enabled the enemy to bring up reinforcements, to cut telephone communications with their shrapnel fire and bring their machine guns again to bear on the charging English. Without means of communicating with their batteries, the British battalions found themselves at one point under terrible shell fire from their own side. Their casualties of over 11,000 killed and wounded were sustained chiefly after they had driven the Germans from Neuve Chapelle.

Yet this victory may prove to be the most significant of the war. It marked the beginning of the allied offensive on the western front. It proves, as Sir JOHN FRENCH observes, that strong positions can be taken with a minimum loss of life if the attack is supported by concentrated artillery fire. The English commander calls for an "almost unlimited supply of ammunition." Since this battle, concluded on March 12, Chancellor LLOYD GEORGE and War Secretary KITCHENER have conducted a powerful campaign in England, calling upon the whole nation to work in supplying the necessary arms, ammunition, and equipment—especially artillery. In his speech to representatives of the British trade unions on March 17 LLOYD GEORGE said:

> The position for the attack at Neuve Chapelle was prepared by the most tremendous concentration of artillery fire that has probably been witnessed upon any given point during the whole of this war. What was the effect of that? It was not merely to insure success, but, what was equally important, its effect was to save the lives of British soldiers in the attack that was made. The French told me in France when I was there that by a concentration of fire upon a particular point they were able to achieve their purpose with one-tenth of the loss of life which they otherwise would have needed to accomplish that object.

The Government has taken over the ammunition works in Great Britain, and in France the war industries have been similarly organized. With what solicitude Germany regards this question is already brought home to us by her recently renewed and frantic protests against American exports of munitions to the Allies.

A TYPICAL PARK GRAB.

The attempt to convert a tract of well-wooded land in Bronx Park into a yard for laid-up cars of the Subway, to which it seems the Public Service Commission has lent its assistance, is a typical park-stealing job, which, of course, will be prevented now that it has been discovered. It is a pity that the Park Commissioner in the Bronx permitted himself to be fooled by the schemers, as he should habitually use all his authority to prevent the occupation of even an inch of park land. He was led to believe that the tracks, which are elevated in that part of the city, would only infringe upon a few feet of the park. When the Assembly passed a bill turning over to the railroad nearly 113,000 square feet of the park he saw his mistake. Happily, it is never too late to correct an error of this sort.

Bills authorizing park steals have been rushed through the Assembly before, and this one may even get through the Senate, as the present Legislature seems anxious to make the worst possible record. But the Governor is to be reckoned with, and afterward public opinion, which is a much stronger force. The Public Service Commission and the railroad must learn, as other promoters of promising schemes of park invasion have learned, that there is to be no more grabbing of park land in this city. This job, as we have said, is typical. Land was needed for car yards and here was land owned by the city and, in the opinion of park grabbers, "unused." In time, this tract will be one of the most attractive parts of Bronx Park, as the new Bronx River Parkway is to pass near it, and plans for the improvement of the neighborhood were long since prepared. It must be remembered that Bronx Park is not a prospective pleasure ground of the city. It is nearly all developed and constitutes one of the most attractive parks of the world. Its Botanical Gardens, to which 140 acres have just been added, rival those of Kew; its Zoological Garden is one of the finest in the world. It contains wild woodland scenery unsurpassed in any other city park, and every acre of it must be preserved. The Subway people can find plenty of space elsewhere for car yards.

TIPPING AND THE LAW.

A bill passed by the lower house of the Wisconsin Legislature makes it a misdemeanor to give a tip, receive a tip, or employ a waiter or any other functionary who accepts a tip. This is far-reaching. If the bill became a law it might fill a long-felt want, except for the fact that such practices as tipping cannot be controlled by law. Nor does any American citizen who is fit to enjoy the advantages of living in a free country desire to have the lawmakers meddle with private practices like tipping. This particular practice may be reprehensible. A tip may be a bribe, though as a general thing one who tips a porter or a waiter merely slavishly follows a custom. The acceptance of tips, gifts bestowed in recognition of services already legally paid for, is not compatible with the idea of upright manhood and citizenship. Yet many an American citizen pockets his tips with a "thank you" or none, according to their size, and then proceeds to a public meeting to protest against the laws and demand a greater freedom and a larger independence for the workingman; which proves nothing but the inconsistency of human nature.

Such laws as this Wisconsin anti-tipping law serve to make all law seem ridiculous to the weaker elements in the multitude. They help to account for the uncertain attitude of many of the people toward all authority. You cannot forbid a man to give a fee to anybody or prevent any person from receiving a gift, or punish an innkeeper because his waiters accept the dimes of his customers. You might create a strong public sentiment against promiscuous feeing, but not in that way. Wisconsin's Anti-Tipping bill may serve to make tipping quite popular in Wisconsin.

TOPICS OF THE TIMES.

A Court Is Reversed by Itself.

Eight years ago, the New York Court of Appeals, in deciding that a law prohibiting night work in factories by women was unconstitutional, used these impressive words:

> An adult female is not to be regarded as a ward of the State, nor in any other light than the man is regarded when the question relates to the business or calling.

That was the careful enunciation of a general principle, and it passed readily enough in most quarters as obviously and permanently sound. Yet this year the same court, as ABRAM I. ELKUS points out in the current issue of The Survey, in passing upon a law of the same sort, reaches a conclusion in exact contradiction of the other, basing that conclusion on another general principle—that the adult woman is a ward of the State!

And the new decision begins with a word which, in the circumstances, is somewhat amusing:

> Surely it is a matter of vital importance to the State that the health of thousands of women working in factories should be protected and safeguarded from any drain which can reasonably be avoided, this not only for their own sakes, but, as is and ought to be constantly and legitimately emphasized, for the sake of the children whom a great majority of them will be called upon to bear, and who will almost inevitably display in their deficiencies the unfortunate inheritance conferred upon them by physically broken-down mothers.

This reversal of itself by our highest court Mr. ELKUS ascribes to three reasons. Since the first decision was rendered a large amount of exact information as to the injurious effect of night work on women has been obtained by the State Factory Investigating Commission. Secondly, a real and fair test case was properly prepared for presentation, which is the reverse of what was done before. Thirdly, the attitude of the public and of Judges on all matters of this nature has been much changed in the past eight years.

Strong and persistent efforts were made by counsel of employers desirous of perpetuating the old conditions to make the court hold to its former position and to respect the precedent established by itself, but this the Justices refused to do. They frankly say that their original decision cannot stand because it was not founded on evidence, but rather on the lack of it.

Unwarned, We Went to Our Fate!

Enormous quantities of American blood must have run cold, and probably not a little altogether congealed, as the result of an awful revelation made in one of yesterday's dispatches. This truly terrifying message informed us that the Hamburg Nachrichten, a newspaper of importance and authority, has added to its severe condemnation of the United States for letting Great Britain do whatever she pleases about shutting off Germany's food supplies, and for selling ammunition to the Allies, a disclosure of what has happened in consequence.

It seems that "many a one"—not a few, mind, which would have been bad enough, but "many a one"—"who has had to observe this procedure of the United States has struck the table with his fist."

If we had only known! But no, while all this smiting of tables has been going on we have continued our mad career in an ignorance which to such friends as we may have left must have seemed pathetic! If only somebody had told us of the fate we were preparing for ourselves, or rather of the fate which we were letting a man in Washington prepare for us!

Measures remedial or even exculpatory are too late, now! The tables—lots of tables—have been smitten! Several of them have probably been cracked, for German fists are heavy, and the rest of the tables will never be what they were before. As the Nachrichten well says, "the anger created in Europe is greater than the people over there allow themselves to imagine." We are not likely to doubt it now, and we are simply compelled to let imagination go to the extent of its capacities—to what is sometimes called "the limit."

Problems of Drug Addiction.

For those accustomed to the use of narcotic drugs sudden and complete deprivation of them causes agonies that are nothing less in many cases than maddening and in all nearly intolerable. There may be a disposition in some quarters to regard the present coming of these tortures to those who find their accustomed sources of supply shut off as a punishment so well deserved as to excite little sympathy, but this view can be taken only by observers who in drug habituation see proof of vicious weakness. That, in the eyes of science, it rarely or never is, and very often the slavery is established without a trace of evil intention on the part of the victim.

The situation created by the Boylan law, however, has social as well as individual aspects. Even if pity were unmerited by these sufferers, the fact that their unassuaged craving frequently verges on or into a form of insanity dangerous to others as well as to themselves creates a problem that must be solved in some other way than by a cold leaving of them to struggle with their misery unassisted. Facilities for receiving needed treatment, palliative or curative, already are provided to some extent, but, as is frequently the case in medical matters, while these facilities are available to the rich and to the very poor, they are to be obtained only with great difficulty and cruel humiliation by people who, while not destitute, are of means strictly limited.

For this class of addicts no systematic provision has been made, and there is reason for believing that they will be ruthlessly exploited by charlatans who, under pretense of curing the habit, will evade the law and in effect take the place of the illicit purveyors whom the law, for the time being, at least, has suppressed. The Chinese were wiser than ourselves when they undertook the abolition of opium smoking. While merciless in penalizing everything calculated to make new victims of the drug, they were lenient with the cases of hopeless addiction, and under careful restrictions allowed them to finish out their inevitably abbreviated spans of life untortured themselves and without peril to their neighbors.

FATHER SHEALY EXPLAINS.

It Was Judge Alfonso Taft Whom He Quoted About Catholics.

To the Editor of The New York Times:

Permit me to make a correction relative to a sermon preached by me in St. Patrick's Cathedral and summarily reported in THE TIMES, March 22. In that sermon I spoke of the unfair and unjust burden of school taxation upon Catholics, and quoted as an authority ex-President Taft. The words attributed to Mr. Taft I found in what I regarded a reliable publication, "The Catholic Penny Booklet," Vol. 1, No. 5, p. 19, Chicago, November, 1901. The writer of the article, entitled "Neither Just Nor Fair," appeals to the "distinguished non-Catholic, ex-Judge Taft, of Ohio, who is at present the President of the Philippine Commission." I was, moreover, informed, by those well qualified to know, that the citation had appeared in other publications in the West, and was not challenged or contradicted.

My words were brought to the notice of Mr. Taft, and there appeared in THE TIMES of March the 27th a letter from him disclaiming any such statement. Forthwith I wrote to the office of the publication in Chicago to ask for its authority in making the statement. I was referred to a decision in the case of "John D. Minor et al. against the Board of Education of the City of Cincinnati." I consulted several law libraries in this city and found the decision of the Supreme Court of Ohio on the case, but not the decision of Judge Taft, which was given in the Superior Court of Cincinnati. It remained for me to ask a lawyer in Cincinnati to look up this decision. His answer, which I submit, will, I trust, not only explain the error involved, but also my delay in making the correction.

> The Judge Taft referred to was Judge Alfonso Taft, the father of William Howard Taft. Judge Alfonso Taft was in 1869 one of the Judges of the Superior Court of Cincinnati. The following are the words of Judge Taft in this decision:
>
> "We have this unequivocal evidence of the reality of their conscientious scruples, that, when they have paid the school tax, which is not a light one, they give up the privilege of sending their children, rather than that they should be educated in what they hold to be, and what, without the adoption of one, or both of these resolutions, must be fairly held to be Protestant schools. This is too large a circumstance to be covered up by the Latin phrase de minimis non curat lex, to which resort is sometimes had. These Catholics are constrained every year to yield to others their right to one-third of the school money, a sum of money averaging not less than $200,000 every year, on conscientious grounds, that is to say these people are *punished* every year for believing as they do, to the extent of $200,000, and to that extent, those of us who send our children to these excellent common schools, become beneficiaries of the Catholic money. We pay for our privileges so much less than they actually cost. Mercantile life is supposed to cultivate in some a relish for hard bargains. But if it were a business matter, and not a matter of religious concern, could business men be found willing to exact such a pecuniary advantage as this? I think it would shock the *secular* conscience." From "The Bible in the Public School." Case of the Cincinnati Board of Education in the case of John D. Minor et al. against the Board of Education of the City of Cincinnati, Superior Court of Cincinnati, with the opinions and decisions of the Court. Cincinnati, Robert Clarke & Co., publishers, 1870.
>
> The above quotation appears in the opinion of Judge Taft, pp. 409, 410.
>
> N. B.—The two words above italicized are so in the published report.

F. J. SHEALY, S. J.
New York, April 13, 1915.

SHADOW O' DEATH.

Oh, Laddie, Laddie, Laddie,
Sae brown the fading heather,
Sae cauld the wintry weather,
Sae sad and, ah, sae weary,
Is this breakin' heart o' mine.

Oh, Laddie dear, my Laddie,
Tho' the hillsides bloom and wither,
Ye will never more come hither,
Ne'er come back to me, my dearie,
For they've killed ye, son o' mine!

Oh, Soldier lad, my Laddie,
Off ye rode across the heather,
In the sunny Summer weather,
And ye waved ye're bonnet gayly
At the bottom o' the hill.

Did ye ken, then, Laddie, Laddie,
When we kissed and wept thegither,
'Twas farewell for ay to Mither?
Now she prays and wonders daily
Where ye lie sae still, sae still.

CAROLINE RUSSELL BISPHAM.

ISAIAH'S MANTLE.

Billy Sunday and the Fierce Prophets of Olden Times.

New York, April 13, 1915.

To the Editor of The New York Times:

There are many critics of Sunday's sayings and methods. He is called a mountebank, vulgar, "he spews the phrases of the gutter, the barroom, and the bleachers," he is irreverent and a blasphemer, &c., ad lib. He acts like a clown, throws himself about on the platform, crouches, crawls, stands on the chair or pulpit, tears off his coat and collar, and so on. He says outrageous things about cities and churches, about the rich and the mighty in high places. He uses slang and talks about God and the Bible in a too familiar way.

But I wonder what the critics of Billy Sunday would have said about Isaiah if they had lived in his day. Do they know what Isaiah called the rulers and priests of Jerusalem? "Hear the word of the Lord, ye rulers of Sodom; give ear unto the law of our God, ye people of Gomorrah." (Isaiah i., 10.)

Do they know what Isaiah said about the religious men of his day? "The priest and the prophet have erred through strong drink, they are swallowed up of wine, they are out of the way through strong drink; they err in vision, they stumble in judgment. For all tables are full of vomit and filthiness, so that there is no place clean." (Isaiah xxviii., 7, 8.) Pretty vulgar for Isaiah.

Think of the prophets walking naked and barefoot for three years for a sign. (Isaiah xx.) Imagine the critics' horror as they saw him: "Crazy, shameless; he ought to be in jail."

How about Jeremiah? Listen to his gentle words to those who boasted about the Temple of the Lord: "Ye trust in lying words that cannot profit; will ye steal, murder, and commit adultery and swear falsely and burn incense to Baal and walk after other gods?" (Jer. vii., 8, 9.) "Is this house which is called by my name become a den of robbers in your eyes?" (Jer. vii., 11.) Not very gentlemanly, was he?

The critics must have been shocked, and when they saw the prophet walking around with a wooden yoke on his neck one can imagine their scorn "Sensational, playing to the galleries," and some such words may have been hurled at him.

Look at Ezekiel digging through the wall of his house and carrying out his stuff in the daytime in the sight of the people. Hear the critics: "What is this mad fellow doing?" And Ezekiel answers: "I am a sign unto you; like as I have done so shall it be done unto others."

After all, Billy Sunday has a good example in John the Baptist. He said to the Pharisees and Sadducees: "O generation of vipers, who hath warned you to flee from the wrath to come?" (Matt., iii., 7.)

And a greater than John said to the same smug and respectable and cultured Scribes and Pharisees: "Ye serpents, ye generation of vipers, how can ye escape the damnation of hell?" (Matt., xxiii., 33.)

We need cultured teaching, we need forcible preaching, and we have had both in many men, in many schools and churches—sometimes we need something more vivid, more full of life, no matter how uncouth, to stir us up.

We have had the deeps broken up by the war in Europe. For years we have been feeling that a crisis was at hand. In Biblical language it would be said, "Repent, the Kingdom of God is at hand." How do we know that amidst many other forces Billy Sunday may not be one ordained of God to stir up the somewhat backboneless Christianity we have been enjoying? We do need something.

An English Bishop wrote to one of his clergy: "I am coming down next month to hold a quiet day in your parish." The clergyman wrote in reply: "We shall be glad to have you, my Lord, but what we need in this parish is not a quiet day, but an earthquake."

JAMES V. CHALMERS.
Church of the Holy Trinity, Parish of St. James.

Cutting the Music.

To the Editor of The New York Times:

It has just been brought to my notice that the appropriation for park concerts and recreation pier music for the coming Summer has been cut from $71,000 to $25,000. This means that the Park Commissioner will have $46,000 less to spend this year than last. Last year the recreation piers had far too little music—much less than in previous seasons, and most of it was of a very poor quality, owing to the fact that it is an utter impossibility to render good music with such small bands.

Is New York to fall behind other cities? Are we really too poor to be able to provide the proper amount of amusement, education, and pastime for the people? Are the Central Park concerts to be reduced to possibly twelve or fifteen? And what of the other parks? People who have never attended the Central Park concerts cannot possibly realize what this would mean.

It would seem to me that in these horrible and trying times, when almost the whole world is at war, and when almost every individual has some hardship to endure, it would be wise and opportune for the city officials to provide entertainment for the people. Let those who are unfortunate and out of employment hear some good music. Let them forget their misfortune for a while at least. Nothing will cheer them more or give them better thoughts and renewed ambition. Then, also, think of the large number of musicians who will be minus employment.

EDWIN FRANKO GOLDMAN,
Conductor New York Military Band.
New York, April 15, 1915.

No "U. S. A." Shells in Germany.

To the Editor of The New York Times:

In a cable, purporting to come from British headquarters, it is stated that Germany was using shells manufactured in the United States, as evidenced by the inscription "L. Stock & Co., U. S. A."

The tendency of this cablegram is obvious, inasmuch as it designed to counteract a movement in this country to stop the shipment of ammunition to all belligerents.

Let me say that the firm of L. Stock & Co., is a well-known Berlin firm, which formerly used to make machinery and tools, and is now probably employing its foundries and presses in the production of war material, as a great many other German firms do. The letters which the British have read as "U. S. A." probably are A. G., which means "Aktien Gesellschaft, or Limited Company." There is no American capital interested in that firm.

Dr. DERNBURG.
New York, April 15, 1915.

The Heroism of Gorgas.

To the Editor of The New York Times:

I read in THE TIMES of General Gorgas's acceptance of the offer of the Trustees of the Rockefeller Foundation to take charge of the organization of the medical relief expedition which is being sent to Serbia to eradicate the typus fever epidemic. Any man who takes his own well-conditioned life in his hands in the hope of saving others, may, I think, be justly considered a hero; and the man who undertakes to fight a treacherous, insidious disease, a fight without the inspiration of the shout of the multitude, or the immediate vision of a captured foe, is a hero of the highest order.

MARJORIE COOK.
New York, April 14, 1915.

HUNGARY'S OWN AMBITIONS.

One of Her Publicists Argues That She Will Triumph Over Austria if the Teutons Win the War.

By Dr. Ervin Acel-Starhemberg, Managing Editor of the Hungarian American Reformed Sentinel, Hungarian Daily.

New York, April 15, 1915.

To the Editor of The New York Times:

The Hungarian nation is offering with a mighty gesture the young blood of her gallant sons as a willing sacrifice to the Teutonic cause. And yet there are current many reports of revolts, discouragement, desire for a separate peace. The aim and purpose of these reports is to give the impression that the Hungarians would be glad to take advantage of this opportunity to break the bands that have held them so closely to their arch foe—Austria. They are based upon a misconception of the past record of the Hungarian political tendencies. We do not seek to minimize the truth of the assertion that the Hungarians and Germans, as races, and that Austria and Hungary, as States, have been bitterly antipathetic toward each other. This was caused by Austria's attempt to subject politically and economically the fertile Danube country. The last three centuries saw the labors of Rakoczi and of Kossuth to free their fatherland from the hated Austrian yoke. And the long, sad years during which Hungary was deprived of the right to use her native tongue stirred up in her blood a lively animosity against all that was of German origin: for the Hungarians never made any distinction between Austria and Germany. This aversion reached its climax when the Pan-Germanic idea developed into the attempt to bring under German political control the 2,000,000 German-speaking population scattered throughout Hungary. The fact, now conveniently forgotten, that Hungary had to fight not only Pan-Slavism, but Pan-Germanism as well, hushed, for the moment, the slumbering Russian peril. The dream of separation of Austria is the heritage of every true Hungarian. It is the inspiration of the great Independent Party led by such men as Count Apponyi.

Opposed to this tendency toward separation is the Governmental party headed by Count Tisza, emphasizing the danger of Pan-Slavism. The dream of national independence lured the Hungarians toward a break with Austria, and the Slav danger caused them to remain in the chains of the Dual Monarchy. When the fear of Russia weakened the waves of passion national liberation rose in full tide, and since the outbreak of this war, the Slav menace having reached its highest watermark, the whole Hungarian nation backs the union with Austria.

On the other hand, the Austrian Government, being aware of the separatistic tendencies of the Hungarians, in its hatred against Hungary, made the mistake of trying to hold at bay the Hungarian Independent Party by means of the Slovaks, Rumanians, and Serbians. As in 1848, when the Hungarians under Louis Kossuth fought their sacred war against the Hapsburg Dynasty, Austria supplied the Serbians, the Rumanians and Slovaks with arms, so in the political campaigns after 1848 she used their votes against those of the Hungarians. Indeed, there were many reasons why the Hungarians in peace never had any sympathy for Austria. But the world-war entirely changed that situation. Hungary's extreme hatred for Serbia gave a tremendous impulse to her activity. And now the Hungarian people, who were always fighting against Austria, are positive that the possible victorious outcome of this war will result not only in their liberty but also in their supremacy in the Dual Monarchy, while a losing game would mean for her dismemberment.

Hungary forms the strongest and healthiest part of the monarchy. This was thoroughly understood at the first moment by Germany herself, and in Berlin and Munich there took place indescribable demonstrations in behalf of Hungary. Very few men know that the world-famous German comic paper, The Simplicissimus, some months ago published a cartoon showing a carriage pulled by two animals, one a lion representing Hungary and the other an animal representing Austria led by a headless Austrian General. Of course the edition was immediately confiscated, but the cartoon had served the purpose of indicating the German opinion of the value of Hungary. Hungary realizes that in the case of defeat she must sink to the insignificance of a small Balkan State, but that if Germany is victorious she will be leader in the Dual Monarchy.

It might be questioned whether the Hungarian people, comprising as they do but 10,000,000 of the 50,000,000 population of Austria-Hungary, will be strong enough to serve the Dual Monarchy as a centre of crystallization. Up to the present the course of Vienna's politics favored the Austrian Germans as the nucleus of the monarchy. But it has become evident that Austria's policy has signally failed; for the 9,000,000 Germans of Austria have been unable to cope with the centrifugal force of 6,000,000 Czechs, 4,200,000 Poles, 3,400,000 Ruthenians, 1,200,000 Slovanians, 700,000 Croatians, 700,000 Italians, and 230,000 Rumanians.

In Austria the German element forms not more than 35.8 per cent. of the whole population, while in Hungary the per cent. of native Hungarians is 51.4. Also the Hungarians have a majority of the total population of their country, an advantage which is rendered the more striking when we consider the cultural and economic features of the situation. Nearly all the greatest cities of the country are Hungarian. To illustrate—of the 105 cities of more than 10,000 population, 81 are Hungarian; only 9 are German; the rest are Slovak, Rumanian, and Serbian, 7, 2, and 6 each, respectively. The capital, Budapest, is as truly Hungarian as Washington is American. Among intellectual workers 77.1 per cent. are Hungarians. The Hungarian banks have assets amounting to 9,243,000,000 crowns, whereas the other peoples of Hungary are thus represented to the extent of only 250,000,000. In the high schools for boys 76 per cent., in the high schools for girls 90 per cent., and in the universities 86 per cent. of the pupils are Hungarian. Of the newspapers, 80.67 per cent. are published in the Hungarian language.

Considering the above facts, it is evident that the Hungarian cultural and economic factors in Hungary itself exert a great pressure on the other nationalities.

A quick glance at the map shows that the Hungarians live in the fertile centre of Hungary, and this enables them, with the Hungarian cities and colonies scattered among the other nationalities, to establish a strongly centralized Hungarian-colored State within the protecting shell of the Carpathians. Bear in mind the Ruthenians in Hungary are freer than those in Russia, our Serbians are richer than those of Serbia, none of our Rumanians were compelled to revolt against the Bojar feudalism as those of Rumania did some years ago, and so you will grasp at once also the ethical reason for the Hungarian supremacy.

Altogether, the Vienna Government, in oppressing the Hungarians and in favoring the Austrians, failed. The strongest nationality, the Hungarians, must become the concrete basis of the Dual Monarchy. Germany is already aware of it, and the meeting of Emperor William and Count Tisza, the Hungarian Premier, is significant.

ERVIN ACEL-STARHEMBERG.

OUR NEUTRALITY UNMASKED

We Rank Below Germans Spiritually and Worship Money First.

From The Hamburger Nachrichten, March 26.

That the United States are determined to make no other use of their diplomatic and economic powers than, for example, Holland, Spain, or Chile, is an experience which, to be sure, has not disillusioned us, but which has greatly amazed us. None of us expected that North America would merely register the gentlest of protests against the most keenly felt disturbances of its foreign trade, least of all did any one expect that who knew the history of the Anglo-American relations, in which England has ever and again bowed to American protests provided it felt that there was back of these protests seriousness and determination.

Never could such a protest have been more effective than now when the Allies are dependent upon the good will of the United States for the supplementing of their supplies of ammunition and foodstuffs. According to the statistics published by the Department of Commerce, which are certainly incomplete since the meshes of export inspection are wide enough to let shipments of arms escape detection in the form of piano and bicycle cases, there was exported, in the first seven months of the war alone, to the army of the Allies, war materials and provisions worth $296,631,400. Throughout all this, the American nation is called upon to pray in the churches for a speedy peace. We must reserve to ourselves the right in the future to designate such a new-fangled conception of the duties of neutrality with the term "American neutrality," just as the Romans used to talk of Punic faith.

Now we are continually receiving from our friends in America letters in which we are begged not to regard the Americans as so wicked as the other-worldly policy of President Wilson and the by no means so other-worldly policy of Mr. Bryan. Germany, they say, is finding much sympathy, much admiration, and many good wishes, also in circles that have no German connection or descent. Unfortunately, they say, nothing can be done against the shipment of arms. Trade in these goods, they say, has been permitted by conventions of international law recognized by all parties; and finally, it is not America's fault if the geographical position and the proportion of the naval forces permit contraband successfully to reach England but not Germany.

All this may be admitted to our American friends—only, we reserve the right of drawing therefrom a conclusion which we shall not conceal from them.

"Certainly," we shall say to them, "you were not in fact obliged to issue a proclamation forbidding the export of arms and ammunition. You were merely in duty bound to think over what resulted from failure to issue such a decree. You know now as well as we that your shipments work a one-sided advantage for the Triple Entente, and that the end of the war would have been brought much nearer if England, France, and Russia were obliged to fall back upon their own unreliable ammunition factories. You know that; but you pretend to be blind. You act as if in the life of individuals as well as in the life of peoples only that is not permitted which is not prohibited by laws. And if we represent to you that it would not be consonant with your dignity to assist the Allies of Serbia under the cloak of neutrality, you merely shrug your shoulders and say: 'Business is business.'

"These words, American friends of times past, we shall write down into our notebook. You have read Hamlet well enough to know in what mood that is said. There is no anger in it, nor hatred either. We simply establish the fact that all your declamations about the new American idealism will in future not confuse us. You proclaim the right to worship the dollar above all gods. We shall not disturb you in that; but then we, too, shall be unable to respect your pretensions to rank in spiritual matters as a people with equal rights as ourselves. We have been courteous enough to listen calmly to your chatter about the glorious American spirit that was on the point of soaring aloft equally high above the brutality of Mammonism and the weariness of European civilization. After you yourselves have removed the mask, nothing prevents us in future from seeing in your capital stocks the only reality of America."

One View of a Viewpoint.

To the Editor of The New York Times:

I have been greatly interested in expressions of opinion regarding Germany and the Germans, as voiced in your column by Messrs. Bigelow and Dernburg. I have lived in Germany, and as you all may as well know it now as later, I will give you the German viewpoint.

1. If your opinion is contrary to that of a German, you are wrong.
2. If you don't help Germany, you are unneutral.
3. If you don't approve of German methods, England has bribed you.

SPEEDLAND.
Jamaica, L. I., April 14, 1915.

No Norwegian-Germans.

To the Editor of The New York Times:

The French Admiral, H. Guichard, said in an interview published in THE TIMES that "the Germans have bases for their submarines off the coast of Norway near Bergen." Being a Norwegian who has just served in the Norwegian neutrality guard at the fortress at Bergen, I am able to state that the Germans have no naval bases near Bergen nor along any part of the Norwegian coast. Norway's cruisers, torpedo boats, and a big trawler fleet are inspecting the entire coast. The Government of Norway is strictly neutral and does not favor the German submarines in any way.

NORWEGIAN STUDENT.
New York, April 5, 1915.

For Suffering Serbia.

To the Editor of The New York Times:

This appeal is directed to any and all those who may be willing to part with their discarded clothing, linen, flannels, shoes, and similar necessities to forward or deliver them to the Serbian Agricultural Relief Committee of America at 70 Fifth Avenue, City. They, I am informed, would send for such, if but notified by a postal card, to the residences of the donors. There is hardly anybody who could not help with something and earn the thanks of those who deserve help—the Christian, but not "Kultured," ever downtrodden, starving, suffering, dying Serbians.

A. A. W.
New York, April 13, 1915.

That Meant His Profession.

To the Editor of The New York Times:

In fairness to the Faculty of English of Columbia University, some of whom may not value Billy Sunday's language as highly as I do, I desire to make it known that the phrase "instructor in English" in my letter of April 7, which has been misinterpreted by Mr. Garrett P. Serviss in his letter of April 9, referred to my profession and not to my present connection with Columbia University.

FREDERICK J. POHL.
New York, April 13, 1915.

STRAUS MONUMENT AND PARK DEDICATED

City Pays Tribute in Bronze and Stone to Heroes of Titanic Disaster.

GLORIFIES SPIRIT OF PEACE

Love That Seeks Death, Rather Than Be Separated from Its Object, Topic of Addresses.

The monument erected to Isidor Straus and his wife, Mrs. Ida Straus, in the triangle at the junction of West End Avenue and Broadway and West 106th Street, was dedicated yesterday with ceremonies in which Mayor Mitchel, Seth Low, Supreme Court Justice Greenbaum and Park Commissioner Ward participated.

Tributes to the beautiful spirit in which Mrs. Straus perished beside her husband in the Titanic disaster, rather than take a place in a boat, were so tenderly expressed by Seth Low and Mayor Mitchel that members of the Straus family, who were present as special guests, wept aloud.

The service, which continued for two hours, included brief addresses and music by an orchestra of members of the Beethoven Society. Included with the monument dedication were ceremonies by which the land where it stands was christened Straus Park. Both the park and the monument will be under the care of the Park Department.

The monument because of its departure from the usual type provoked much favorable comment. Evart Tracy, the architect who designed it, explained briefly the motive governing his work.

"There has been no aim here," he said, "to build in stone a pillar that would command the notice of the passer-by as he sped along his way. We have tried rather to make a spot that would hold out a spirit of welcome to the person willing to remain a few minutes; to rest in a peaceful spot.

"We have sought to make the peaceful spirit of the monument and the tiny pool in front of it the one dominating note—an eternal peace that runs through the spirit of the world deeper than its turmoil. Therefore the leading bronze figure of the monument is in a reclining, not a militant pose. And there is a large granite bench banking the monument on which passersby may rest. The pool, making up the foreground, is not to be a pool of sparkling water in which fountains gush up, but a pool at rest, in which water lilies grow and overspread the banks."

The pool itself, during the dedication, and the bronze figure of a reclining woman at its head, which was executed by Augustus Lukeman, who shared with Mr. Tracy the honor of winning the competition, were all but hidden with flowers.

Three hundred children from the Educational Alliance, which was founded by Isidor Straus, attended the service and sang in praise of their benefactor.

Justice Samuel Greenbaum, who presided, spoke briefly of the universal love for Isidor and Ida Straus, and Mayor Mitchel told of his pride to be Mayor of the city that he could dedicate such a monument.

"This occasion," the Mayor said, "recalls fittingly the awful Titanic disaster and the thrill of horror that it sent around the world. The splendid courage and love in which Mr. and Mrs. Straus perished has sanctified to us the sorrow of that catastrophe. Those whose death this monument commemorates stand out in our memories in a pride and reverence that the whole world felt.

"Our nation honors the steadfast love of the man and woman who valued fidelity and loyalty above everything else even when it led to the discontinuance of life itself. Those qualities were great in life and supreme in death. Living and in their death they have ennobled their lives, and we can be grateful to them always in the knowledge that they typified those qualities on which the progress of the world must rest—fidelity, simplicity, courage.

"Let this monument stand as a symbol of those high qualities of American citizenship and personal character which those two people so splendidly exemplified."

Seth Low sketched the scene aboard the Titanic as Mrs. Straus refused to leave her husband's side when the lifeboats put out.

"Under the rule of chivalry, 'Ladies first,' Ida Straus should have gone in safety," he said; "but she preferred to face death rather than be separated from her husband. 'All mankind loves a lover,' but that old saying is most often quoted of people who are in the Springtime of life. Her husband died because he preferred death to the dishonor of breaking a chivalrous rule. Mrs. Straus died because she preferred death to avoiding a risk she knew her husband must take. In this both triumphed over death and gained a life that will live forever in the hearts of those who know their story."

Park Commissioner Ward said the dedication of a monument to Isidor Straus was a vindication of New York against the charge that New York's successful men were grasping and lacked a spirit of sympathy and social service that would cause them to make sacrifices for the common good.

"The force of example of Isidor Straus," he said, "will make it hard for even those so inclined to live for the fleshpots, to seek their personal aggrandizement with no thought of the city's welfare.

"From men like him and among whom he was a pioneer the city is constantly receiving and is constantly asking more and more service. I happen to know, and I may say it since this monument is erected to Ida as well as Isidor Straus, that in his private life as in his death Isidor Straus was always stimulated and helped and encouraged by his wife. She always stood by his side in life as in death, and so it is beautiful and appropriate that they should be remembered always together."

Among the members of the Straus family present were Mr. and Mrs. Oscar S. Straus, Mr. and Mrs. Nathan Straus, Mr. and Mrs. Edmund Straus, Mr. and Mrs. Jesse Isaac Straus, Mr. and Mrs. Herbert Scheftel, Mr. and Mrs. Herbert M. Straus, Dr. and Mrs. Richard Weil, Mr. and Mrs. Percy S. Straus, Ralph, Isidor, Robert K., Elizabeth, Edward K., and Evelyn Straus, Mrs. L. Kohns, a sister of Isidor Straus, and Nathan Straus, Jr.

The Permanent Fund Memorial Committee, through whose efforts the monument was erected, was composed of Dr. Cyrus Adler, E. C. Benedict, Dr. Joseph D. Bryant, Louis J. Chamansky, John Claflin, Benjamin Conroy, Robert W. de Forest, Dr. John H. Finley, Philip J. Goodhart, Samuel Greenbaum, Henry Hentz, A. Augustus Healy, A. Barton Hepburn, Mrs. E. D. Jones, Francis L. Leland, Adolph Lewisohn, Seth Low, Wallace McFarlane, Louis Marshall, William McAdoo, John J. Miller, Nathaniel Myers, George Foster Peabody, Leopold Plaut, Jacob H. Schiff, Isaac N. Seligman, Herman Siegel, Herman Sielcken, William A. Simonson, Louis Stern, Mayer Sulzberger, Felix M. Warburg, William Woodward, C. B. Webster.

Miss Cambell to Wed C. W. Alton.

Mr. and Mrs. Alexander Douglas Cambell of 131 Riverside Drive announce the engagement of their daughter, Miss Abigail Alison Cambell, to Carol W. Alton of Chicago, Ill. Miss Cambell made her début Winter before last. No date has been set for the wedding.

WILL MARRY IN SHANGHAI.

Miss Ida M. Taylor to be Bride of Rev. F. J. M. Cotter on May 27.

The wedding of Miss Ida Miller Taylor, daughter of Mr. and Mrs. George Miller Taylor of New Rochelle, N. Y., and the Rev. Francis James Meadows Cotter, whose engagement was announced last June, will take place on May 27 in the Pro-Cathedral in Shanghai, China, Bishop Graves of Shanghai officiating.

Miss Taylor will leave New York on April 25, and sail from San Francisco on May 1, and will be met at Shanghai by her fiancé. After the ceremony they will make a trip up the Yang-tse River to Kuling, where they will spend the Summer, returning in the Autumn to Wuchang, where Mr. Cotter is to be in charge of St. Michael's Church.

Miss Taylor is a granddaughter of the late Alexander Taylor, the banker. Her mother was a daughter of the late Thompson Hollister.

Mr. Cotter is a son of Mr. and Mrs. J. Francis Cotter of this city, and a descendant on the maternal side of General Meadows, the English General who distinguished himself in service in India. He is a graduate of the General Theological Seminary, and was ordained at the Cathedral in Albany last June.

BRIDAL PAIR'S ROOF GARDEN

Mr. and Mrs. Browning Also to Have a Golf Course Above Home.

The wedding of Miss Adele Lowen, daughter of Charles H. Lowen of this city, to Edward West Browning, son of the late Edward Franklin Browning, took place at 1 o'clock yesterday in the Manhattan Congregational Church, Broadway and Seventy-sixth Street. The Rev. Henry A. Stimson officiated.

Mr. Browning is a nephew of the late J. Hull Browning, one time President of the Erie Railroad, and is prominent in real estate and the building industry in New York.

After a trip in the Southwest, Mr. Browning and his bride will ocupy a twenty room apartment at 35 West Eighty-first Street. He has also leased the roof of the building, and will make it over into a hanging garden, with a large lake, filled with rare specimens of gold fish, imported from Japan. He will also have a miniature golf course for practice, as his bride is a golf enthusiast. Fountains are to be erected in the garden, with electrical color effects for Summer nights.

Newton-Judkins Wedding.

The marriage of Miss Dorothy Ball Judkins, a daughter of William Duncan Judkins of 563 Park Avenue, and John Brokenbough Newton of Roanoke, Va., took place at 11:30 o'clock yesterday morning in the chapel of the Church of the Transfiguration, in East Twenty-ninth Street. The ceremony was performed by the Rev. Carl M. Block of Philadelphia, an old friend of the family, assisted by the Rev. Dr. Houghton, rector of the church. The bride's only attendant was her sister, Miss Katharine Lee Judkins. Holland Ball Judkins, the brother of the bride, was the best man, and there were no ushers. A wedding breakfast followed at the Eltmore. Mr. and Mrs. Newton will live in Roanoke, Va.

Bellows-Rude Wedding Plans.

The wedding of Miss Doris Christine Rude, daughter of Mrs. Emma Burr Rude of Brooklyn, and Charles Clifford Bellows, son of former Commodore Arthur Clifford Bellows and Mrs. Bellows, will be celebrated on Saturday morning, April 24, in St. Agnes Chapel, in West Ninety-second Street. The Rev. Dr. William T. Manning is to officiate, assisted by the Rev. Dr. Bellinger, rector of the church.

Miss Helen Oliver is to be the bride's only attendant, and Robert Hazelton Bellows of Plainfield, N. J., is to act as best man.

Owing to the recent death of Miss Rude's father, only relatives and a few intimate friends will be present.

SICHEL—KORN.

Mr. and Mrs. Simon Sichel announce the engagement of their daughter, Miss Viola Ruth Sichel, to Harold Korn, son of Mrs. Samuel W. Korn and the late Mr. Korn. A reception will be held tomorrow afternoon at the Ritz-Carlton from 3 to 6 o'clock.

COURTNEY—DUFFY.

Mr. and Mrs. John J. Courtney of 140 East Thirty-first Street have announced the engagement of their daughter, Miss Marie Margaret Courtney, to Francis Vincent Duffy, son of Mr. and Mrs. Charles H. Duffy. The wedding is to take place in June.

Polacco Conducts "Il Trovatore."

On account of a slight indisposition on the part of Mr. Toscanini, Giorgio Polacco last night conducted for the first time here the "restudied" production of "Il Trovatore" at the Metropolitan Opera House. Mr. Polacco acquitted himself well of the emergency task, and the performance was fully up to the standard for the work which has been established this season. Mesdames Destinn and Ober and Messrs. Martinelli and Amato were heard in the principal rôles.

SOCIAL NOTES.

The wedding of Miss Elizabeth C. Rand, daughter of Leavitt S. Rand of Minneapolis, and Alexander Louis Anderson will take place on April 28 at the home of the bride's aunt, Mrs. George B. Hopkins, 25 West Forty-eight Street.

Mr. and Mrs. Ogden Mills, Mrs. I. Townsend Burden, Miss Evelyn Burden, and Miss Anna Sands are among those leaving today for White Sulphur Springs, W. Va.

Prince Paul Troubetzkoy gave a tea yesterday afternoon at his studio, 569 Fifth Avenue, for Mme. Bakhmeteff, wife of the Russian Ambassador.

Mrs. Charles Harper Walsh and the Misses Walsh will give a tea tomorrow afternoon at their home, 77 East Ninety-first Street.

Miss Frances Peck and Vivian Egleston will be married on June 1 at the home of the bride's grandmother, Mrs. Thomas B. Peck, 111 East Thirty-fourth Street. On April 28, in Grace Church, Miss Frances A. Dallett will become the bride of William Thorn Kissel, son of the late Gustav E. Kissel.

Mrs. J. Linton Glentworth and Miss Glentworth of 108 West Eighty-fourth Street are to give a reception on Sunday afternoon for Mrs. Glentworth's niece, Mrs. S. Montague Brukewich of London, a niece of the late Baron Charles von Lederer, former Ambassador to the United States from Austria-Hungary.

Mrs. Stowe Phelps and Mrs. William C. Potter are among those giving dinners tonight before the dance at the Vanderbilt for the benefit of the convalescent soldiers abroad and the unemployed at home, under the auspices of the Paul Jones Club.

Mrs. French Vanderbilt is at the St. Regis to remain for several days.

Arrivals from Liverpool.

Some of the passengers who arrived yesterday from Liverpool on the Adriatic were:

J. C. Baldwin, Jr., Reginald A. Barker, J. J. Black, F. W. Chamberlain, R. J. T. Cooke, A. B. Delmar, W. T. Edwards, H. Stuart Fleming, E. J. Goodrich, J. B. Hamilton, Noel Hobson, Charles Klein, Miss E. R. Linn, Mrs. F. J. Linn, D. Maclaren, Mrs. E. Maclaren, A. E. Mann, John Montagu, Mr. and Mrs. Ignace J. Paderewski, W. S Patten, Mrs H. K. Pintey, Mrs. T. Prestige, Colonel James Riley, Mrs. C. A. F. Radewald, J. C. Shaw, G. C. Thayer, Alfred Van Noorden, H. H. Waters, Colonel F. H. Woodworth, Miss W. M. Woodworth.

PUTS OFF DECISION ON CRITIC'S RIGHTS

Justice Hendrick Has Been Too Busy to Study the Case Against the Shuberts.

MAY ACT IN TWO WEEKS

Until He Reaches His Conclusions the Order That Had Been Granted Is Suspended.

Decision in the case of Alexander Woollcott, dramatic critic of THE NEW YORK TIMES, against the Messrs. Shubert, the theatrical managers, was postponed yesterday by Justice Hendrick of the Supreme Court. The Shuberts sought to exclude Mr. Woollcott from their theatres on the ground that some of his reviews of their productions had been unfavorable. Mr. Woollcott obtained from Justice Bijur a temporary restraining order, under which he has since been admitted to the Shubert theatres. Argument on the continuance of the order was heard by Justice Hendrick ten days ago.

The Justice summoned the lawyers before him at 1 o'clock yesterday. They were Alfred A. Cook for the plaintiff and Max D. Steuer and William Klein for the defendants. The Justice said to them:

"Gentlemen, I have sent for you to announce that I have had so much work that I have been unable to fully consider this case. I have as yet arrived at no decision in the matter. Therefore I desire to say that I have determined to vacate the stay that was granted pending my decision.

"The decision to vacate the temporary stay is without consideration of what my decision will be on the motion and is taken after a consultation with Mr. Justice Bijur, who granted the stay. While I have given the question considerable attention I have not been able to examine it as closely as I desire. Pending the final decision I think the preliminary stay ought to be vacated."

Justice Hendrick also said that he might be able to reach a decision in about two weeks.

An order of exclusion from the Shubert theatres has just been issued against Walter Pritchard Eaton. Mr. Eaton was formerly dramatic critic of The Sun. More recently he has contributed articles on theatrical matters to the magazines and has been writing a syndicated letter of dramatic criticism to various out-of-town newspapers. It is said that he came into disfavor after writing some uncomplimentary comment on two recent Shubert productions. Mr. Eaton is at present in Nashville, Tenn.

AMATEURS IN "KING COLE."

Miss Spence's School Society Aids Charity with a Musical Comedy.

A fashionable audience filled the Plaza ballroom last night to see a playlet and a musical comedy presented by Miss Spence's School Society for the benefit of a class of tubercular crippled children. It was an appreciative audience and well it might be, for the amateurs did good work and several hits were made.

The playlet was "Op-O'-Me Thumb," by Frederick Fenn and Richard Pryce, in which Maude Adams acted the title role several years ago. Miss Isabel H. Foote, who last night took the title rôle, resembles Maude Adams in figure and face, and played the part acceptably, while Lauren Carroll as Horace Greensmith, the Cockney beau, Eva McAdoo as Celeste, Margery Clinton as Mme. Didier, Mrs. John F. Russell, Jr., as Clem, and Katharine Flagg as Rose Jordan, pleased in their rôles.

"Old King Cole," the musical comedy, was a mélange of sprightly nonsense. The music was appropriated from popular musical comedies, but the lyrics, and also the book, were written by Charles S. Morgan, Jr., with original numbers by Grace Hollingsworth and Kenneth S. Clark.

The fishing song and dance, in which King Cole and his court, with fish poles in their hands having tin cups swinging from the lines, danced and sang for pennies, made a hit, and those in the audience near enough to reach the cups dropped in their pennies.

King Cole (Mrs. B. Tappen Fairchild) wanted to marry off his daughter, of age that day, Princess Snow White, (Louise Freeman,) to Lord Deficit, (Gladys Fries,) to whom he owes much money, in order to settle his debt and raise more funds to pay the court expenses, including new hats for Queen Cole (Margery Clinton.) The Queen, a termagant, agrees with him in this. But the Princess is in love with Omar (Caramai Carroll) and declines to carry out their wishes. How the Fairy Queen (Dorothy F. Taylor) aided by Rose Red (Dorothea Darlington) and her fairies help the lovers to a happy ending of their woes, makes up the thread on which the songs and dances are strung. Miss Carroll as Omar sang a solo as a serenade and was applauded.

The court fiddlers were the sisters, the Misses Priscilla, Dorothy, and Jeannette Flagg, and the court ladies, in deep blue, deep green, and rose red costumes, with mediaeval peaked headdresses, were Gertrude Mall, Virginia Reese Scully, and Margaret Warren. Snow White's attendants were Catherine C. Colt, Louise T. Butler, Anne Page Harrison, Eunice Clapp, Olivia Erdmann, Anna Ballard, Cordelia Hepburn, and Dorothy Battie.

The court attendants were Evelyn Walker, Margaret P. Luce, Julia Edey, Christina Nichols, Rita Boker, Margaret Overton, Katherine Lamont, and Edith S. Sloan. The fairies were Cary Hackstaff, Elise F. Rice, Laura Parsons, Eleanor Davies, Elizabeth Kirlin, Marion Gibney, Sophie Young, and Emmalena Sizer. Wealthy A. Lewis and Mabel Venner were the guards. The jesters were Alice De Lamar and Eleanor Vredenbergh, and Anna Sturgis and Kathleen Macy were the pages.

The specialties included the Spider Maid, by Flora McAlpin; a Papillon Ballet, by Dorothy F. Taylor, and a whistling solo, Bemberg's "Nymphs and Fawn," by Miss B. Tappen Fairchild.

Mrs. Franklin Richardson designed the costumes, which were brilliant and effective, and those of the cigarette sellers, Elizabeth Black, Katherine Smith, Harriet Lummis and Katherine Browning, had a most original touch, for two large dark blue balloons held by silken cords around their necks floated and bobbed in the air, and not seldom hit unsuspecting spectators in the head.

The entertainment was followed by a supper and dancing. The performance will be repeated this afternoon and again this evening.

German Company's Gala Farewell.

The German stock company which has been appearing in repertoire under the direction of Rudolf Christians in the Irving Place Theatre during the Winter will close its season with a gala performance of Goethe's "Egmont" in the Metropolitan Opera House next Tuesday night. Director Christians will appear in the title rôle and other important parts will be taken by Ernst Holznagel, Heinrich Marlow, Hans Unterkircher, Else Wehrmann, Heinrich Matthaes, Christian Rub, and Otto Meyer. Nahan Franko will conduct a symphony orchestra, which will play Beethoven's "Egmont" music.

EX-GOV. U. A. WOODBURY DIES

Former Executive of Vermont Was a Civil War Veteran.

BURLINGTON, Vt., April 15.—Ex-Gov. Urban A. Woodbury died tonight at the age of 76 years. He had been ill for several months, following a stroke of paralysis.

Gov. Woodbury was a veteran of the civil war. Although he lost his right arm in the first battle of Bull Run while serving as Sergeant in the Second Vermont Volunteers, was taken prisoner, paroled, and discharged for wounds, he re-enlisted as soon as he had recovered his health and became Captain of Company D in the Eleventh Vermont Volunteers.

He was Mayor of Burlington in 1885-6, Lieutenant Governor in 1888-90, and Governor in 1894-96. He was Commander of the Vermont Department of the Grand Army of the Republic in 1900. In 1859 he received the degree of Doctor of Medicine from the University of Vermont.

FAMOUS BANDMASTER DIES.

F. W. Bent, Old Guard Leader, Succumbs to a Heart Attack.

Frederick W. Bent, proprietor of Bent Brothers' Band, was found dead in bed last night at his home, 2,266 Amsterdam Avenue, after taking an overdose of a medicine containing chloral. Mrs. Bent, finding it impossible to arouse him, notified the police.

Mr. Bent was a native of England and came to this country in 1872. He played in various musical organizations, among which were Harvey C. Dodworth's Band, well known during the eighties in this city. In 1890, with his brother, he organized Bent Brothers' Band, and while continuing with it became bandmaster of the Ninth Regiment in 1898 and three years later bandmaster of the Old Guard Band.

Coroner Riordan, after a thorough investigation, announced that Bent had died of heart failure.

Mrs. Sarah Chandler Armstrong.

Mrs. Sarah Chandler Armstrong, widow of Hector Armstrong, and the daughter of William F. Havemeyer, who, with his cousin, Frederick C. Havemeyer, founded the firm of W. F. & F. C. Havemeyer, sugar refiners, now Havemeyers & Elder, died yesterday at her home, 37 West Eighty-seventh Street. Her father was elected Mayor of New York for three terms and died in 1874, during his third term, while in his office at the City Hall. Mrs. Armstrong's mother was Miss Sarah Agnes Craig, a daughter of the late Hector Craig, at one time a member of the House of Representatives, and Surveyor of the Port of New York, and was married to her father in 1828. One of her brothers is Henry F. Havemeyer of East Fifty-seventh Street.

Prof. Charles H. Plugge.

Professor Charles H. Plugge, an educator and an instructor in languages at the Brooklyn Polytechnic Institute for many years, died on Wednesday in Washington, D. C., in his seventy-second year. He had been in ill-health for some time, owing to injuries received when he was run down by an automobile in Berlin three years ago. Professor Plugge was a native of Westphalia, Prussia, and after being graduated from the University of Brussels came to this country in 1875. He had been an instructor at Mount Pleasant Military Academy and at Adelphi College before coming to the Polytechnic. A number of his text books are used in schools. Two sisters survive him, one of whom is Mrs. Rika Bruggeman, wife of the Superintendent of the Krupp Works at Essen.

Carl Hauser.

Carl Hauser, the "German Mark Twain" and editor of Puck when it was a German publication, died on Wednesday at his home, 480 Central Park West, in his sixty-ninth year. He was a native of Hungary and had been in this country for forty years. Of late years he had written humorous books, one of the most recent being "Fun for the Millions." For many years he also published The German Calendar. Mr. Hauser was a prominent Republican until a few years ago and addressed many political meetings. He was a member of many German societies and a Mason and is survived by his widow.

A. F. Atherholt, Aeronaut, Dies.

PHILADELPHIA, April 15.—Arthur F. Atherholt, Philadelphia's most celebrated aeronaut, died at his home in Holmesburg today. Mr. Atherholt, besides being a writer on aeronautics, participated in many balloon events, including the international St. Louis and Kansas City races. With a companion, he entered in the races at Stuttgart, Germany, and much alarm arose from their mysterious disappearance. Finally it was found that they had been arrested in Russia, charged with being German spies. Mr. Atherholt was 48 years old.

John McKee.

John McKee, President of the McKee Refrigerator Company of Brooklyn, died yesterday in the Brooklyn Hospital from pneumonia. He was born in Brooklyn and was 64 years old. Mr. McKee was a Trustee of the Dime Savings Bank of Williamsburg and the Manufacturers and Citizens' Trust Company of Brooklyn.

Obituary Notes.

Mrs. KATHARINE HUFF SCHMITT, wife of Valentine Schmitt, proprietor of the Hof Brau Haus, in Fulton Street, Brooklyn, and well known in German circles throughout that borough, died yesterday at her residence, 12 Eighth Avenue. Mrs. Schmitt was born in Germany fifty-nine years ago and was one of the oldest members of the Zion German Lutheran Evangelical Church.

MARTIN ROBERTS, head of the firm of Roberts & Bokee, wholesale stationers and printers at 118 Pearl Street, died of pneumonia yesterday at his residence, 3 Verona Place, Brooklyn, in his seventy-ninth year. Mr. Roberts was born in this city, and is survived by his wife and a daughter, the wife of Dr. David Myerle.

SIDNEY SMITH BLACKWELL of this city, a retired chemical manufacturer, died in St. Louis, Mo., on Wednesday.

EDWARD McHUGH, the English land reformer and trade unionist, who helped found the Longshoremen's Union in the United States, is dead at Birkenhead.

Lieut. THOMAS J. FINNIE, drillmaster of the Jersey City police, died yesterday in St. Francis Hospital of apoplexy. Mr. Finnie was 46 years old and had served on the force since Jan. 15, 1894. He was made a Lieutenant May 1, 1897. Director of Public Safety Frank Hague put him at the head of the "Riot Squad" nearly two years ago. He drilled the force for their inspection and parade last year, and was reappointed for the same duty this year by Director Hague.

WILLIAM H. RICE, one of the owners of The Post-Star of Glens Falls, N. Y., and widely known in the Adirondacks, died in Glens Falls last night.

MUSIC NOTES.

The Rubinstein Club will give the first performance of Harriet Ware's new vocal work, "Undine," in a concert at the Waldorf Saturday afternoon. Lucy Gates, soprano, and John Barnes Wells, tenor, will have the solo parts, and a chorus of twenty voices from the club will assist.

Albert Janjolski, a Russian baritone, will be the principal soloist at a concert to be given Saturday evening in aid of the Polish noncombatants in the war zone by the United Polish Singing Societies of the East at the Central Opera House in East Sixty-seventh Street.

Mme. Herma Menth will give a piano recital at the National Arts Club on Wednesday evening, April 21.

BLAKESLEE PICTURES ARE NOW ON VIEW

Rubens's "Adoration of the Magi" Among Works of Masters in American Galleries.

EARLY ITALIAN PAINTINGS

English Pictures of Merit in the Many Schools Represented—A Fine Example of Burne-Jones.

The paintings from the Blakeslee Galleries are now on view at the American Art Galleries prior to their sale by auction at the Plaza Hotel April 21, 22, and 23. The large Rubens, "Adoration of the Magi," in the lower gallery, is the most conspicuous painting downstairs, and the catalogue quotes the opinion of the late Max Rooses as to its authenticity and the part played by the painter's own hand in the execution. His final paragraph reads: "The composition is facile and ample. The picture does not possess the exceptionally high value of his [Rubens's] best productions, but it is authentic and would do credit to a high-class collection. To sum up, the picture is composed by Rubens; it is painted in his hand as regards the figures in the foreground, and by that of a pupil retouched by Rubens in the background figures."

Nevertheless, and in spite of the added indorsement by Mr. Roberts, it is a disappointing picture to any one who finds Rubens treasurable by the lightness of his touch and the cheer of his color. The color is rather heavy, the touch is cursory, the heads are sharp against the background, very little in the painting, save the golden stole over the pinkish chasuble of the Wise Man kneeling, suggests the lilt of the painter's mood when he has such a chance at color.

The Early Italian school is represented by a large number of pictures which have been expertized by no less an authority than Dr. Osvald Siren. The most interesting is the altar-triptych by Vitale da Bologna which once posed as a Cimabue, and is the work of a genuine artist concerned to convey an aesthetic emotion. There is no retouching, and the red and gold and blue are united in a deep-toned harmony. The spacing and the little designs in the gables carry on and complete the design in the lower panels. Altogether a noteworthy performance of a kind seldom seen in American collections.

Another fine Italian picture is the "Madonna and Angels," given to Giovanni Boccatis, a fifteenth century Umbrian. There is pride in the pose and gestures of the Virgin and Child, and of the attendant angels as well. Each has that look of high distinction and personality impossible to imitate in either a copy of an original or the work of a follower. The angel toward whom the Child is looking has in particular a nobility of aspect and a psychological interest not always achieved by painters of far greater renown. The color, moreover, is all through the painting as an artist of lively color sense would have it. The defects exist chiefly in the drawing of the architectural detail, which evidently has proved less amusing than the characterization of the human types.

Two fragments of a large altar piece by Pacchiarotto representing angel musicians are delightful in the muscular drawing, the sturdy types, the unconventional gesture and expression. They have been transferred from wood to canvas and are in good condition. There is also a predella picture by some unknown painter of the Umbrian school which is highly decorative and wears the pleasant rustic aspect that gets into much of the painting and poetry of the Italian fifteenth century. The subject is the "Adoration of the Magi." The Holy Family in the centre is sufficiently naive and charming in its simplicity of outline, but the innocence and realism of the animal group on the right and the individuality of the advancing worshippers on the left constitute the special charm of the conception. The color is pleasant and blond, and the landscape seen with no little discrimination.

Other paintings in this special group are mildly entertaining, but in the main are lacking in quality.

The English pictures, expertized by Mr. Roberts, include works by masters who have become compelling favorites with modern collectors. There is Lawrence, with a tremendous "Kemble as Rolla," all melodrama and rhetoric; also with a "Lady Shaw," drifting forward after the habit of eighteenth century ladies with scarfs; and a number of other portraits of men and women. There is Sir Joshua with "Mrs. Musters as Hebe" and "Annabella, Lady Blake as Juno," and "Felina" with a cat, and several straightforward portraits, but nothing that represents him at his best. There are also Romney and Raeburn, the former with a very nice portrait of an old lady who might perhaps turn out to be only thirty years old, if statistics could be got.

The minor English painters are present in numbers and in some instances with very interesting examples. Dobson, assistant to Van Dyck, has a copy of the latter's double portrait of Lord John and Lord Bernard Stuart, formerly in the collection of Lord Darnley, and to any one familiar with the original the picture shows lamentable deficiency in appreciation of its great qualities. Much more spirited is the portrait of Mrs. Olive by Francis Cotes, and Sir Martin Shee's "Mrs. Kemble as Cowslip" excels them both in directness and candor of execution.

Among the modern paintings are the "Psyche's Wedding," by Burne-Jones, an early and uncharacteristic Watts, an Alma Tadema and an Orchardson.

Marriage and death notices intended for insertion in The New York Times may be telephoned to 1000 Bryant.

Born

BARKER.—April 13, 501 West 110th St., to Mr. and Mrs. W. H. Barker, a son.

Married

McNEILL—PECK.—On Wednesday, April 14th, 1915, at Gramatan Hotel, Bronxville, by the Rev. Edward J. Flynn, Vivian Marguerite, daughter of Mr. and Mrs. Edwin H. Peck, to Dr. Walter Harold McNeill, Jr., Mt. Vernon, N. Y.

Brooklyn.

CHRISTIANSON—SMITH.—April 14, Martha Smith to Magnus Christianson.

ENEQUIST—KIRKMAN.—April 14, Dorothy Kirkman to William L. Enequist.

HUBBARD—GRAHAM.—April 14, Edith Graham to Edgar W. Hubbard.

PITCHER—DU BOIS.—April 14, Irene Du Bois to Lewis B. Pitcher.

WALKER—BURRELL.—April 14, Edith A. Burrell to Edward W. Walker.

Died

ADAMS.—On April 14, at her residence, 247 East 118th St., Ruth M. Adams, age 16, beloved daughter of William C. and Margaret A. Adams. Funeral from Church of Holy Rosary, Saturday, April 17, 9:30 A. M.

Died

ARMBRUSTER.—At Town of Union, N. J., on Wednesday, April 14, 1915, William O., beloved husband of Sophie A. Armbruster, (nee Rottmann,) aged 58 years. Funeral services will be held on Friday, April 16, at 8 P. M. at his late home, 112 Palisade Av., Town of Union. Relatives and friends are respectfully invited. Interment Saturday at 2 P. M., private.

ARMSTRONG.—On April 15, Sarah Chandler, widow of Hector Armstrong, and daughter of late William F. Havemeyer. Funeral service from her late residence, 37 West 87th St., on Saturday, the 17th inst., at 2 P. M.

BALDWIN.—On Thursday, April 15, after a short illness, Frederick Ryer Baldwin, beloved husband of Blanche W. Baldwin. Funeral services at his late residence, 493 Green Av., Brooklyn, Saturday evening, at 8 o'clock.

BARNES.—On Thursday, April 15, 1915, Josephine Bulkley Barnes, widow of Theodore M. Barnes. Funeral from her late residence, 755 Madison Av., New York City, on Saturday morning, April 17, at 10 o'clock.

BEDFORD.—At Shelter Island Heights, N. Y., April 14, 1915, William Henry Bedford of Montclair, N. J. Notice of funeral hereafter. "He giveth His beloved sleep."

BEEBE.—On April 14, at her late residence, 37 Mountain Av., Summit, N. J., Fannie Steen, wife of Henry O. Beebe. Funeral service on Friday, April 16, at 3:30 P. M. Train leaves New York, D., L. & W. R. R., at 2 o'clock. Interment Woodlawn, at convenience of family.

BESSEY.—On Thursday, April 15, 1915, George H. Bessey, in his 66th year. Funeral services at his late home, 345 Grand Av., Brooklyn, on Saturday, April 17, at 8 P. M.

BIGELOW.—On April 14, of pneumonia, William Richards Bigelow, son of Edwina Richards Bigelow and the late Elliot Bigelow. Funeral from his late residence, 276 Henry St., Brooklyn, Friday, April 16, 2 P. M.

BIRDSALL.—At Somerville, N. J., on April 15, 1915, Elizabeth La Grange Talmage, widow of Samuel B. Birdsall. Funeral services at her late residence, Somerville, N. J., on Monday, April 19, at 3 P. M. Carriages will meet train leaving foot of Liberty St., New York, (C. R. R. of N. J.,) at 1:10 P. M. Relatives and friends are invited to attend.

BLISS.—At Beirut, Syria, on April 13, Abby Wood, wife of the Rev. Daniel Bliss, D. D., after a long illness, in her 83d year.

BOOTH.—At his residence, 20 5th Av., April 13, 1915, Otis W. Booth, son of the late Charles H. Booth. Funeral service at Emmanuel Chapel, 727 6th St., on Friday afternoon, April 16, at 3 o'clock.

BROWN.—At New Rochelle, N. Y., on April 13, 1915, Donald C. Brown. Funeral services at his late residence, 2 Spring St., on Saturday morning, April 17, at 11 o'clock. Glasgow (Scotland) papers please copy.

CHERONNET-CHAMPOLLION. — Suddenly, on March 23, at Bois-le-Pretre, France, Andre Cheronnet-Champollion, beloved husband of Adelaide Cheronnet-Champollion, in the 35th year of his age.

CLARKE.—Charles Edwin Clarke, suddenly at his late residence, 640 Riverside Drive. Funeral private. Please omit flowers. St. Louis papers please copy.

CRAWFORD.—On April 15th, 1915, Fanny Lyles, beloved wife of John J. Crawford, and daughter of the late Dr. W. D. and Mary Bibb Lyles, of Macon, Mississippi. Funeral services at St. Michael's Episcopal Church, 99th St. and Amsterdam Av., Sunday, April 18th, at 1 P. M. Interment at Mount Hope Cemetery. Mississippi papers please copy.

CRAWFORD.—Members of New York Chapter of the United Daughters of the Confederacy are requested to attend the funeral services of one of our earliest and beloved members, Mrs. John J. Crawford, at St. Michael's Church, 99th St. and Amsterdam Ave., on Sunday, April 18, at 1 P. M. By order of Mrs. James Henry Parker, President.

ELLIOTT.—Hicksville, L. I., April 14, Richard A., beloved son of Isaac and Rachel Elliott. Funeral 2:30 P. M. Friday.

FARRELL.—On Thursday, April 15, Dora, widow of William Farrell, in her 83d year. Funeral from her late residence, 65 West 96th St., on Saturday, April 17, at 10:30 A. M. Thence to the Church of the Holy Name, 96th St. and Amsterdam Av., where a solemn mass of requiem will be offered for the repose of her soul.

GARVEY.—Joanna, age 82, died April 15; mother of John L., Isaac E., Mrs. Thomas Ward, Mrs. A. R. Townsend, and Mrs. C. M. Johnson. Funeral from late residence, 89 West 103d St., on April 17th. Requiem mass, 10 A. M., Ascension Church, 107th St. and Broadway. Interment Calvary.

GILLIS.—At his residence, 106 Bay 25th St., Brooklyn, at 9:30 A. M., Tuesday, April 13, 1915, Bosanquet W. Gillis, aged 79 years. Funeral services at his late residence at 1:30 P. M. Friday. Friends and members of St. Cecile Lodge, F. and A. M., are invited to attend. Richmond (Va.) and Washington (D. C.) papers please copy.

GOLDSTEIN. — On April 14, 1915, William Goldstein, beloved husband of Katie (nee Herts) and father of William, Daniel, Louis, Herbert, Mrs. Juliet Nordhausen, and Gladys. Funeral services at his late residence, 601 West 180th St., on April 16, at 2 P. M. Interment Machpelia Cemetery, Cypress Hills.

GREENER.—April 15, 1915, Alice, infant daughter of Alfred William and Grace Stephens Greener, at 974 St. Mark's Ave., Brooklyn, N. Y.

HARRISON.—Hugh, suddenly, on April 14, at his residence, 611 West 171st St. Funeral private.

HILL.—April 14, 1915, Margaret Anna, widow of William Hill. Services at her late residence, 11 East 127th St., on Friday, the 16th inst., at 8 P. M. Interment private. Please omit flowers.

HILLS.—On Wednesday, April 14, Charles I. Hills, beloved husband of Mathilde King Hills. Funeral services at Trinity Church, Elizabeth, N. J., at 4 P. M. Sunday, April 18. Carriages will meet train leaving Pennsylvania Station, New York, at 3:04 P. M. Interment private.

HUNT-SMITH.—At Pittsfield, Mass., April 15, Adeline Blish, widow of J. Hunt-Smith. Funeral services at Church of the Ascension, 5th Ave. and 10th St., Sunday morning at 10 o'clock.

HUTCHINSON.—At his residence, Sewaren, N. J., on April 15, 1915, James C. Hutchinson. Requiem mass will be offered at St. Anthony's Church, Port Reading, N. J., Saturday, April 17, 11 A. M.

KIESEWETTER.—On Thursday, April 15, 1915, Craig Tyler Kiesewetter, infant son of Eleanor Tyler and Helmuth von Moltke Kiesewetter. Funeral private.

Died

KING.—Wednesday night, after a brief illness, Marietta Augusta King, of 123 East 76th St. Interment at Boston.

KRAPF. — At Pittsburgh, on April 9, Dr. Emile F. Krapf, beloved husband of Albertina Schaller and son of the late Dr. William and Dorothea Boesch Krapf.

LEVY.—Anna, mother of Mrs. William Fischman, Mrs. Samuel Erdreich, Isaac, Harry and David Levy, died April 15, in her 76th year. Funeral from her late residence, 856 Dawson St., Bronx, Friday, April 16, 10 A. M.

MacCORD.—At Hoboken, N. J., on Tuesday, April 13, 1915, Dr. Charles William MacCord, Professor Emeritus of Stevens Institute of Technology, aged 79 years. Funeral services will be held at his late residence, 60 10th St., Hoboken, on Friday evening, April 16, at 8 o'clock. Interment private.

McELWAIN.—Mary Louisa, mother of Mrs. Leo T. Estabrook and Mrs. William Sheperdson, died April 15. Funeral service at her late residence, 2,612 Broadway, Friday evening, 8 o'clock. Interment at Saratoga Springs.

McKEE.—Mr. John McKee, after a short illness, in his 63d year. Funeral services at Christ's Church, Bedford and Division Av., Brooklyn, at 2 P. M. Sunday.

METZ.—April 13, Charles L., aged 65. Chapel Stephen Merritt Burial and Cremation Co., 8th Av. and 19th St., Saturday, 10 o'clock.

REILLY.—On April 15, 1915, Mary L., widow of the late Walter A. and daughter of the late Dr. P. J. and Catherine M. Lynch. Funeral from her late residence, 69 W. 92d St., Saturday, April 17. Thence to St. Gregory's Church, 144 West 90th St., where a requiem mass will be celebrated at 10 A. M. Interment Calvary.

REMINGTON. — Suddenly, at Yonkers, on Tuesday, April 13, 1915, Justus D. Remington, aged 65 years. Funeral service at his late residence, 68 Livingston Av., Yonkers, Friday evening at 8 o'clock. Interment at Washington, D. C. Philadelphia, Washington, and Oswego papers please copy.

ROBERTS.—On Thursday, April 15, Martin Roberts, in his 79th year, beloved husband of Minte R. Roberts. Funeral services from his late residence, 3 Verona Place, Brooklyn, Sunday, April 18, 7 P. M. Interment Manchester, Vt. Kindly omit flowers.

ROSENTHAL.—Leonore, beloved mother of the late Rose N. Lesser, Sam and Seymour J. Rosenzweig, on April 14. Funeral services at her late residence, 2,040 7th Av., April 16, at 10 A. M.

SCARBOROUGH.—On Wednesday, April 14, at his late residence, 51 St. John's Place, Brooklyn, of pneumonia, William A. Scarborough, beloved husband of Isabella Scarborough. Funeral services at Memorial Presbyterian Church, 7th Av. and St. John's Place, Brooklyn, Friday evening, 8 o'clock. Interment Greenwood, Saturday, at 10 o'clock.

SIMMONDS.—Hannah, widow of the late Morris Simmonds and beloved mother of Edward M. Simmonds, on April 15. Funeral services at her late residence, 230 West 107th St., Sunday, April 18, at 10 A. M.

UNGRICH.—On Saturday, April 10, 1915, at San Francisco, Cal., Henry Ungrich, beloved husband of Emma Tyler Ungrich. Funeral services at his late residence, Prospect Park, White Plains, N. Y., Friday, April 16, at 8:15 P. M. Conveyances will meet train leaving Grand Central Station 6:53 P. M., 125th St., 7:03 P. M.

VAN WAGENEN.—April 15, 1915, Anna, daughter of William I. and Anna Schmalz Van Wagenen, in her 95th year. Funeral services at the residence of her nephew, F. W. Van Wagenen, 100 Cleveland St., Orange, N. J., Saturday, April 17, at 11:15 A. M.

VEDIN.—At her residence 224 East 15th St., Thursday, April 15, in her 76th year, Amanda Hammarsten, widow of Anders Vedin, and mother of Dr. Augusta Vedin and Dr. Alma Vedin.

WARD.—Died at Kingston, N. Y., April 15th, 1915, Amanda Robertson Ward, wife of Rev. Julius A. Ward, in her 67th year. Interment private.

WATSON.—At Paterson, N. J., on Wednesday, April 14, 1915, Samuel J. Watson. Funeral services Saturday, April 17th, from his late residence, 431 Broadway, Paterson, N. J., at 2:30 o'clock P. M. Interment private.

WAUGH.—Stella Soule, wife of Darwin W. Waugh, M. D., suddenly, April 14, 388 Clinton St., Brooklyn. Services Friday afternoon, April 16, at 2 o'clock.

WOODLE.—Suddenly, on April 8, in Philadelphia, Penn., the Rev. Allan Sheldon Woodle, Rector Emeritus St. Luke's P. E. Church, Altoona, Penn., in his 69th year. Funeral services were held at All Saints' Church, Wynnewood, Penn., on Monday, April 12, and interment made in West Laurel Hill Cemetery. Newport, R. I., papers please copy.

BARDEN.—Bridget, 333 East 37th St., April 14.

BEGIEBING.—Louis W., 250 East 87th St., aged 56, April 13. Funeral today, 2 P. M.

BONDY.—Emil J., April 14, aged 56. Funeral 208 Lenox Av., today, 10 A. M.

BREITHAUPT.—Gustave, 139 East 42d St., April 13, aged 50.

BURKE.—Richard J., 283 St. Ann's Av., April 14. Funeral tomorrow, 7 A. M.

CAMPBELL.—William, 213 East 89th St., April 14. Funeral today, 9:30 A. M.

CAREY.—Thomas F., 2,372 2d Av., April 13, aged 56.

CLOKER.—John, April 14. Funeral, Amsterdam Av. and 96th St., today, 10 A. M.

CONNOR.—Esther, 80 West 82d St., April 14. Funeral tomorrow, 9:30 A. M.

CROSSLEY.—Margaret, 218 East 80th St., April 13.

DUFFY.—John, 642 East 14th St., April 13. Funeral tomorrow, 2 P. M.

DYMOCK.—Herbert, 43 East 128th St., April 14.

FLYNN.—Margaret, 1,738 2d Av., April 13. Funeral tomorrow, 2 P. M.

HAUSER.—Carl, 480 Central Park West, April 14, aged 69. Funeral today, 1 P. M.

HAUSER.—Selina, 107 8th Av., April 15, aged 39. Funeral today, 11 A. M.

HIGGINS.—Mary, 98 9th Av., April 13. Funeral today, 9:30 A. M.

HOEHMANN.—Augusta, 221 East 25th St., April 13.

HOLLAND.—Abraham, 1,902 7th Av., April 14.

HUNT.—Charles, 204 East 96th St., April 13. Funeral today, 2 P. M.

KRONENTHAL.—Karoline, 957 Teller Av., April 15, aged 53. Funeral today, 1 P. M.

LAW.—Annie, 230 West 10th St., April 15. Funeral tomorrow, 10 A. M.

LAWRENCE.—Thomas F., April 13. Funeral service, 71st and Broadway today, 9 A. M.

LYLE.—William J., Stapleton, S. I., April 14, aged 51. Funeral tomorrow, 10 A. M.

McCALLEN.—Patrick, 200 East 102d St., April 14. Funeral tomorrow.

McCLENACHAN.—Charles H., 444 West 34th St., April 14. Funeral tomorrow, 1 P. M.

McKEEVER.—Johanna, 446 West 55th St., April 14.

MORGAN.—John, 44 West 46th St., April 14.

O'CONNELL.—John P., 436 East 58th St., April 13, aged 24.

O'CONNOR.—Mary, 1,147 2d Av., April 14. Funeral tomorrow, 9:30 A. M.

RUSSELL.—Mary, 525 West 28th St., April 13. Funeral today, 1:30 P. M.

SAGER.—Miriam, 615 West 136th St., April 13.

SCHLOESSTEIN.—Rubin, 1,429 Prospect Av., Bronx, April 13, aged 75.

SCHMITT.—Barbara, 27 Summit Av., Jersey City, April 13. Funeral tomorrow.

SCHROEDER.—Henry G., 272 West 118th St., April 13. Funeral today, 1 P. M.

VICKERY.—Mathilda J., 522 West 158th St., April 13. Funeral private.

Brooklyn.

BALL.—Frances, 777 Monroe St., April 14. Funeral service today.

BENNETT.—Gregory, 476 2d St., April 13, aged 31.

CARNEY.—Margaret P., 20 Lincoln Place, April 14. Funeral tomorrow 9 A. M.

CARR.—Alice, St. Catharine's Hospital, April 13. Funeral service today 2 P. M.

COCKROFT.—Amanda L., 619 Decatur St., April 14. Funeral today.

COHEN.—Ben, 117 Washington Av., April 14. Funeral today noon.

CORDIAL.—Ellen, 146 Cornelia St., April 14, aged 55. Funeral tomorrow 10 A. M.

DELANEY.—Mary E., 574 58th St., April 14. Funeral tomorrow 2 P. M.

DIEFENBACH.—George, Kings County Hospital, April 14, aged 59. Funeral today, 2:30 P. M.

DOYLE.—John H., 426 Park Place, April 14, aged 59.

DOYLE.—Mary A., 106 Concord St., April 14. Funeral tomorrow 9:30 A. M.

DRAKE.—Ida, 553 Onderdonk Av., April 14, aged 61. Funeral today 2 P. M.

FARRELL.—Thomas J., 244 Windsor Place, April 13.

FULMER.—Grace M., 920 72d St., April 14.

HARNEY.—Jeffrey, 417 19th St., April 14. Funeral April 18.

HASSELL.—David J., 1,172 East 37th St., April 14, aged 93. Funeral services today.

JACOBSON.—Oscar, 421 52d St., April 14. Funeral today 1 P. M.

KEENAN.—Matthew L., 658 Lafayette Av., April 14. Funeral today, 9:30 A. M.

LANG.—Mary, 373 Tompkins Av., April 14 Funeral tomorrow 2 P. M.

LOCKLIN.—Catherine, 201 Bay 20th St., April 13. Funeral today, 2 P. M.

MOODY. — William J., 469 Humboldt St., April 13.

MURRAY.—John C., 200 Hale Av., April 14. Funeral April 18, 1:30 P. M.

OLIVAR.—Leoncia, 310 Hicks St., April 14, aged 58. Funeral tomorrow, 2 P. M.

PHILLIPS. — Catherine, 109 14th St., April 14. Funeral today, 10 A. M.

REICHSCHMANN.—Magdalene, 20 Palmetto St., April 14.

ROSS.—William G., 398A Hancock St., April 14. Funeral tomorrow, 9 A. M.

SCHEIDT.—Lawrence, 454 Central Av., April 14, aged 26. Funeral April 18.

SCHMITT.—Katharine, 12 8th Av., April 15. Funeral service April 18.

SHEA.—Joseph, 497 Smith St., April 13.

SIMONDS.—Honora, 77 Keap St., April 14. Funeral today.

SMOLLINS. — Cornelius F., 857 Grand St., April 14. Funeral today, 2 P. M.

STEPHENS.—Charles S., 173 Hancock St., April 13. Funeral private.

TOBIN. — Bridget, 132 2d Place, April 13, aged 58.

VINE.—Walter C., 69 Quincy St., April 14.

Hoboken, Jersey City, and Newark.

ABBOTT.—William, Jersey City, April 14, aged 47. Funeral tomorrow, 2:30 P. M.

ECKSTEIN.—Matthew, 215 16th Av., Newark, April 14. Funeral tomorrow.

EVANS.—Henry, Newark, April 13, aged 6. Funeral today, 2 P. M.

FINNIE.—Thomas, 293 Monmouth St., Jersey City, April 15.

GRAY.—Minnie, 3,338 Boulevard, Jersey City, April 14. Funeral service today.

HARVEY.—Louis S., 35 Winfield Av., Jersey City, April 13.

HEMMERICH.—Elizabeth, 537 Dubois St., West Hoboken, April 13, aged 60. Funeral today.

HERKT.—Andrew, 305 Madison St., Hoboken, April 13, aged 72.

JACKSON.—Elizabeth, 299 Washington St., Newark, April 15, aged 82.

JONES.—John H., 83 Reservoir Av., Jersey City April 14, aged 35.

JOY.—Harriet E. H., 994 Broad St., Newark, April 15.

LANGE.—Anna, 103 Zabriskie St., Jersey City, April 13, aged 73. Funeral today, 2:30 P. M.

McCORMACK.—Catherine A., 91 Fulton Av., Jersey City, April 14. Funeral tomorrow.

METZGER.—Jacob, April 13. Funeral 309 Traphagen St., West Hoboken, tomorrow, 1 P. M.

MULLINS.—Ellen A., 681 Montgomery St., Jersey City, April 15. Funeral tomorrow, 9 A. M.

O'NEILL.—Andrew, 566 15th Av., Newark, April 14. Funeral tomorrow, 9:30 A. M.

RODMAN.—Isabelle, 582 Summit Av., Jersey City, April 15.

SCHWARZ.—Catherine, 184 Hamburg Place, Newark, April 13, aged 73. Funeral today.

Long Island.

BLOOMDAHL.—Frederick L., College Point, April 13, aged 28.

ESENBERG.—Edward, Astoria, April 13, aged 23.

ELSON.—Florence L., Richmond Hill, April 13, aged 20.

FISCHER.—Catherine, Glendale, April 13, aged 21.

FOSTER.—Ernest, College Point, April 13, aged 30.

FOX.—Lizzie, 323 11th Av., Long Island City, April 13. Funeral today.

GEMMERLE.—Eugenie, Corona, April 13, aged 63.

HADNEY.—Ann, Jamaica, April 13, aged 80.

HOWARD.—Elmar, Far Rockaway, April 13, aged 10 months.

ISENBRANT.—Nellie, Jamaica, April 13, aged 19.

JULO.—Rosa, 68 Hallett St., Long Island City, April 13, aged 59.

KUHN.—Mary, Ridgewood, April 13.

KURTZMAN.—Lena, Ridgewood, April 13, aged 66.

LA ROSE.—Ellen, Ridgewood, April 13, aged 70.

LINNEKIN.—Nellie, Sea Cliff, April 14. Funeral tomorrow, 11 A. M.

LISTORTI.—Maria, Corona, April 13, aged 59.

LOVE.—Thomas, Ridgewood, April 13, aged 49.

MINDINO.—James, 63 Sherman St., Long Island City, April 13, aged 1.

PIETROWSKI.—Victor, Woodhaven, April 13, aged 7 months.

SAROWITZKI.—Henry, Glendale, April 13, aged 52.

SCHERPF.—Frederick, 305 Hoyt St., Astoria, April 14, aged 70. Funeral tomorrow, 2 P. M.

SERVENTE.—Mary, Jamaica, April 13, aged 34.

STRACK.—George P., Astoria, April 13, aged 52. Funeral today, 2 P. M.

TAYLOR.—Sarah, Woodhaven, April 13, aged 85.

WESSER.—Frederick, Middle Village, April 13, aged 63.

WREN.—John, Woodhaven, April 13, aged 60.

In Memoriam

PECK.—In remembrance of Walter J. Peck, who departed this life April 16, 1909.

ROSENBAUM.—In loving memory of our father, Charles Rosenbaum, died April 16, 1912. May his soul rest in peace.

WOOL.—Thomas. Entered into rest one year ago today.

KELLY.—James E., mass St. Boniface's Church, Jersey City, today, 8:15 A. M.

MOERSDORF.—Frank E., mass St. Bridget's Church, Jersey City, today, 8 A. M.

TWYFORD.—Patrick, mass St. Rose of Lima's Church, Brooklyn, today.

UNDERTAKERS.

John W. Lyon Oldest Established. Economical. 69 E. 125th St. Phone 1338 Harlem

CEMETERIES.

KENSICO CEMETERY
Beautifully situated in the Westchester Hills, 54 minutes' ride from Grand Central Terminal. City Office, 103 Park Ave. Tel. Murray Hill 1842.

THE WOODLAWN CEMETERY
233d St. By Harlem Train and by Trolley. Office, 20 East 23d St., New York.

Astor Trust Company

The "Personal Trust"—and our Banking Department

For years we have specialized as "Trustee for Personal Trusts." Our record, and the personnel of our Directorate, have brought many persons of wealth and prominence to us for the administration of personal trusts, such as executorships and trusteeships. Many wills in which we are named as executor or trustee, and securities of estates which we are managing, are in our vaults for safekeeping.

Is not the confidence which these thoughtful people impose in us in leaving their post-mortem affairs to our management the strongest reason why *your* active banking account should be here?

Trustee for Personal Trusts
Safe Deposit Vaults
FIFTH AVENUE & 36TH STREET
NEW YORK

Next Sunday

The Spring Number of The New York Times Review of Books, published next Sunday, will be a ready-reference guide to the best new reading. Three hundred leading books, listed and annotated, besides a bibliography on the European war.

ORDER FROM YOUR DEALER

HARPS
Guitars—Banjos
Mandolins
Violins by Modern Masters
Victor Talking Machines

In Endless Variety and at PRICES TO SUIT ALL PURSES.

OUR STOCK INCLUDES:—MANDOLINS, GUITARS, BANJOS, CORNETS, CLARINETS, BAND INSTRUMENTS, ACCORDIONS, CONCERTINAS, BUGLES, DOUBLE BASSES, 'CELLOS, VIOLAS, VIOLINS, DRUMS, HARPS, MUSIC BOXES, XYLOPHONES AND MUSICAL NOVELTIES.

Genuine Spanish Castanets

Old Instruments Taken in Exchange

Repairing by Expert Workmen

The Rythmikon
(Teaches Time and Rhythm)
Universally Pronounced the Greatest Musical Invention of the Age.
Ask to See It Demonstrated.

If unable to call, write for catalogs of instruments in which you are interested.
Telephone, Murray Hill—4144.

CHAS. H. DITSON & CO.
8-10-12 East 34th Street

DUTTON'S
Correct Wedding Stationery
681 Fifth Avenue

INSTRUCTION.

I STAMMERED FOR 32 YEARS
And can relieve you with my scientific and progressive methods. No instruments used. THE KLEIN SCHOOL, 70 RIVERSIDE DRIVE.

Medical Masseur will give private instructions in massage treatment at home. Louis Liebgold, 3,004 Broadway. Phone 8928 Audubon.

1% Per MONTH UPON PLEDGE OF PERSONAL PROPERTY

THE PROVIDENT LOAN SOCIETY OF NEW YORK

MANHATTAN
Fourth Avenue, cor. 25th Street.
Eldridge St., cor. Rivington St.
Seventh Av., bet. 48th & 49th Sts.
Lexington Av., cor. 124th St.
Grand St., cor. Clinton St.
E. 72d St., bet. Lexington & 3d Avs.
East Houston St., cor. Essex St.

BRONX
Courtlandt Av., cor. 148th St.

BROOKLYN
Smith St., cor. Livingston St.
Graham Av., cor. Debevoise St.
Pitkin Av., cor. Rockaway Av.

1/2 PER CENT. CHARGED UPON LOANS REPAID WITHIN TWO WEEKS FROM DATE.

Women who manage their affairs—

William P. Bonbright & Co.
Incorporated
14 Wall Street, New York

During the temporary absence abroad of Miss Alice Carpenter our Women's Department will be in charge of Miss Margaret Stackpole of our Boston office.

We solicit correspondence from women interested in safe investments and will send on request our pamphlet T-1, a booklet of importance to Women Who Manage Their Affairs.

POLAND'S WOE TOLD BY MME. SEMBRICH

American Generosity the Only Hope of Millions of Her Countrymen.

REPORT ON BELGIAN RELIEF

More Than $30,000,000 Spent to Relieve Suffering in That Country—Day's Gifts to Funds.

Mme. Marcella Sembrich, President of the American Polish Relief Committee, has issued an appeal to "All America" for aid for the starving and suffering people of Poland, her native land. Except for the generosity of the American people thousands of Poles must die because of the devastation wrought by war. In her appeal Mme. Sembrich, speaking for the committee of which she is the head, among other things says:

> My heart bleeds for my native land and for my own people. The only gleam of joy I have is in the knowledge that this great and generous America—the greatest of good Samaritans among the nations of the earth—is responding to our cries for aid and her people are so generously sending their dollars to help alleviate, in a small measure, the indescribable suffering that prevails in every part of Poland. Your people are so generous; they have opened their hearts and their purse strings for my unhappy fellow-countrymen, who, though innocent, are the greatest sufferers of the terrible war.
>
> What will they do? How will they live? I know deep down in my heart that they cannot live except for the generosity of Americans. Nearly 15,000,000 sufferers, 15,000,000 innocent victims of grim war, are looking to America today as their only salvation.
>
> Day after day some of our money and some of our clothes and medicines are reaching my stricken fellow-countrymen, but 100,000 square miles of devastated land cannot be reached in a day or a week or a month, 15,000,000 sufferers cannot all be relieved at once.
>
> **Worse Terrors to Come.**
>
> Meanwhile they are suffering the tortures of hunger and cold, of deepest grief and fright. The Spring rains and floods are coming. Thousands of those who managed to live through the Winter will succumb to the wet season; pneumonia and other Spring diseases due to exposure and damp will now join hands with starvation and sweep the land. Pestilence is already doing its deadly work.
>
> Try to imagine your beloved America in Poland's place. Suppose that three great nations took your country and divided it among them; suppose you lost your liberties, your flag, your nation; that you were forbidden to speak the English language and each stolen division made to speak and read only the tongue of its captor; then suddenly these three nations go to war!
>
> Can you understand now? Your brother in California and your brother in Alabama and yourself here in New York must take up arms against each other or be executed! The home of your mother in one State and the home of your sister in another are each pillaged; your loved ones are driven out; they are without shelter or food.
>
> The people who stole and divided your fair country are now causing your own loved ones to starve, to die, while you are forced to fight for a people you hate! That is Poland's condition today.
>
> I wish I could reach every sympathetic American and tell him what I know of suffering, bleeding Poland. I want every one to know that every penny contributed is for innocent sufferers, for women and children and tottering old age who are dying for want of food and shelter and clothes, and that every one of those 15,000,000 or more sufferers is an innocent victim, fully deserving of your sympathy and your charity.

Belgians' Health Better.

The Commission for Relief in Belgium, of 71 Broadway, issued yesterday a report by Miss Caroline Hedger, a neutral observer, sent to Belgium, to make a first hand inspection of the work being done there by the commission in its efforts to alleviate the sufferings of the Belgian non-combatants, for whose relief, to date, the commission has expended more than $30,000,000.

In her report Miss Hedger emphasizes the cleanliness of the kitchens from which the food is distributed. In proof of the splendid administration of these institutions she cites the fact that the appearance of the Belgians has improved in the last few months, and that as a rule those who depend on the bounty of the American Commission appear "to be fairly well nourished."

The American Girls' Aid for the collection of clothing for war victims in Europe, of which Gladys Hollingsworth is the head, and the offices of which are on Pier 57, the North River, has received to date $133.75 to be used in the purchase of supplies which will be taken to Serbia by two American nurses who sail for that country next week. Those desiring to contribute in furtherance of the above should address their communications to Miss Hollingsworth at the address given.

Persian Relief Fund.

The Persian War Relief Fund, subscriptions to which should be sent to Edwin M. Bulkley, Treasurer, 43 Exchange Place, now amounts to $24,860.11. New gifts acknowledged yesterday were:

Mrs. J. H. Post..	$250	J. W. Lewis......	$10
Mrs. S. G. Wilson.	25	Other gifts........	33

To Aid Serbian Farmers.

The Serbian Agricultural Relief Committee, subscriptions to which should be sent to 70 Fifth Avenue, received yesterday these additional subscriptions:

Gertrude B. Whittemore	$50	Other gifts........	$17

Vacation Fund.

The Vacation War Relief Committee, 38 West Thirty-ninth Street, of which Miss Anne Morgan is Treasurer, now amounts to $79,965.76. New subscriptions received yesterday were:

Faith Moore......	$500	Miss Miller........	$19

Relief for France.

Contributions received yesterday by Mrs. Whitney Warren of 16 East Forty-seventh Street, for the relief of destitute women and children in France amounted to $264, making the total $65,766.03. The donors included Miss Delia Kennedy, $50; A Friend, $100; F. K. Ward, Seattle, Wash., $10, and Mrs. William Heyburn, Louisville, Ky., $100.

Call for Surgical Dressings.

The Surgical Dressings Committee of 41 West Thirty-eighth Street, has received a record shipment from its Boston section, the Boston Federation of Women's Clubs, which has been at work for some weeks under the Chairmanship of Mrs. Royal Whiton, of thirty-six cases, containing 234,909 sterilized surgical dressings which are on the dock awaiting shipment today to seven French hospitals.

In addition, Mrs. Whiton's committee sends $200 for typhus and tetanus serums and $200 for chloroform.

The total shipments of the Surgical Dressings Committee now exceeds 2,000,000 sterilized dressings. This work is entirely volunteer. To continue, we must have contributions of old linen and cotton and we must have volunteer workers any day between the hours of ten and five at 41 West Thirty-eighth Street.

AID FOR WAR CHILDREN.

Lafayette Juniors Formed to Help Youngsters of Stricken Europe.

The Lafayette Juniors, an organization of New York boys and girls to help the children of stricken Europe, was formed yesterday in the Park Theatre in conjunction with the repetition of "The Children's Revolution." This is the entertainment given with such success some weeks ago in the Century Opera House under the auspices of the Lafayette Fund.

The original program was presented by boys and girls whose ancestors played some part in the Revolution. It consisted of a play entitled "Washington and Jefferson," by John Jay Chapman, a series of tableaux vivants entitled "The Children's Revolution," the dancing of the minuet, and a speech written by Richard Harding Davis and delivered by Ashley Chanler.

SWELLING RED CROSS FUND.

More Royal Gifts Sold at Christie's, One of Them Twice.

Special Cable to THE NEW YORK TIMES.

LONDON, April 15.—More royal gifts were offered for sale at Christie's in aid of the Red Cross Fund today, and once again a generous purchaser insisted upon a second auction for the benefit of the good cause. This was in the case of a Russian white jade bowl, carved with spiral fluting, the gift of Princess Victoria. It was bought in the first instance for $250, and at the second bidding was sold for $150. A small emerald-green jade bowl given by Princess Louise, Duchess of Argyl, realized $185, and a Charles II. oak day bed, with a canework seat, from the same donor, sold for $160.

The day was chiefly devoted to the safe of Chinese and Japanese ware and works of art. A gold lacquer box presented by the Japanese Ambassador went for $150, and a lacquer writing-box, the gift of Lord Islington, realized $135. Indian goddesses were going rather cheap at $40 or $45.

The feature of the day was the price of $1,100 paid for a Chinese twelve-leaf lacquer screen. Only an expert could realize the value of this lot, which dated back to the Kang He dynasty and had naturally lost some of its lustre.

UNPREPARED, SAYS WOOD.

Tells Princeton Students Volunteer Military Service Is a Failure.

PRINCETON, N. J., April 15.—About 400 Princeton students gathered in McCosh Hall this evening to hear General Leonard Wood tell how unprepared for war we are, and that volunteer service is not to be desired by a great nation.

This was the first of a series of nine "military lectures" to be delivered by prominent army and navy men. The second will be next week, and the speaker probably will be an officer from Governors Island.

General Wood told of things learned in the civil war and the Spanish War, and spoke upon the volunteer in the army and navy.

"The volunteer service does not work," he said. "It did not work in the revolutionary war. Washington very truly said in one of his letters: 'Men will volunteer in the early stages of a war, when they are angry or excited, but their interest in a great or a long war soon fags.'"

He spoke of the unpreparedness of this country, not only now, but for years, for war with another "real country." "We have never gone into a war well prepared. Had we met a real enemy ready for war, ready as people are in these days, not for war tomorrow or next week, but this afternoon or this evening, you know the result would have been disastrous."

McCALL JUSTIFIES AWARD.

Tells Prendergast Cranford Was Not Overpaid for Extra Work.

Chairman McCall wrote last night to Controller Prendergast in reply to the criticisms he had made in a report to the Board of Estimate on the $363,024.67, which the Public Service Commission had agreed to pay F. L. Cranford, Incorporated, for extra work upon the Subway construction contract under the site of the old Astor House. In it he examined the report on the work made to the Controller by John W. F. Bennett, Consulting Engineer of the Bronx, in which it is asserted that there had been an overpayment of $86,424.

Taking up one item after another, the Chairman pointed out how he considered this expert had erred and thus reduced the discrepancy to only $11,120. Indeed, Chairman McCall said it might even be argued that if Mr. Bennett had taken the same view of "contingencies" that the Commission did, he would have granted the contractor $7,697 more than the Commission.

In the first place, Chairman McCall complained that on all previous occasions in which there had been a difference of opinion between the Board and the Commission the Board had always had conferences with the Commission before it made the discussions public. In this case Controller Prendergast had not asked the commission for any explanation of the matter before he gave his criticisms to the press.

Then it is pointed out that by adopting the plan for the construction of the Subway under the Astor House, which involved the extra work, the Commission saved the city several hundred thousand dollars. Moreover, the Controller and President McAneny approved at the time the arrangement the Commission was making, and the Controller never criticised, as he could have done, the amount which the Commission had agreed to pay to the contractor as a part of that arrangement. Yet the real estate expert of the Finance Department was supposed to have gone into all the figures.

Taking up the report of Mr. Bennett, Chairman McCall points out that it was published without giving Chief Engineer Craven a chance to reply to it, as he had requested, and proceeds to show how the discrepancy between the amount paid by the Commission to Mr. Cranford and the amount which Mr. Bennett has now declared to be justified should be reduced.

DRESSED HAIR IN PUBLIC.

Women Also Told How to Reduce Double Chin Growth.

At the Woman's Industrial Exposition in Grand Central Palace yesterday three women had their dressed free of charge, and at least 500 other women looked on and tried to see how it was done. The three fortunate ones were marcelled and coifred so elaborately that they hardly knew themselves in the mirror afterward. Lillian Russell told a large audience of women how to get rid of a double chin. It is best not do do it in public, but in any secluded place the subject should throw back the head and chew. Six weeks of hard work will reduce the growth. Mrs. Mary Boyd, a twilight sleep mother, told the women of the 1,500 twilight sleep babies which have been born in the United States. An entire drawing class from the Washington Irving High School will be in the booth of the School Art League today working for scholarships in industrial design under the tuition of Mrs. Samuel Cheney.

ADVERTISING MEN DINE.

New York City League Holds Annual Ladies' Night at the McAlpin.

The Advertising Men's League of New York City last night celebrated its annual ladies' night in the Winter garden and ballroom of the Hotel McAlpin. The President of the league, Herbert S. Houston, presided. A number of strikingly original features were offered, chief of which was the "telephone conversation" with Herbert N. Cason in London.

A baritone solo by F. L. Wood elicited great applause. Cabaret, minstrelsy, dancing, and impromptu speechmaking were the order of the evening.

Arthur Scott Burden Improving.

Arthur Scott Burden, who was brought to the St. Regis Hotel from Aiken, S. C., on Tuesday in a serious condition, was reported late last night to be slightly improved. He was overcome while playing golf, and when it was seen that his condition was serious he was brought to this city in Harry Payne Whitney's private car. Mr. Burden ruptured a blood vessel in his head several years ago while hunting in England, and for a time was under treatment by Sir William Horsley. He is being attended by Dr. M. Allen Starr and Dr. George Draper.

MORE GREENHUT CREDITORS

Number Now Put at from 3,000 to 4,000—Call for Claims.

William M. Ivins, Chairman of committee of Greenhut creditors, issued a letter to all creditors yesterday announcing that his committee had taken offices in the Woolworth Building and inviting all creditors to send their claims to the Broadway Trust Company. The letter thus explained the reasons for its organization:

> Because of the large losses sustained by creditors in similar failures in recent years the creditors should unite in an effort immediately to ascertain whether all of the assets of the Greenhut Company are to be available for equal distribution among the creditors, whether any class of creditors has been preferred above other classes, whether the holders of its $6,000,000 bonds should be permitted to share the assets on the same or better basis than the merchandise creditors, and whether it is to the interest of creditors to accept a small settlement under guise of a 100 per cent. reorganization, or to have the estate administered in a manner that would realize the largest cash dividend for the creditors.

The estimate of the number of creditors of the Greenhut firm has been raised by a closer investigation of their affairs to between 3,000 and 4,000. Richard Everett Dwight, counsel for the Protective Creditors' Committee, of which Otto F. Dommerich is Chairman, however, believes that there may be even more if all the men who are represented by various trade associations are counted. At present the Dommerich committee has received the adhesion of about 1,000 of them, and asserts that it has the backing of the largest claimants.

There were stories yesterday of defections from the Ivins to the Dommerich committee, W. J. James of the Furniture Commercial Agency and Edmund N. Stone of the National Jewelers' Board of Trade being two of those mentioned as having joined Mr. Dommerich.

FORCED UNION TO YIELD.

Threat of Open Shop Compelled Workers to Accept Wage Cut.

The Amalgamated Association of Iron, Steel, and Tin Workers yesterday replied to the denunciation that has been made of them in various quarters for accepting the recent general reduction of 14 per cent. of wages in the steel industry with the statement that non-union competition compelled this action.

"The agitation," says the association, "had its origin in the action of the non-union sheet and tin manufacturers of the Sixth District and in some other parts of the country, reducing the wages of their employes 14 per cent. below the wages they had been paying, which in most cases were already 10 per cent. below the Amalgamated wage.

"In the face of this new reduction on the part of the non-union manufacturers those who dealt with the Amalgamated asked for a conference to take up the wage question, claiming that they could not meet the market conditions produced by this additional reduction. When proposals for a reduction were turned down by the sub-lodges, the Mahoning Valley manufacturers threatened to operate their shops non-union, and, feeling that a strike could not be successfully fought, the lodges in that district appealed to the National Executive Board for a resubmission of the proposition. As a result of this appeal the reduction proposal was carried. The board had no other recourse."

ARREST WOMAN AS FORGER.

Waiter Says She Cheated Him Out of Photographic Studio Profits.

Mrs. Ella Florillo of 402 Columbus Avenue, wife of a photographer, was arrested yesterday by members of Inspector Dwyer's staff on a charge of forgery, made by John Chimbles, a waiter in the Hotel Cecil at 118th Street and St. Nicholas Avenue. Chimbles told the police that he had invested $200 and entered in partnership six months ago with James Florillo, who had a photographic studio, in which Mrs. Florillo acted as bookkeeper.

"About two months ago, when I expected to get back $200 in profits, I found that Mrs. Florillo had falsified the accounts in such a way as to conceal my profits from me," the waiter asserted. Chimbles told his story to Chief Magistrate McAdoo and got a warrant, he says, but he was unable to find the woman. Then he risked his job and lost many tips by starting a search for Mrs. Florillo, which led him over the larger part of New Jersey.

A few days ago Chimbles decided to watch the studio, and yesterday he saw Mrs. Florillo enter. He called Patrolman Malcomson, who notified Dwyer's men, and with the waiter at their head, they caught Mrs. Florillo as she was preparing to return to New Jersey. She denied the charge.

OUTLINES MONATON CASE.

Prosecutor Tells of Alleged Frauds Through Use of Mails.

Pierre M. Looker, President of the Monaton Realty Company, was placed on trial yesterday in the Federal District Court on the charge of using the mails to defraud in connection with the sale of the securities of the company. A number of women, who say that they were defrauded of their savings by the company, were present in court and will later be called as witnesses.

Assistant District Attorney Julian T. Hartridge explained to the jury how Looker, with D. Majur McLaughlin, who died about two months ago, organized the Monaton Realty Company, with a capital of $1,000,000, in 1907, acquired control of a number of apartment houses by making small payments on them, and issued $4,000,000 of bonds and preferred stock. The interest, which was actually paid, the Government contends, was obtained by the sale of other securities.

Walter E. Pratt of 462 West Twentieth Street, who had been Secretary of the Monaton Realty Company, the only witness, identified documents and the minutes of the meetings of Directors.

The trial will continue today.

FATHER MULRY AT FORDHAM

Head of St. Peter's Succeeds Father McCluskey as President.

Father Joseph A. Mulry, S. J., has succeeded the Rev. Thomas J. McCluskey, S. J., as President of Fordham University, it was announced last night. Father Mulry comes from St. Peter's College, Jersey City, of which he had been President since 1911. Father McCluskey goes to Boston as pastor of the Immaculate Conception Church.

Father Mulry, who was born in New York in 1874, entered the Society of Jesus in 1890 and was ordained to the priesthood in 1895. Before becoming President of St. Peter's he was a professor in Boston College for five years, later becoming Prefect of Discipline at Georgetown University, then Vice President of Loyola College in Baltimore until in 1909 he was made a member of the Jesuit missionary band and became widely known in Eastern cities as a preacher. He is a brother of Thomas W. Mulry, President of the Emigrant Industrial Savings Bank.

ORGANIZE TO AID NEWSBOYS.

Ten-Day Campaign to Build Them a Club Home to Begin on May 4.

The General Committee of the Ten Days' Campaign for the $250,000 Fund for the Newsboys' Home Club met at downtown Delmonico's yesterday and elected Martin W. Littleton Permanent Chairman. Wilbor A. Bowen, Campaign Secretary, announced that active canvasses of New York would begin on May 4, and that more than forty teams had already been organized.

A special Citizens' Committee will meet May 19 to confer on a special list for large subscriptions. The Captains of the teams will meet on April 21 at the City Lunch Club to discuss plans of operation. The list of Captains includes the names of Donn Barber, John T. Fetherston, Marcus Loew, Sol Bloom, and George P. Metzger.

SARATOGA GIRL MISSING.

Florence McQueen Disappears After Starting for New York.

Special to The New York Times.

ALBANY, April 15.—Florence McQueen, the seventeen-year-old daughter of Mr. and Mrs. Walter McQueen of Saratoga, who was last seen at the Union Station in this city on April 9, is being sought by her mother. The girl was supposed to have taken a train for New York, where she was to be met by her uncle.

Her uncle awaited her arrival in New York, and when she did not come, he telegraphed the fact to her mother. Mrs. McQueen did not await the departure of the train, and therefore is unable to say whether her daughter remained on the train. The only stop the train makes is at Poughkeepsie, and inquiry there failed to disclose any evidence of the girl leaving it there.

The Albany police were asked to search for Miss McQueen and today the family announced a reward of $100 for information concerning her whereabouts.

The missing girl had been a student of St. Mary's Convent, New York, and spent the Easter vacation with her mother.

She rebelled against returning to the school, and it is thought that, failing to get her mother to relent, she left the train here and sought out her father, who is separated from Mrs. McQueen. The police have been unable to locate her father.

DRUG USERS SEEK RELIEF.

Number Go to Bellevue Voluntarily and Ask for Treatment.

Nineteen additional drug victims entered Bellevue Hospital for treatment yesterday, bringing the total there up to fifty-five.

Among those who applied direct to the hospital, acknowledged themselves wrecks because of the use of cocaine and heroin and asked for treatment were Francis Nichols, a dyer, of 1,374 Brook Avenue, the Bronx; Louis Mollino, a telegraph operator, of 137 West Twenty-third Street; Colandelo Piscitelo, an iron worker, of 222 East 150th Street; Michael Tate, a driver, of 505 West Twenty-sixth Street, and August Werner, a steward, of 101 West Sixtieth Street.

Those brought to Bellevue Hospital from the various Magistrates' courts included Frank Harris, a chauffeur of 102 Second Street; Raymond Reiber, a clerk of 12 West 101st Street; Robert Vaun, colored, a musician, of 17 West 137th Street; Loretta Williams, a houseworker of 227 West Twenty-fifth Street, and Louis West, a pianomaker of 143 Commonwealth Avenue, the Bronx.

All are in a pitiable condition, but it is believed that none of them will die.

Detectives of the cocaine squad received information last night that Walter Cisneros, a driver, of 113 East 123rd Street, had been seen with a large quantity of cocaine in his possession. Detective Cleary went to his home, found there a bottle containing a white power believed to be cocaine, and took him under arrest to the East 126th Street Police Station on a charge of having narcotics. The prisoner admitted that he had been a user of cocaine for six months, but refused to say where he had obtained the drug.

DAM BREAKS; 8 DROWNED.

Arizona Reservoir Gives Way and Flood Carries Another One.

Special to The New York Times.

PHOENIX, Ariz., April 15.—The Lyman Reservoir Dam, impounding the waters of the Little Colorado River, twelve miles north of St. John's, gave way shortly before 1 o'clock this morning, releasing the contents of a lake four miles long and one mile wide, flooding hundreds of ranches below and drowning eight persons.

Of those drowned there were the children of Mr. and Mrs. Ellis Palmer and grandchildren of Mrs. Rachel Berry of Apache County, the first woman representative in the Arizona Legislature. The property loss will total about $500,000.

The reservoir at Hunt, northwest of St. John's, in the direct path of the rushing waters, next collapsed and the flood, sweeping through channels and canyons of the petrified forest there, assailed the village of Woodruff and raced into that town tonight.

Ten years ago St. John's suffered heavily when the Salado Reservoir Dam gave way. The Lyman dam was constructed of earth and rock, was 1,500 feet in length, and rose to a height of fifty-two feet. It was built in 1912. The stored waters were estimated to be sufficient to irrigate 15,000 acres. The canal system under the dam comprises about twenty miles.

The dam was inspected several months ago by Eastern engineers, who advised its strengthening.

VERDICT FOR MISS LYNCH.

Jury Awards Her $2,500 in Claim Involving Mrs. Harriman's Policy.

A verdict for $2,500 was yesterday awarded by a jury in the Supreme Court, Brooklyn, to Miss Sarah Lynch in her suit against the Mutual Life Insurance Company to pay for her efforts to have Mrs. Edward H. Harriman, widow of the railroad magnate, take out a policy with the company. On Wednesday Mrs. Harriman and Charles A. Peabody, President of the insurance company, were examined as witnesses in the trial before Justice Scudder. A sealed verdict for the plaintiff was handed in by the jury yesterday morning.

Mrs. Harriman testified that she did not remember discussing Miss Lynch's proposition with Mr. Peabody. She admitted that she had sympathized with Miss Lynch, but added:

"My only sympathy for Miss Lynch was the sympathy I have for every woman who is trying to earn her own living. As for her trouble in this matter, I think she brought it on herself."

HUSBAND LOST IN WAR.

Mrs. Morgenstern Can't Trace Him, but Wants Separation.

Hans Morgenstern, assistant musical director of the Metropolitan Opera Company, may be dead or he may be a prisoner in one of the detention camps of the Allies of Europe. Mrs. Morgenstern, who is suing him for a separation, told Justice Giegerich in the Supreme Court yesterday that she had tried to find out just what had happened to him, but had not succeeded. After a quarrel with his wife on Jan. 20, 1914, he sailed for Germany, and being there Mrs. Morgenstern was sure he had entered either the German or the Austrian Army. Because she had not succeeded in getting any trace of him she thought he might be a prisoner.

"I refuse," said Mrs. Morgenstern, "to believe that he is dead."

Mrs. Morgenstern said she is now earning her own living on the stage under the name of Estelle Sherman. She said her husband was intolerant and cruel, and that while she was not perhaps a perfect housekeeper she tried the best she could to make the home pleasant and agreeable for her husband. Decision was reserved.

Boxer Dies After Sparring Match.

George Brogan, 26 years, of 1,546 Minford Place, the Bronx, dropped to the floor unconscious last night while he was sparring with gloves with Arthur Stubbins of 257 West 159th Street, Manhattan, in the Loughlin Lyceum, at 26 North Henry Street, Brooklyn. Father James Irwin was summoned from St. Cecilia's Church and administered the last rites. Brogan died of heart trouble before an ambulance surgeon arrived.

CITY'S BIG MEN IN MOVIES.

Those Who Signed Subways Contract Gather Again for the Film.

To bring before visitors to the Panama-Pacific Exposition at San Francisco the complete story of the new subways all the officials, who took part two years ago in the signing of the dual contract were induced to come together yesterday afternoon in the hearing room of the Public Service Commission and go through the ceremony once again. A moving picture was taken of them, and it will form part of a series which will illustrate every form of subway construction work.

Those who posed for the picture were Chairman McCall and the Commissioners of 1913, Maltbie, Eustis, Cram and Williams, ex-Chairman Willcox and ex-Commissioners Bassett and McCarroll; Theodore P. Shonts, President; Frank Hedley, General Manager and Vice President, and H. M. Fisher, Secretary of the Interborough; Timothy S. Williams, President, and Harry T. Bullock, Secretary of the B. R. T., and President McAneny, ex-Corporation Counsel Watson and ex-Borough President Miller of the Bronx. Of the officials who took a part in the actual signing, only two were unable to attend, ex-Borough President Cromwell of Richmond, who was a member of the Transit Committee of the Board of Estimate, and E. W. McWilliams, Secretary of the Manhattan Railway Company.

LITTLE HURT BY LONG FALL.

Boy Drops Four Stories and None of His Bones Is Broken.

Physicians at Bellevue, after a busy day administering to persons who had toppled from fire escapes, marveled last night when they found that Francis Olivere, 3 years old, had not been badly hurt by falling from the fourth floor of his home at 436 East Sixteenth Street to the rear yard.

Mrs. Olivere put Francis out in the sunshine on the fire escape at 2 o'clock, where he played and dozed for an hour. He awoke to find a red ball bobbing about his face, and when he tried to grasp it a boy on the fire escape above withdrew it from his reach. Francis climbed upon the iron rail, toppled, and shot downward, striking near a group of children at play.

"There are abrasions, contusions, and lacerations on Francis," said the physician at the hospital, "but he doesn't seem to be much hurt."

Among other fire escape victims treated at Bellevue were Henry Krusky, a window cleaner, of 329 East Twenty-fourth Street, who fell from the second floor at 305 East Eighteenth Street and got only a sprained wrist, and Sidney Fisher, 50 years old, who dropped two floors while inspecting the fire escape 326 East Twenty-third Street. Fisher, who is a realty broker at 315 East Twenty-first Street, was cut and bruised but went home.

NEW CHIVALRY IN CHICAGO.

Mrs. Robins Tells Suffragists of an Alderman's Gallantry.

Mrs. Raymond Robins, President of the National Women's Trade Union League, who is now living in a top floor tenement in the Seventeenth Ward of Cicago, which has a population of 70,000 in one square mile, told a story last night of the "new chivalry" which is coming to Chicago women since they have voted. She told of a washerwoman who was returning home one day carrying a heavy basket of clothes on her head, when a man meeting her took it from her, carried it for a block and then put it down at the door of her house.

"That man was the Alderman of the district," said Mrs. Robins, while the audience at the big mass meeting of German-Americans of the Woman Suffrage Party at Turne Hall, Lexington Avenue and Eighty-fifth Street, shouted with glee.

"If the women were voting in New York," continued Mrs. Robins, "Gov. Whitman would not consider signing a bill which will give women seventy-two hours a week of work and the members of the Legislature would not have passed it. But we cannot blame them so much, for they know what the men voters, their constituents, demand of them."

Dr. Hugo Schweitzer was interrupted in his speech as he was saying that the war should be stopped by this country's putting an embargo on all supplies sent to the belligerent countries, by a woman in the audience, with a strong German accent, who called out:

"And President Wilson is so neutral!"

The audience gave a few hisses which apparently subdued the woman.

Dr. Schweitzer said he thought women could vote as intelligently as men and would be as satisfactory in office. Miss Katherine Dreier presided.

DR. DOUGLAS ASKS $100,000.

Says in Suit Letter About Him and Woman Relative Was Libelous.

Walter G. Douglas, a dental surgeon of 542 Fifth Avenue, sued Roy B. Mattern of Dobbs Ferry in the Supreme Court yesterday for $100,000 for libel. The plaintiff said in a letter sent to Robert Messauer of 86 Fulton Street on Jan. 26 the defendant said:

"Douglas's plan was to convert into cash Anna's share of the estate, which, together with what he had, would be sufficient to allow them to go off and live together. He did try to cash in. Last Summer they went West together and took up a homestead claim."

Mr. Douglas says that the Anna referred to is a married woman and the sister-in-law of the defendant. He also says that the statements in the letter are equivalent to accusing him of having committed a crime.

BUSINESS TROUBLES

In Town.

HERZENSTEIN BROTHERS, composed of David and Harry, manufacturers of women's dresses and costumes, at 138 West Twenty-fifth Street, have made an assignment to Robert P. Levis. A petition in bankruptcy has also been filed against them by Frank Cohen, $375; Nathan Reis, $140, and H. Rosen, $125. Liabilities are $70,000 and assets $30,000.

J. E. PEARCE & CO.—James E. Pearce and Anselme Lauzon, who compose the firm of J. E. Pearce & Co., manufacturers of parlor furniture, at 191 Seventh Avenue, have made an assignment to Max E. Sanders. A petition in bankruptcy has been filed by Mark H. Rogers, $500; W. H. Nostrand, $500, and Harry P. Worth, $126.

GUTHMAN, SOLOMONS & CO., INC.—A petition in bankruptcy has been filed against Guthman, Solomons & Co., Inc., importers of fancy goods at 100 to 104 West Thirty-first Street, by Sanford J. Monheimer, $200; Morris D. Kornhauser, $250, and Murray Kanner, $118. Liabilities were reported to be $70,000 and nominal assets $100,000. A second petition was also filed against the company yesterday by Leon Pitzele, $184; Moritz Kalmes & Neppen, $273, and Nathan A. Kuscher, $305.

JULIUS STERN, of 277 Broadway, formerly doing business as Julius Stern & Co., curb stock brokers, has filed a petition in bankruptcy with liabilities $18,551 and no available assets. The largest creditor is Roy A. Goldstein, $11,142, on a partnership accounting.

ABRAHAM KEILSON.—A petition in bankruptcy has been filed against Abraham Keilson, clothing dealer, at 2,125 Second Avenue, by S. Lorber & Co., $72; Africk & Lichtman, $186; Meyer Solomon, $135.

PAUL P. MARCONE, clerk, of 31 West 126th Street, filed a petition in bankruptcy with liabilities $3,785 and no assets.

WEILL & HOROWITZ.—Judge Hand has dismissed the petition in bankruptcy filed on March 16 against Weill & Horowitz, manufacturers of dresses, at 136 Greene Street, on a settlement with creditors at 25 cents on the dollar.

SAMUEL ALTSTADER.—Judge Hand has granted a discharge from bankruptcy to Samuel Altstader of 522 East Houston Street and overruled the specifications of objections filed against him.

JACOB D. POSNER.—Judge Hand has appointed Bertha Rembaugh receiver for Jacob D. Posner, manufacturer of gowns, at 320 Fifth Avenue.

GEORGE F. HILLS COMPANY, dealer in paper stock, at 108 Cliff Street, has filed schedules showing liabilities of $94,472 and assets of $20,190.

I. WALLACH'S SONS, manufacturers of cigars, at 1,542 Broadway and 122 East Fourteenth Street, have filed schedules showing liabilities of $9,012 and assets of $3,770.

THE FRENCH ART NOVELTY WORKS, INC., manufacturer of rhinestone novelties, at 78 Bleecker Street, has made an assignment to Morris B. Arnold.

SCHMALZ & REIS.—Frank Schmalz and Henry Reis, composing the firm of Schmalz & Reis, hardware dealers, at 558 West Forty-second Street, have made an assignment to William Henkel, Jr. Liabilities are $1,500.

MARTHA NIESS, dealer in millinery, at 13 West Thirty-ninth Street, has made an assignment to David L. Ostro.

Out of Town.

Special to The New York Times.

TRENTON, N. J., April 15.—Charles H. Colcombe of this city was named today by Vice Chancellor Backes as receiver for the New Jersey Steel Company of Rahway, a subsidiary concern of the American Finance and Securities Company of Philadelphia. Application for the appointment of a receiver for the concern was made by counselor Malcolm G. Buchanan of this city, receiver for the Philadelphia company. The American Finance and Securities Company, according to the bill, is a creditor of the New Jersey Steel Company to the extent of $450,104.

ROCHESTER, N. Y.—Charles Goetzman, a piano manufacturer, petition filed: Liabilities $25,509, assets $28,894.

JUDGMENTS.

The following judgments were filed yesterday in New York County, the first name being that of the debtor:

Arillo, Fedro O.—A. Smith, $270.
Andrews, Paul A.—S. L. Marcus, $244.95.
Appleton, Katherine T.—General Federation Magazine, Inc., $163.81.
August, Alexander—J. Schuessler, $230.
Annoni, Virgilio—A. Cipolla, $124.66.
Arnstam, Harold A.—L. Skolnik et al., $880.33.
Burns, James—E. De Wolf et al., $103.99.
Block, Barnet—S. K. Karesh, $120.82.
Brooklyn Heights R. R. Co. and Oscar Bahrens—H. Pollock, $250.
Benjamins, Israel—M. D. Siegel, $109.25.
Brodsky, Abraham—H. Sussman, $115.22.
Bishop, Abigail H.—King McLeod Co., $852.15.
Bonomolo, Domenico—G. Triolo, $3,502.93.
Burlingame, Angeline I., and Alvah W.—M. B. Scott, $3,925.49.
Bacon, Lillian N.—Federation Realty Co., $1,122.53.
Butterfield, Jessie G.—Town and Country Estates, Inc., $1,203.75.
Bowery Savings Bank, Brid et Fleming, Mary Taaffe, and Annie Callen—M. G. Fleming, $1,662.85.
Casselberry, Jacob R.—R. R. Tietenberg et al., $127.82.
Cochus, George—United Cigar Stores Co., $617.
Cort & Beals Co.—Hart & Hutchinson Co., $166.22.
Convent Park Construction Co. and Elias A. Cohen—Century Bank of City of New York, $525.38.
Diorio, Charles—Security Mortgage Co., $523.32.
Degnon Cont. Co.—C. Jennings, $6,207.10.
Dresser, Daniel Le R.—L. I. Andrews, costs, $111.11.
Eagle Ins. Co. of London, Eng.—W. M. B. Hartky, costs, $144.74.
Elgart, Samuel—M. Siegel, $114.35.
Freund, Adolph—Charles A. Stoneham & Co., $106.21.
Folz, John—N. Y. Railways Co., costs, $111.75.
Fellheimer, Jerome B.—A. L. Biedler, $200.
Fabre, Alphonse—J. A. Jacques, $303.97.
Fisher, Fred—B. Lambert, $2,394.12.
Green, Lansdale B.—Stroheim & Romann, $818.07.
Griffith, George L.—Coleman, Cohen & Co., $131.49.
Giordano, Charles—M. Eymer, $774.71.
Gaites, George W.—American Brass and Copper Co., $132.80.
Hollander, William—N. Y. Railways Co., costs, $107.88.
Hollander, Gussie—Same, $113.88.
Heins, Edwin C.—George J. Stier, Inc., $118.77.
Hoffman, John, Jr.—Audubon Mortgage Co., $272.84.
Hall, Rowden—H. Rosenberg, $182.91.
Holst, Christ—G. P. Coleman, $240.41.
Hammons, Earl W.—B. Altman & Co., $103.
Hermann, Louis—W. Israel, $166.75.
Haughey, John D.—D. D. Brokaw & Son, $255.67.
Hutchinson, Alonzo—P. Glick, $227.81.
Harris, Morris L.—L. Stern, $519.31.
Hebrew Kindergarten and Day Nursery—G. H. Hoffman et al., $160.95.
Hecht, Jacob—Western Electric Co., $238.61.
Israelowitz, Sadie—D. Knopp, costs, $129.10.
Jacobs, Morris—Hills Bros. Co., $3,637.26.
Jacobs, Louis—G. S. Males, $340.01.
Krembser, George—O. B. Coates & Co., $162.11.
Lehigh Valley R. R. Co.—L. Marranco, $300.
Lopard, Charles—P. Brescia, $775.39.
Leiman, Jennie—J. Kulla et al., costs, $107.77.
Levy, Julius—J. Willenchik, $133.90.
Levy, Julius, and Lazar Kashowitz—J. Willenchik, $119.65.
Lamon, Lauren G.—New York Railways Co., costs, $117.38.
Lamy, Nora—E. J. McGuire, $445.44.
Meeker, George R.—M. J. Walsh, $132.17.
Mullen, Martin A.—J. P. Cahill, $364.42.
Meeker, George R., and Raymond L. Ditmars—W. Benelli, $105.71.
Mayer, Daniel A.; Henry S. Rich, and Max Zutty—Steane, Hartman & Co., Inc., $2,403.07.
Mullen, Max A.—National Distilling Co., $117.41.
Mellish, Fuller—S. E. Schweizer, $154.41.
November, David, guardian—New York Railways Co., costs, $107.88.
November, David—Same, $135.38.
Neptune Bathing Co.—L. Littler, costs, $125.
Neuowich, Alexander H.—L. Cohn, costs, $139.25.
Oehl, Fred—Park & Tilford, $416.
O'Rourke, Annie—Stewart Distilling Co., $529.71.
Paterno, Catherine C.—J. Paterno, costs, $109.60.
Poster, Harry—Jenkins Manufacturing Co., $470.04.
Postal Transfer Service, Inc.—M. Miller, $2,095.75.
Rosentover, Charles—M. Sichel, $540.94.
Rappaport, Gertrude—M. Saltzhauer, $413.50.
Royal Benefit Society—Famobrosie Society, costs, $156.34.
Rothschild, Louis, and Isaac Mittledorf—A. L. Utitz et al., $455.35.
Rubin, Philip; Abraham Marson, and Benjamin Cantor—L. Wolfson, $351.63.
Resnick, Samuel—Union Railway Co. of New York, $105.
Ruff, Albert—Charles F. Wetzel, $142.52.
Reed, Osgood W., and Raymond Costello—Lester L. Denner & Bro., $445.06.
Sobol, Sol—Rogers Pyatt Shellac Co., $307.
Schor, William—S. Prosser et al., $360.37.
Sparks, Sarah A.—H. C. F. Koch & Co., Inc., $387.50.
Smith, Andrew—N. Y. Railway Co., costs, $107.88.
Smith, Margaret—Same, costs, $115.88.
Slocum, Frank A.—S. Davis, $527.31.
Teague, Edward P.—A. A. Coulson, $5,689.06.
Tauber, Abraham—E. L. Richards, $142.91.
Thebner, William, adm.—N. Y. Railway, costs, $109.38.
Traystman, Max—G. S. Males, $356.81.
Taylor, Katheryn—Stern Bros., $161.65.
Toplitz, Harry L.—Equitable Trust Co. of N. Y., $507.41.
Van Auken, Mary F. Richardson—A. Rusch et al., $1,622.02.
Whitney Opera Co.—National Nassau Bank of N. Y., $780.61.
Werschinger, August—Twenty-third Ward Bank, $121.72.
Whaley, Jeanie N.—H. Stern, $569.31.
Wagner, Hiram R.—I. Klein, $279.03.
Waddell, James A.—Hunt & West, Inc., $184.48.
Walsh, William or Billy—W. F. Kelly, $167.32.

In Bronx County.

Angel Construction Co.—W. W. Schupner, $1,044.54.
Ferncliff Cemetery Association—J. C. Witte, $494.84.
Same—A. Bade, $2,072.12.
Hynes, Leo F. and Edward F.—W. Stolts, $80.59.
Hoffman, John, Jr.—Audubon Mortgage Co., $292.84.
Mullen, Martin A.—J. P. Cahill, $364.42.
Nyboe, Maud—Jacob Doll & Sons, Inc., $247.15.
Poster, Harry—M. Hynes et al., $131.25.
Rothblatt-Siegel Co., Inc.—M. Mosson Co., Inc., $67.52.
Schwarzkopf, Louis—Liederman Realty Co., $36.41.
Steinberg, William—J. Luxenberg et al., $69.41.
Weiser, John—M. Wilhelm, as ex'r, $7,178.87.
Wahrenberger, William F., and Edward W. Van Keuren—American Can Co., $46.56.
Wagner, Louis—L. L. Kahn, $60.67.
Yodice, Joseph—J. A. Woolley et al., $201.72.
Yodice, Pasquale—Same, $165.17.

SATISFIED JUDGMENTS.

The first name is that of the debtor, the second that of the creditor, and date that when judgment was filed.

In New York County.

Hartford & N. Y. Transportation—P. Jacobs, March 16, 1915, $500.
Langfur, Samuel—American Law Book Co., Nov. 29, 1913, $281.91.
Jaffer, Michael—S. Schuster, June 28, 1913, $169.50.
Munch, George—City of N. Y., Jan. 28, 1915, $562.85.
Rubinstein, Leon J.—F. H. Dodd et al., Sept. 2, 1913, $164.41.
Stack, James H.—H. N. Baruch, Feb. 26, 1915, $131.07.
Teguazian, Harry—Columbia Photo Engraving Co., April 30, 1913, $180.30.
Ochs, Edward C.—Uptown Garage, Jan. 21, 1915, $268.85.
Palmer, Francis J.; Sarah Palmer, and Harris M. Palmer and Farmers Loan and Trust Co.—J. H. Hull, June 25, 1912, $47.95.
Same—Same, Jan. 18, 1915, $146.70.
Same—Same, March 31, 1913, $121.70.
Schneider, Hugo—Maschler & Co., April 8, 1915, $527.07.
Seamen's Bank for Savings—M. S. Griffenhagen, April 14, 1915, $3,195.92.
Smith, Elliott J.; Hubert W., and Egbert Z.—P. S. Jones, June 29, 1899, (vacated,) $185.12.
McMullen, Arthur—M. Olsen et al., March 23, 1914, (vacated,) $5,042.35.
Hull, J. H.—F. J. Palmer et al., Jan. 18, 1915, $146.70.
Same—Same, March 31, 1913, $121.70.

ROOSEVELT TO CHILDREN.

"Never Be Neutral Between Right and Wrong," He Tells Little Actors.

Colonel Theodore Roosevelt attended the second performance of "The Children's Revolution" yesterday afternoon at the Park Theatre and despite loudly expressed requests from the audience refused to make a speech. However, he went behind the scenes to meet the children who took part in the play, and gave them a short talk on natural history and neutrality, during which he said: "Never be neutral between right and wrong. Never take the part of an oppressor. Act toward others as you would have them act toward you. Stand for what you believe to be right and never flinch in the face of any odds."

While Colonel Roosevelt was in earnest conversation with "General Washington" on the stage, the curtain was rung up and disclosed him to the audience. It was hoped that he would then make a speech, but instead he waved his silk hat at those in front and ran for the shelter of the wings.

An association to be known as the "Children of 1915" was formed as the result of the first performance, and the head and founder of the new organization is little Yveline de Beville, great-great-granddaughter of Field Marshal de Beville of the Revolutionary Army. In her opening address she told how the organization was to be world-wide in its effect, and said that the children of every country in the world must join to help it perform its first duty, which is to afford relief to the children of the Allies.

WATER IN HULL OF F-4.

Diver Also Reports That Superstructure of Submarine Has Caved In.

HONOLULU, April 15.—The superstructure of the submarine F-4 is caved in and the hull is filled with water, probably from seepage, according to a report made by Chief Gunner's Mate George D. Stillson, who late yesterday descended to the bottom of the ocean and examined the wreck after Frank Crilly, a diver, had located the submarine earlier in the day.

Stillson, who made a partial survey of the hulk, reported that aside from the damage to the superstructure, he was unable to find any other holes, and that the top plates were not crushed in. One of the lines used by the searchers in their attempts to locate the F-4 had fouled in the superstructure.

Neither Crilly, who was under water two hours, nor Stillson, who was submerged for an hour and a half, suffered ill effects, although, according to official announcement by naval officers the submarine is lying at a depth of 288 feet.

A Board of Investigation, named yesterday by Rear Admiral Charles B. T. Moore, commandant of the Honolulu Naval Station, made an examination of the submarines F-1, F-2, and F-3, the remaining vessels of the flotilla stationed at Honolulu.

NAMES NEW CAVALRY HEAD.

Capt. Olmstead, O'Ryan's Aid, Promoted to Post.

Capt. Edward Olmsted of the cavalry arm of the New York National Guard, who has been serving as an aid to Major General John F. O'Ryan, commanding the National Guard, has, on the recommendation of the latter, been appointed Adjutant General of the division with the rank of Lieutenant Colonel. The appointment was made by Gov. Whitman.

Colonel Olmsted, who succeeds the late Colonel R. Foster Walton, first joined Squadron A, as a private in May, 1898. He was promoted Artificer, Corporal, Sergeant, Trumpeter, First Lieutenant, and Captain. He was assigned to duty as aid to the commanding General in September, 1912, and since the death of Colonel Walton, has been performing the duties of Adjutant General of the division.

JUNGLE DAY AT BIG HOTEL.

Knickerbocker Baggage Room Has Snakes, Parrot, Monkey, and Dog.

It was "Jungle Day" in the Knickerbocker baggage room yesterday.

Mrs. Alexander Cary of Chicago arrived in the morning and handed the baggage master a small box.

"What's in it, madam?" he asked.

"Snakes," was the reply. Then she explained that the reptiles were very small and that she had brought them from Paraguay.

Mrs. Cary's pets had hardly gone below when appeared E. M. Stark of Mansfield, Ohio, just in from Bermuda with a very lean monkey and a very brilliant parrot. Then F. W. Carter of Montreal brought a Boston bull terrier to join the jungle folk in the baggage man's den. The dog was chained at a respectful distance from the others, and fears of guests were allayed by assurance that the snakes were in a glass-lined box.

RESORTS.

NEW YORK—Adirondacks

Finest Hotel in the Adirondacks.
STEVENS HOUSE,
LAKE PLACID, NEW YORK.
A Select and Restricted Resort.
OPENS JUNE 1.
Golf links on hotel grounds. Boat houses on two lakes. Finest garage in mountains. Grand orchestral concerts. Dancing. All outdoor recreations.
A few elegantly furnished Cottages, overlooking Lake Placid and Mirror Lake, for rent; 12 to 14 rooms; all conveniences; ice and wood. Booklet.
STEVENS HOTEL CO., Lake Placid, N. Y.

NEW YORK—Cooperstown.

O-TE-SA-GA
On Otsego Lake, Cooperstown, N. Y.
6¼ Hours by Rail from New York City.
GOLF June 15 to October 1 MOTORING
TENNIS Booking Offices, BOATING
The Dakota, 1 West 72d St., New York.

NEW YORK—Sharon Springs.

PAVILION HOTEL Open June 24th.
Sharon Springs, N.Y. AND COTTAGES
THE WHITE SULPHUR SPRINGS AND BATHING ESTABLISHMENT OPENS MAY 12. Folders on application.
J. H. GARDNER & SON.
W. H. CRAIG, Lessee.

NEW JERSEY—Asbury Park.

SPEND THE WEEK END
AT THE NEW
ASBURY PARK
THE TOWN WITHOUT A FROWN
AND RENT A COTTAGE
FOR THE SUMMER

An ideal resort for particular people; seashore and country; no mosquitoes; excellent hotels; all the conveniences of a big city; furnished bungalows, cottages, mansions, $250 to $3,000. Write Municipal Information Bureau, 307 Boardwalk, for free folder of facts.

NEW JERSEY—Atlantic City.

ROYAL PALACE
HOTEL AND COTTAGES,
on the Beach, ATLANTIC CITY, N.J.
"A RESORT IN ITSELF."
Near all Piers and Amusements.
CAPACITY 600.
Bookings for Summer may now be made.

ALAMAC HOTEL
Ocean front, heart of Atlantic City. Fireproof; open always. American and European Plans. Hot and cold sea water baths. Capacity 400. "Latz-keller"; grill; orchestra; dancing; garage. MACK LATZ & CO.

CHALFONTE
Atlantic City, New Jersey
The Leeds Company

Hotel RUDOLF
On the ocean front. Sea and fresh water baths, running water in rooms. Orchestra.
JOEL HILLMAN, Pres. A. S. RUKEYSER, Mgr.

Marlborough-Blenheim
ATLANTIC CITY, N. J.
JOSIAH WHITE & SONS COMPANY.

HOTEL BOTHWELL.
Virginia Av., Second House from Boardwalk and Steel Pier. Every Appointment. Highest standard in cuisine and service. Booklet.

CLARENDON HOTEL Virginia Avenue. Favorite House. For Spring and Summer guests. Free Booklet.

HOTEL DENNIS ATLANTIC CITY, N. J. WALTER J. BUZBY.

NEW JERSEY—Atlantic Highlands.

SPEND YOUR SUMMER AT ATLANTIC HIGHLANDS, N. J.
Bungalows and cottages, $250-$2,000. Fine bathing, boating, fishing, golf, tennis, roads for motoring. And, most important, it's cool and healthful. Write, Publicity Bureau, Dept. T, Atlantic Highlands, N. J.

Miscellaneous.

"LAKE WINNIPESAUKEE" and "LAKE SUNAPEE." For booklet write 171 B'way.

LACKAWANNA RAILROAD
Resort Tourist Bureau, 1183 Broadway, New York.

To Western North Carolina Land of the Sky and California. Southern Railway. 264 5th Av.

SEABOARD AIR LINE RAILWAY.
Best to Carolina and Florida Resorts.

On All News Stands
The New York Times
MID-WEEK
PICTORIAL
RUSSIA AT THE GATES OF HUNGARY
WITH THE TURKS IN GALLIPOLI
GERMAN SUBMARINE RAID ON
DUTCH SHIPS
GERMANY'S LATEST RECRUITS AND
OUR RECALLED OBSERVER
KEEPING THE GERMAN WOUNDED
FIT FOR SERVICE
MEDITERRANEAN NAVIES
ON RUSSIA'S SIDE OF THE 750-MILE
BATTLE LINE
THE WAR AT CLOSE QUARTERS
—AND—
PHOTOGRAPHIC NEWS FROM THE
EUROPEAN CONFLICT
Price Ten Cents
$1.25 for 3 months. $5.00 a year, postpaid.
Binders for the Mid-Week Pictorial, to hold complete volume. Prices: Full cloth, $1.25; full imitation leather, $1.75; half leather, gold printed, $3.00.

STATE OF MISSISSIPPI 4½s
to yield 4.30

CITY OF GALVESTON, TEXAS
City Hall 5s
to yield 4.90

LOWNDES COUNTY, ALABAMA, Road 5s
to yield 4.90

Complete circulars on the above bonds will be gladly forwarded on request for List "T."

A. H. Bickmore & Co.
111 BROADWAY, N.Y.

Best Results From Investments

Standing above all others in combining safety and good returns to the investor is one class of corporation bonds and stocks. Knowledge of the circumstances which have created these unusual investment advantages is essential to obtaining the best results from the purchase of securities. We have prepared an outline of the reasons and will send copy upon application for Circular No. 156.

William P. Bonbright & Co.
Incorporated
14 Wall Street, New York
Philadelphia Boston Detroit
London: William P. Bonbright & Co. Paris: Bonbright & Co.

Paying Investments

The purchase of certain approved bonds and short-term notes, which are selling at a discount, will accomplish the two-fold object of obtaining an unusually attractive income on the money actually invested and also show an increase in the principal at maturity.

Send for Circular No. 52 which contains recommendations.

Parkinson & Burr
Founded 1866.
7 Wall Street, New York
Boston Hartford

$500,000
City of Cincinnati
4½s
1935-1955
Prices to yield 4.25%
Special circular "T48" on application.
Remick, Hodges & Co.
Members New York Stock Exchange
14 Wall St., New York.
Correspondents:
R. L. Day & Co. Boston

Selling Below Parity

The bonds referred to as paying 6¾% in our advertisement entitled "An Investment Opportunity" are listed on the New York Stock Exchange.

They are selling nearly 20 points lower than the average basis prices of six other issues of similar quality.

Write for Circular "T-2."

Harvey Fisk & Sons
Established 1885.
62 Cedar Street

WE OFFER
State of Utah
4½% Capitol Bonds
DUE APRIL 1, 1935
Price 104 & Int. Yielding 4.20%
Full details on request.
Estabrook & Co.
Members { New York Stock Exchange / Boston Stock Exchange
24 Broad St. New York

W. C. Langley & Co.
Investments
115 Broadway, New York City

FINANCIAL MARKETS

Stocks Continue Advance, with Notable Strength in Equipment Issues—Gold Imports.

The public again demonstrated in yesterday's market that its appetite for securities was more than able to absorb offerings on a large scale. Although there were at times recessions that bore incipient signs of a reaction worthy of the name, they were succeeded by new bursts of strength that added to the stability of the same bullish sentiment in commission houses that has been in evidence for a fortnight and more. It was plain from the start that much realizing was in progress, part of which was believed to be of foreign origin, and in addition houses with close relations to European institutions reported that a great deal of selling in the nature of liquidation of both stocks and bonds was carried on throughout the day. As a matter of fact, the distribution of our securities on European orders has been one of the little talked-of features of the week, and the ability of the market to consume them so readily, together with extensive selling of domestic origin, has supplied an unusual feature of dealings from day to day.

While buying was well distributed during the early part of the day and standard issues, such as Steel, Reading, Union Pacific, and Amalgamated Copper profited well from the public's interest, it was the class of issues now referred to in market parlance as "war stocks" that stood out with most prominence. This observation applies equally to the special stocks in late trading, for the closing decline left the old-line shares with fractional net gains for the most part, while American Locomotive, New York Air Brake, Baldwin Locomotive, and American Car and Foundry took on something of the character of Bethlehem Steel at certain periods. The first named with an advance of close to 10 points was the market leader in point of attraction for buyers. The usual talk of huge orders for war munitions accompanied the upturn of the equipment stocks. Unlike the other million-share days of the past week, Bethlehem Steel did not stand in the limelight at any stage of business and left off with a loss.

The market ignored completely the disturbing story current before business opened of Japanese occupation of a bay in Lower California. The published denial by department officials in Washington of the accuracy of the report, received later in the market session, was not needed to turn the attention of the Street back to the bullish impressions of the day. The Street's interest had not been attracted from the flying tape. The market was sufficient to itself and traders and brokers had no more time or desire than on other recent days to seek outside reasons for buying or selling. A reflection of the present market's influence on those who follow its fortunes, in addition to the recurrence of million-share days, was an advance of $10,500 in the price of Stock Exchange membership from the top level of last week.

The pending importation of $7,000,000 gold from Ottawa, the first in three weeks, was announced by a prominent banking firm. All told nearly $49,000,000 of the metal has been brought into this country since Jan. 1. Yesterday's consignment was the largest on a single order yet reported, but it had no apparent influence on foreign exchange rates. Sterling rates were slightly easier, if anything, than on Wednesday, and an advance of 1½ per cent in reichsmark cables was not connected with the gold shipment.

MONEY AND EXCHANGE.

RESERVE BANKS DISCOUNT RATES.

	30 or Less.	30 to 60.	60 to 90.	Over 90.
Boston	4	4	4½	5
New York	4	4	4	5
Philadelphia	4	4	4½	5
Cleveland	4	4	4½	5
Richmond	4½	4½	4½	5
Atlanta	4½	4½	5	5
Chicago	4	4	4½	5
St. Louis	4	4	4½	5½
Minneapolis	4	4½	5	5
Kansas City	4	4	4½	5½
Dallas	4	4	4½	5
San Francisco	4	4	4½	6

BANK ACCEPTANCES.

Sixty days .... 2¼@2½
Ninety days .... 2½@2¾

COLLATERAL LOANS.

	High.	Low.	Last.	Renew. Rate.
On call	2½	2	2¼	2½

ON TIME.

60 days	2½@2¾	5 & 6 mos	3¼@3½
90 days	2¾@3	8 & 10 mos	3½@3¾
4 mos	3¼@3½	11 & 12 mos	4 @4¼

COMMERCIAL PAPER.

Best Known Names.

4 months....3 @3½ 6 months....3½@4
Sixty to ninety days........3 @3½

Other Names.

4 months....4 6 months....3¾@4¼

FOREIGN EXCHANGE RATES.

Range of Sterling.

	High.	Low.	Last.
Demand sterling	$4.79 7/16	$4.79 5/16	$4.79⅜
Cables	4.79 13/16	4.79 11/16	4.79¾

Closing Rates.

	Demand (or check.)	Cable.
London	$4.79⅜	$4.79¾
Paris	5.32¼	5.31¼
Berlin	.82½	.82⅝
Austria	15.30	15.35
China—		
Hongkong	44.50	44.65
Shanghai	57.00	57.25
Singapore	57.50	..
Greece	5.30	5.29
Holland	.39[illegible]	.39⅜
India—		
Bombay	33.50	..
Calcutta	33.50	..
Italy	5.78¾	5.78¼
Japan—		
Kobe	49.37	49.45
Yokohama	49.37	49.45
Philippine Islands—		
Manila	49.62	49.75
Russia	..	43.00
Scandinavia	25.65	25.70
South America—		
Buenos Aires	42.15	42.25
Rio	25.82	25.92
Switzerland	5.33½	5.32

TIME BILLS ON LONDON.

Bankers. 60 Days.	Bankers. 90 Days.	Commercial. 60 Days.	Commercial. 90 Days.
$4.76½	$4.75⅜	$4.76¼	$4.75¼

Clearing House Figures.

New York Clearing House exchanges, $376,411,146; balances, $17,109,962; Sub-Treasury credit balances, $18,823.

The local banks have gained $7,399,000 on their Sub-Treasury operations since Friday.

Domestic Exchange.

Exchange on New York at domestic centres: Boston, par; Chicago, 5c premium; St. Louis, 10c premium; San Francisco, 00c premium; Minneapolis, 35c premium; Cincinnati, par; Montreal, 7.18¾c premium.

Bar Silver.

London, 23 9-16d, up 1-16d; New York, 50c, up ⅛c.

FINANCIAL NOTES.

Officers of the Chicago, Rock Island & Pacific Railway Company were re-elected yesterday with the exception of Vice President E. S. Moore. W. J. Matheson and Charles Hayden were elected as members of the Executive Committee.

A. E. Fitkin & Co. have moved to larger quarters in the Washington Life Building, 141 Broadway.

The regular Directors of the Pacific Gas and Electric Company at the annual meeting in San Francisco were re-elected, excepting J. E. Gladstone of this city, resigned, who was succeeded by John A. McCandless of San Francisco.

The Board of Directors of the Assets Realization Company yesterday elected the following officers: President, Grayson M. P. Murphy; Vice Presidents, Edwin A. Potter, Jr.; John W. McKinnon, and Charles A. Marshall; Secretary, William S. Hood.

NEW YORK STOCK EXCHANGE

THURSDAY, APRIL 15, 1915.

	Stocks, (Shares.)
Total sales	1,206,677
Same day last year	420,261
Year to date	26,890,964
Same period last year	25,189,171
Average price and change 50 stocks	69.90 + .53
Same day last year	67.91 — .03

	High.		Low.	
Year's range to date	70.72	Apr. 15	58.99	Feb. 24
Same period last year	78.30	Jan. 31	67.50	Jan. 3
Range year 1914	73.30	Jan. 31	57.41	July 30
Range year 1913	79.10	Jan. 9	63.09	June 10

Note.—In stocks in which trades in odd lots were reported on the tape yesterday at prices higher or lower than the range on 100-share lots the range on odd lots is shown separately.

Closing. Bid.	Closing. Ask.	Sales.		First.	High.	Low.	Last.	Net Chge.
37¼	37⅝	11,400	Alaska Gold Mines	36	38½	36	37¼	+1¼
14	14¼	3,400	Allis-Chalmers Mfg	14¾	14¾	14	14	...
51½	52½	1,500	Allis-Chal. Mfg. pf	52½	52½	51¾	52	—1
74⅛	74⅜	63,500	Amalgamated Cop	73½	75⅛	73¾	74¼	+ ⅞
54	54½	200	Am. Agricul. Chem	54½	54½	54½	54½	— ¼
46¼	46½	3,200	Am. Beet Sugar	46	46⅞	45⅝	46½	...
36	36¼	21,000	Am. Can	35⅞	36½	35¼	36⅛	+ ⅝
98	98¾	100	Am. Can pf	98½	98½	98½	98½	— ½
54	54⅛	6,950	Am. Car & Fdry	52	54⅞	52	54	+2¾
113½	116	200	Am. Car & Fdry pf	115½	115½	115½	115½	+2
98	99	500	Am. Coal Products	99⅜	99½	99	99½	...
98	99	40	do., odd lots	98⅛	99⅛	98	99⅛	...
50¼	51	800	Am. Cotton Oil	51¼	51½	51	51	...
93	96	210	Am. Express	95	95	95	95	+1
6	6¼	800	Am. H. & Leather	6¼	6⅜	6⅛	6⅛	...
34⅛	34⅝	3,400	Am. H. & Leath. pf	34¾	35	34⅛	34¼	+ ⅛
33½	33⅞	1,900	Am. Ice Securities	33⅞	34⅛	33	33½	— ⅛
11⅝	11¾	400	Am. Linseed	11½	11¾	11½	11¾	...
32	32½	500	Am. Linseed pf	32¼	32½	32¼	32⅜	+ ⅝
49½	50	45,000	Am. Locomotive	42	49½	41¾	49½	+9¾
96	100	300	Am. Locomotive pf	94	95	94	95	+2
3½	4¼	400	Am. Malt	4	4	4	4	+ ⅛
..	26	240	Am. Malt pf. x d	26	26	26	26	+1
72⅜	72½	12,950	Am. Smelt. & Ref	71⅞	73¾	71½	72⅜	+1
104½	105	200	Am. Smelt. & R. pf	105	105	104¾	104¾	— ¼
32½	33	630	Am. Steel F'dries	31⅛	32½	31½	32½	+1
108	108½	2,817	Am. Sugar Ref	109⅜	109¾	108½	108½	— ½
113½	114½	200	Am. Sugar Ref. pf	114½	114½	114	114	+2
60	61	25	Am. Tel. & Cable	61	61	61	61	...
121	121¼	12,500	Am. Teleph. & Tel	120½	122⅞	120¼	121¼	+1¼
230	230½	300	Am. Tobacco	231	231	230	230	—1
20	21	900	Am. Woolen	20⅛	20¼	20⅛	20¼	— ⅛
82½	83	100	Am. Woolen pf	82⅞	82⅞	82⅞	82⅞	+ ⅜
36⅛	36⅜	22,450	Anaconda Cop. Co	36⅜	36⅞	35⅞	36⅛	+ ⅛
102½	102⅞	5,475	Atch., Top. & S. F.	102¼	103⅛	102⅛	102¼	— ¼
98½	99¼	100	Atch., T. & S. F. pf	99	99	99	99	...
109	111	100	Atlantic Coast Line	110	110	110	110	...
46⅝	47½	6,200	Baldwin Loco	42½	48⅛	42½	47	+6¼
100	103	100	Baldwin Loco. pf	102	102	102	102	+2
76¼	76½	6,123	Baltimore & Ohio	76⅛	76¾	76⅛	76½	+ ⅛
70½	70⅝	500	Baltimore & O. pf	70½	71	70½	70⅝	...
⅞	1	200	Batopilas Mining	⅞	1	⅞	1	...
132	133¾	6,400	Bethlehem Steel	135	138	131	132	—1
110½	111¼	100	Bethlehem Steel pf	111	111	111	111	— ⅛
91½	91¾	14,000	Bklyn Rapid Tran	92	92½	91½	91¾	— ⅛
129	130	200	Bklyn Union Gas	129	129⅞	129	129⅞	+ ¼
129	130	25	do., odd lots	127	130	127	130	...
31½	32½	900	Butterick Co	30	32¼	30	32	+2
17¾	18	13,900	California Petrol	16¾	19	16½	17¾	+1¼
43	45	1,400	California Pet. pf	44¾	47½	44¾	45	+ ½
168¾	169¼	3,600	Canadian Pacific	169	169⅞	168	168⅞	+ ⅜
38½	38¾	11,800	Central Leather Co	38¼	39	38¼	38⅝	+ ⅞
102⅞	103	400	Cent. Leath. Co. pf	103	103	103	103	...
46⅛	46½	3,750	Chesapeake & Ohio	46½	47¼	46¼	46¼	— ⅝
12⅜	12½	500	Chi. Great Western	12¾	12¾	12½	12½	— ⅛
34	34⅛	600	Chi. Gt. West. pf	34¾	34¾	34⅛	34⅛	— ⅝
93½	93¾	7,820	Chi., Mil. & St. P.	92¼	94¼	91½	93½	+ ⅝
125¼	127¾	100	Chi., M. & St. P. pf	127¼	127¼	127¼	127¼	+ ¼
130	132	1,300	Chi. & Northwest	129⅞	132	129⅞	130	...
36¾	37	44,600	Chi., Rock Isl. & P.	38¼	38⅝	35¾	36¾	—1¼
44¼	44½	15,600	Chino Copper	44½	45	44	44⅜	+ ¼
31	39	100	Clev., C., C. & St.L.	31	31	31	31	...
159	..	25	Cleve. & Pitts	159	159	159	159	...
100	101½	200	Cluett, Peabody pf	100	100	100	100	—1
33⅝	33⅞	9,400	Col. Fuel & Iron	33½	34¼	33½	33¾	+ ⅞
125½	126	5,000	Consolidated Gas	124¾	126½	124	126	+2¼
60	61	100	Continental Can	61	61	61	61	—1
94	94½	150	Continental Can pf	94½	94½	94½	94½	...
14	14⅛	11,500	Corn Products Ref	13⅞	14½	13⅞	14	...
77½	78	1,016	Corn Prod. Ref. pf	76¾	78¼	76¾	77½	+ ¾
151	152	300	Delaware & Hud	150	151	150	151	...
62	68	100	Detroit United Ry	61	61	61	61	+8¾
62	68	10	do., odd lot	60½	60½	60½	60½	...
8¾	9½	100	Distillers' Secur	9¼	9¼	9¼	9¼	+ ¼
28¼	28½	26,900	Erie	28	29	27¾	28⅜	+ ¼
44⅝	44⅞	5,900	Erie 1st pf	44¼	45¼	43¾	44¾	+ ½
35¾	35⅞	800	Erie 2d pf	35¼	35½	35	35½	+ ½
11⅞	15	100	Federal M. & S.	12	12	12	12	+2½
207	215	200	General Chemical	205	205	202½	202½	—2½
207	215	70	do., odd lot	210	210	207½	207½	...
150	150½	2,800	General Electric	150	151⅛	149	151	+1¾
145½	146½	1,200	General Motors	146½	146½	143⅞	146	— ½
100	102⅛	225	General Motors pf	102	102	102	102	...
51⅝	51¾	7,750	Goodrich (B. F.) Co	52⅛	52¾	51½	51¾	— ¼
101½	102	250	Goodrich pf	101¾	102	101¾	102	...
120	120½	2,400	Great Northern pf	119⅞	120⅞	119⅝	120⅛	+ ⅜
39¼	39½	11,200	G. N. certs.ore prop	39½	40½	39⅛	39¼	— ½
58¾	59	16,100	Guggenheim Explor	57⅞	59½	57½	58¾	+ ⅞
..	116	100	Hocking Valley	112	112	112	112	—6
108½	109½	200	Illinois Central	108¾	108¾	108¾	108¾	— ¼
29⅞	30⅛	16,500	Inspiration Copper	30⅜	30⅞	29¾	30	— ½
21	21⅛	110,100	Inter.-Met. v. tr. cfs	20	22	20	21	+1½
73¾	74	32,000	Inter.-Met. pf	73⅛	75⅜	73¾	73⅞	+ ⅛
100	101½	100	Int. Harvester, N. J.	101	101	101	101	— ⅞
9⅞	10	200	Int. Paper	10	10	10	10	— ⅛
38½	39	400	Int. Paper pf	39¼	39⅜	39	39	+ ¼
2	2⅛	690	Int. Steam Pump	2⅛	2¼	2⅛	2¼	+ ¼
8¾	10	100	Int. Steam Pump pf	9	9	9	9	— ½
25	25¾	600	Kan. City Southern	24½	25¼	24½	25	...
108	110	100	Kresge (S. S.) pf	109	109	109	109	+ ½
34	35	600	Lackawanna Steel	36	36	34	35	—2
104	105	100	Laclede Gas	105	105	105	105	+ ½
8	9	500	Lake Erie & West	8	8¾	8	8¾	+1
21	22	200	Lake Erie & W. pf	21½	22	21½	22	+1
142	143	4,680	Lehigh Valley	142	144½	141¼	142½	+ ½
222½	227	100	Liggett & Myers	225	225	225	225	— ¼
116½	117⅛	100	Liggett & Myers pf	117⅛	117⅛	117⅛	117⅛	+ ⅛
30	37	100	Long Island	36	36	36	36	+3
61½	63	100	Loose-W. Bis. 2d pf	62½	62½	62½	62½	+1½
165	180	100	Lorillard (P.) Co	175	175	175	175	—5
120	121	100	Louis. & Nash	121	121	121	121	— ½
67½	69	100	Mackay Cos. pf	68	68	68	68	+ ½
54	54½	13,000	Maxwell Motors	56⅝	56¾	54	54⅛	—1⅞
84½	85	1,500	Max. Motors 1st pf	86½	86½	84½	84½	—2
40½	40¾	3,100	Max. Motors 2d pf	43	43	40½	40¾	—1⅞
42	44	850	May Dept. Stores	45¼	45¼	43	43	—2
82¼	82½	29,100	Mex. Petroleum	80	83⅜	80	82¼	+2½
82½	85	700	Mex. Petroleum pf	80½	83⅛	80½	83	+2⅞
..	..	300	Do., seller options	80	80	80	80	...
26¼	26½	17,700	Miami Copper	25⅝	26¾	25½	26¼	+ ¾
120½	121¼	775	M., St. P. & S. S. M.	119¾	120¾	119¾	120¾	+1⅛
14¼	14½	10,300	M., Kan. & Texas	14⅜	15	14¼	14¼	+ ⅛
36	38	200	M., Kan. & Tex. pf	38	38	37	37	—1½
15⅞	16	11,000	Missouri Pacific	16	16⅝	15¾	15⅞	+ ⅛
51	52	750	Montana Power	52	52	51	51	—1
101	102	500	Montana Power pf	103	103	102	102	+1
123	130	200	Nash., Ch. & St. L.	122⅛	125	122⅛	125	+2
123	130	50	do., odd lot	122	122	122	122	...
120	123½	100	Nat. Biscuit Co	122	122	122	122	— ⅞
120	124	100	Nat. Biscuit Co. pf	121	121	121	121	—1
72	73½	400	Nat. Cloak & Suit	72⅞	73	72	72	...
15	15½	1,300	Nat. Enam. & St.	15½	15⅝	15	15¼	— ¼
65¼	66	14,300	National Lead	64	67¼	63¼	65½	+2
109	110	300	National Lead pf	109	109⅝	109	109⅝	— ¼
15⅛	15¼	6,200	Nev. Consol. Copper	15⅛	15½	14¾	15⅜	+ ⅝
77⅝	79	3,030	N. Y. Air Brake	71	81	71	78	+6½
87⅝	88	2,825	N. Y. Central	87⅞	88⅜	87⅛	87½	— ⅜
62⅛	62¼	8,000	N. Y., N. H. & H.	61	63¼	61	62	+ ¼
27¾	28½	550	N. Y., O. & W.	27¾	28	27¾	28	+1
103½	104¼	900	Norfolk & Western	104⅞	104⅞	104¼	104¼	— ⅝
71½	72	3,500	North American	68	72½	68	71½	+5¼
108½	109	5,500	Northern Pacific	109¼	109⅝	108⅜	108½	— ⅜
23	23½	200	Pacific Mail	23¼	23¼	23¼	23¼	+ ¼
36¼	38⅜	2,200	Pacific Tel. & Tel	32⅜	38½	32¾	38½	+7
109	109½	1,400	Penn. Railroad	109¼	110	109	109¼	+ ⅛
119¾	120	600	People's Gas, Chic	119	120	119	120	...
10½	11	400	Peoria & Eastern	10½	11	10½	11	+ ½
16	20	50	Pettibone, M. & Co	16	16	16	16	...
76	77	100	Philadelphia Co	77	77	77	77	...
22¼	22⅜	1,300	Pittsburgh Coal	22⅝	22⅞	22⅛	22⅛	— ⅜
38	39	2,800	Pressed Steel Car	36⅞	39⅛	36⅝	38	+1¾
⅜	⅝	300	Quicksilver	⅜	½	⅜	⅜	— ⅛
1¼	1¾	400	Quicksilver pf	1½	1½	1¼	1¼	...
28½	29½	2,000	Ry. Steel Spring	28⅞	29¾	28⅞	29¼	+ ⅜
85	95	200	Ry. Steel Spring pf	90	90	90	90	+3½
22⅛	22¼	4,900	Ray Consol. Copper	22⅝	22⅝	22⅛	22¼	— ¼
151	151¼	60,400	Reading	150⅜	153⅜	150⅛	151	+ ¾
26	26¼	3,800	Rep. Iron & Steel	26¼	26¾	26	26	...
83	83½	100	Rep. Iron & Steel pf	83	83	83	83	— ⅛
83	83½	50	Do., odd lot	83½	83½	83½	83½	...
⅞	1¼	1,000	Rock Island pf	1	1	1	1	...
3⅝	4	500	Rumely (M.) Co	3⅜	3⅝	3⅜	3⅝	+ ⅛
8	9	800	Rumely (M.) Co. pf	8	9	8	8	—1
3½	3¾	1,500	St. L. & S. F.	3¾	3¾	3½	3½	— ½
34½	36	100	St. L. S'western pf	34½	34½	34½	34½	+ ½
15¼	15½	500	Seaboard Air Line	15½	15½	15¼	15½	...
15¼	15½	50	Do., odd lot	15⅝	15⅝	15⅝	15⅝	...
39½	40	700	Do., pf	40	40½	40	40	— ¼
139	140	200	Sears-Roebuck & Co	140	140	140	140	— ⅝
35	36½	300	Sloss-Shef. S. & I.	34	36	34	36	...
92	92¼	16,000	Southern Pacific	92	92½	91½	92	+ ⅛
56	61	200	So. Porto Rico Sug	55	55	55	55	...
18⅝	18⅞	3,900	Southern Railway	18⅝	19⅛	18½	18⅝	+ ¼
58¾	59	500	Do., pf	58½	59	58½	58¾	+ ⅛
58¾	59	76	Do., odd lot	58⅜	58⅜	58⅜	58⅜	...
53	54	100	Standard Milling	54¼	54¼	54¼	54¼	— ¾
53	54	50	Do., odd lot	54⅜	54⅜	54⅜	54⅜	...
69	71	30	Do. pf., S. 20	70	70	70	70	...
66¾	67⅜	7,500	Studebaker Co	68	68	67	67	— ⅜
99½	100½	100	Studebaker Co. pf	100	100	100	100	...
32½	32⅞	2,800	Tennessee Copper	33	33¼	32⅝	32⅞	+ ⅛
138	140¾	600	Texas Co	138	139	138	139	...
15¾	16	300	Texas & Pacific	16¾	16⅞	16¾	16⅞	+ ⅝
56½	56⅞	19,400	Third Avenue	55	58	54½	56½	+2
100⅞	101	900	Tobacco Prod. pf	101	101	100½	101	...
6½	7½	100	Tol., St. L. & W. pf	7	7	7	7	...
98	98½	200	Twin City Rapid Tr	98	98	98	98	+ ½
6	6¾	600	Union Bag & Paper	6¼	6½	6	6	...
28	29	100	Union Bag & P. pf	28½	28½	28½	28½	...
131⅛	131¼	39,800	Union Pacific	131	132⅜	130¾	131¼	+ ⅛
80¼	81	675	Union Pacific pf	80⅞	81	80½	80½	— ¼
49	50	300	United Cigar Mfrs	50	50	49¾	49¾	+ ¾
62	68	100	United Dry G. pf	66¼	66¼	66¼	66¼	+6¼
13	13¾	400	United Rys. Inv	13½	13½	13½	13½	— ½
32½	33½	200	United Rys. Inv. pf	33½	33½	32¾	32¾	—1¼
9	13	100	U. S. Cast I. P. & F.	11	11	11	11	—1
40	50	400	U. S. Cast. I. & P. pf	43	43	42	42	—3
1¾	2½	100	U. S. Reduc. & R. pf	1½	1½	1½	1½	— ¾
73	73¼	11,400	U. S. Rubber ex div	73⅜	74	72¾	73⅛	— ⅛
107	107½	600	U.S. R. 1st pf., ex div	107½	107½	107	107	...
107	107½	10	Do., odd lot	107⅞	107⅞	107⅞	107⅞	...
56⅞	57	154,675	U. S. Steel	56⅝	58	55⅞	57	+ ⅞
108¾	108⅞	300	U. S. Steel pf	108¾	108⅞	108¾	108⅞	...
64¾	65	30,650	Utah Copper	64¾	66¼	64¼	64⅞	+ ⅝
27	28	700	Va.-Carolina Chem	26¾	27⅞	26¾	27⅞	+ ⅞
91	93	200	Va.-Car. Chem. pf	90⅞	91	90⅞	91	+1
1⅜	1⅝	800	Wabash	1½	1⅝	1½	1⅝	+ ⅛
3½	4	350	Wabash pf	3⅝	4	3⅝	4	...
23	23½	1,350	Western Maryland	24	24	23¼	23¼	—1¼
35	40	100	West. Maryland pf	37	37	37	37	...
67¾	68¼	9,350	Western Union Tel	67¾	68⅝	67¾	68	+ ¾
81⅝	82	36,300	W'house E. & M.	79⅛	82½	78¾	81⅞	+3⅝
1¾	2	300	Wheel. & Lake Erie	2½	2½	2⅜	2⅜	— ⅛
8	15	100	Wh. & L. E. 1st pf	12	12	12	12	— ½
2	4	500	Wh. & L. E. 2d pf	3½	3½	3	3	—1½
127	131	700	Willys-Overland	128	130	127	130	+3
100½	102	200	Willys-Overland pf	101⅜	101½	101⅜	101⅜	— ⅛
107	107½	2,300	Woolworth (F. W.)	108⅞	108⅞	107	107½	— ⅞
107	107½	10	Do., odd lot	109	109	109	109	...
118	120	100	Woolworth pf	119	119	119	119	—1½

TOPICS IN WALL STREET.

Judging Bethlehem's Influence.

Without Bethlehem Steel to act as the black sheep of an otherwise satisfactory bull market, traders yesterday had opportunity to estimate the influence this erratic issue had on the market other days of the week. It was thought when Bethlehem was flitting up and down without restraint that its influence was to unsettle its companion stocks. From one angle of observing the market yesterday it seemed that such unsettlement as had occurred was not much different from the course of prices on a day when Bethlehem Steel was quiet. In fact, the record of the day's events showed that yesterday was much like the day before. Quotations in numerous cases reached their top prices in the forepart of the closing hour and receded just before the close. The same thing happened on Wednesday.

⁂

Consolidated Gas Wakes Up.

Consolidated Gas, although a trifle belated, answered yesterday to the tips that had been going about all week. The gross gain of nearly 3 points was more than the stock had accumulated in a single day in a great many months. In consequence recent rather vague talk of a coming melon to be cut grew in volume until it became part of the open conversation of the brokerage offices. The same rumors were heard before the war, but weeks went by then without any reflection worth speaking about.

⁂

Exchange Seats in Demand.

Favorable conditions for trading on the New York Stock Exchange have again caused prices of seats on the exchange to advance. One seat sold yesterday for $60,000, a record price for the year, and $10,500 above the previous sale. Four others sold at $10,000 above the last sale. Would-be floor brokers figured when the war broke out that the market would be flooded with vacant seats and that they could be had for a song. A governor of the Stock Exchange said yesterday that seven of his own intimate friends had been left in the cold because of their miscalculations.

"They had chances to buy seats at $30,000 last Summer," he said, "but considered that price prohibitive. They waited and waited. Recently one of the seven bought a seat for $47,500. The other six are still waiting."

⁂

Transit Stocks Active.

Recurring rumors of dividends on the stocks of the Interboro-Metropolitan Company, which controls the Interborough Rapid Transit Company, sent four transit stocks to new high records for the year yesterday. Interboro-Metropolitan common, which sold two months ago at $11, reached $22 and closed at $21, making a net gain of 1½. The preferred reached 75⅜, but closed at 73⅞, making a gain of ⅛ on the day. Brooklyn Rapid Transit responded to the rise and went to 92½, but later fell to 91¾, losing ⅛ on the day. Third Avenue, on heavy selling, rushed from the opening of 55 to the new high of 58. It reacted and fell to 54½, but closed at 56½, making a net gain of 2 points. The sales in the four stocks amounted to 175,400 shares, or about 14 per cent. of the business transacted on the exchange.

⁂

Rock Island Board Meets.

The hundreds of denunciations showered upon the Chicago, Rock Island & Pacific Railway Directorate during the last year, in the eyes of the Directors of the railway company, hurt the credit of the company. Now the proxy fight is over and the man mainly responsible for the criticism is a member of the board. The new board met yesterday and there were some conciliatory speeches. It was agreed, it is understood, that there should be more harmony and that things that might be said in the future had better be left unsaid "for the sake of the credit of the Rock Island." One Director hit upon the idea of waging a "campaign of education," a proposal to teach the public that the underlying foundation of the Rock Island system was as sound as a dollar. This met with general approval.

⁂

May and June Maturities.

The obligations of leading American corporations falling due on May 1 amount to about $124,000,000, of which the railroad's share is more than $105,000,000. All of the big items in the long list have been met excepting only the $19,000,000 Missouri, Kansas & Texas notes, for which an extension agreement has already been signed by the Trustees, and about $6,000,000 Atlanta & Birmingham notes. The June maturities will exceed the May figures. Two of the largest parcels are the $35,000,000 Baltimore & Ohio notes and the $25,000,000 Missouri Pacific notes.

LONDON MARKET QUIET.

United States Steel Well Dealt In—Money in Good Supply.

LONDON, April 15.—Money was in good supply today. Discount rates were easier on the better bank return.

The stock market was more quiet and slightly irregular. There was a good turnover in colonial stocks, Japanese bonds, and Brazilians, but the recent speculative favorites were neglected. Copper stocks were in good demand following the rise in the metal, Amalgamated and Rio Tintos leading.

The chief activity in the American section was in United States Steel and the low-priced shares. The market closed steady.

Prices Irregular on Paris Bourse.

PARIS, April 15.—Prices were irregular on the Bourse today. Three per cent. rentes, 72 francs 10 centimes for cash. Exchange on London, 25 francs 55 centimes.

Britain's Bank Statement.

LONDON, April 15.—The weekly statement of the Bank of England shows the following changes:

Total reserve increased	£1,916,000
Circulation decreased	355,000
Bullion increased	1,560,958
Other securities decreased	951,000
Other deposits increased	5,320,000
Public deposits decreased	1,113,000
Notes reserve increased	1,959,000
Government securities increased	3,254,000

The proportion of the bank's reserve to liability this week is 18.91 per cent.; last week it was 18.36 per cent.

Rate of discount, 5 per cent.

French Bank Statement.

PARIS, April 15.—The weekly statement of the Bank of France shows the following changes:

	Francs.
Goldd in hand increased	2,399,000
Silver in hand decreased	516,000
Circulation increased	149,961,000
Treasury deposits decreased	10,194,000
General deposits decreased	27,924,000
Bills discounted decreased	5,082,000
Advances decreased	389,000

METAL MARKET REPORTS.

These prices were quoted on the local Metal Exchange yesterday:

	Thursday. Bid.	Thursday. Asked.	Wednesday. Bid.	Wednesday. Asked.
Tin		56.00	50.00	60.00
Lead	4.15	4.20	4.15	4.20
Iron, No. 2X f'dry	13.75	14.25	13.75	14.25

Electrolytic copper, 30 days, is quoted 16⅝@16¾c a pound, up ⅛c, in the open market. London market quotations were:

	Thursday. £. s. d.	Wednesday. £. s. d.
Copper, spot	73 5 0	72 7 6
Copper, futures	74 0 0	73 0 0
Tin, spot	167 10 0	169 10 0
Tin, futures	167 0 0	168 15 0
Lead	20 15 0	20 16 3
Spelter	46 0 0	45 10 0

BONDS ON STOCK EXCHANGE

Total sales April 15, 1915	$4,030,500
Same day last year	2,383,000
Year to date	200,733,000
Same period last year	249,011,500
Average price and change 40 bonds	84.16 + .06
Same day last year	87.84 — .07

	High.		Low	
Year's range to date	84.16	Apr. 15	81.51	Jan. 2
Same period last year	89.42	Feb. 4	86.40	Jan. 3
Year 1914	89.42	Feb. 4	81.42	Dec. 2
Year 1913	92.31	Jan. 10	85.45	Dec. 18

Jap Govt 4½s, stl loan, 2d series
1,000 C. 78½
2d series, German stamp
1,000 C. 78½
2,000 77
1,000 76½
Rep of Cuba 5s of 1904
5,000 96
N Y State 4s, '61
1,000 100½
N Y Canal 4s, '60, registered
10,000 100⅛
Virginia 6s, defd, Brown Bros & Co ctfs
5,000 57½
N Y City 3½s, '55
1,000 86
3½s, May, 1954
4,000 C. 87½
4¼s, 1960
3,000 99¾
5,000 99⅝
1964
4,000 99¾
1,000 99⅝
4½s, 1963
1,000 104⅞
4,000 105

Adams Exp 4s
1,000 72
Alaska G Mines cv deb 6s
1,000 131½
3,000 135
Alb & Susq 3½s
1,000 83½
Am Ag Ch deb 5s
4,000 92
Am Cotton Oil 5s
9,000 93¾
Am Sm Secur 6s
1,000 104⅝
500 105½
Am T & T col 4s
17,000 88
10,000 87⅞
conv 4½s
58,000 100
25,000 100⅛
135,000 100¼
75,000 100⅜
40,000 100½
1,000 100⅜
50,000 101
10,000 101¼
2,000 101½
27,000 101⅜
2,000 102
85,000 102¼
15,000 101⅝
25,000 101⅝
15,000 101⅝
17,000 101½
Ann Arbor 1st 4s
2,000 60
Armour & Co 4½s
5,000 92
5,000 91⅞
1,000 91⅞
A, T & S F gen 4s
2,000 94⅝
4,000 94¾
5,000 94⅝
18,000 94¾
3,000 94½
3,000 94⅝
3,000s20f 94½
4,000 94½
adjust 4s, stpd
500 84⅝
5,000 86
conv 4s, 1955
2,000 102
conv 4s, 1960
1,000 102
10,000 102¼
5,000 102½
Atl Coast L 1st 4s
10,000 90¼
5,000 90½
Lo & N col 4s
4,000 84¾
B & O pr lien 3½s
8,000 91½
4,000 91⅝
gold 4s
4,000 90¼
2,000 90⅜
3,000 90¼
conv 4½s
7,000 86¼
500 87
4,000 86½
5,000 86⅝
P L E & W V 4s
12,000 79
S W div 3½s
4,000 88½
Beth Steel ext 5s
2,000 100¼
1st & ref 5s
33,000 89
3,000 88⅞
43,000 89
500 89
Bkln City R R 5s
2,000 100½
B R T gold 5s
10,000 101¾
5s, 1918
1,000 99⅜
5,000 99⅞
6,000 99⅜
11,000 99⅞
10,000 99¾
Bkl Un El 1st 5s
1,000s6f 100¼
Bkl Un Gas 5s
5,000 103½
Brns & West 4s
1,000 92¼
3,000 92½
Buff, N Y & Erie 1st 7s
3,000 102⅝
Bush Term Bldgs gtd 5s
1,000 85
1,000 85½
Cal G & Elec 5s
5,000s20f 92⅞
1,000 93
Cent Leather 5s
1,000 98⅜
1,000 98⅝
3,000 98⅜
2,000 98⅜
Cent Pacific gtd 4s
15,000 88⅛
10,000s20f 88⅛
2,000s30f 88⅛
1,000 88⅛
5,000 88¼
1,000 88¼
1,000 88⅛
1,000 88
Cent R R & Bkg Co of Ga col 5s
2,000 92⅜
1,000 92⅝
Chi Gt West 4s
1,000 71

Ches & O cv 4½s
14,000 75¾
57,000 76
con 5s
2,000 103⅜
C, B & Q gen 4s
3,000 91⅜
1,000 91½
joint 4s
11,000 96⅜
10,000 96½
2,000 96⅜
Nebr ext 4s
2,000 96⅜
Chi & E Ill con 6s
1,000 99
gen 5s
4,000 65
1,000s30f 65
4,000s20f 65
25,000 65
C, M & St P gen 4s, Series A
3,000 90½
registered
1,000 89½
conv 4½s
1,000 97
8,000 97¼
cv 5s, Ser B sub rcts, full paid
85,000 102½
3,000 102⅝
40,000 102½
17,000 102⅝
refund 4½s
3,000 90
10,000 90¼
2,000 90½
C & P Wn 5s
1,000 102¾
Chi & N W gen 5s
1,000 112¼
gen 4s
2,000 94⅜
1,000 94½
gen 3½s
4,000 80½
St L, P & N W 5s
4,000 105
C, R I & P gen 4s
2,000 85
registered
2,000 82½
Chi, R I & P Ry ref 4s
10,000 70⅝
5,000 70⅜
15,000 70⅝
deb 5s
4,000 66⅞
18,000 66⅝
34,000 66⅞
10,000 66⅝
7,000 67
7,000 66⅞
5,000 67
2,000 66⅝
1,000 66⅞
3,000 66½
1,000 66⅝
C, R I & P col 4s, Series N
1,000 90
Cleve, C, C & St L gen 4s
3,000 70½
Colo Industrial 5s
1,000 73
Col, F & I gen 5s
1,000 89
Col & So ref & ext 4½s
1,000 84
Consol Coal Md 1st ref 5s
1,000 88¼
Con Gas conv 6s
5,000 114⅝
51,000 114⅞
27,000 115⅛
3,000 115½
2,500 115½
500 115
18,000 115½
3,000 115
9,000 115¼
18,000 115⅜
4,000 115¼
4,000 115
3,000 114⅞
Corn Prod Ref, S F 5s, 1934
4,000 93
Cumberland Tel 5s
1,000 96⅞
3,000 96½
Den & R G con 4s
4,000s20f 74¾
Det Un Ry con 4½s
1,000 74
3,000 75
Du Pont de Nem Powder 4½s
10,000 88⅜
Edison Elec Ill of Bklyn con 4s
2,000 87⅞
Erie 1st gen 4s
1,000 70⅝
1,000 70½
1st con 4s
1,000 82½
1,000 82
cv 4s, Ser A
3,000 65⅜
2,000 65½
Series B
5,000 69
1,000 68¾
21,000 69
Gen Motors 6s
2,000 101¼
Granby Con cv 6s, Series A
30,000 100½
Green Bay & Wn deb ctfs B
10,000 12½
Hock Val 1st 4½s
10,000 94
Hudson & Man 1st & ref 5s, Ser A
92,000 74¾
8,000 75
38,000 74⅞
adj inc 5s
15,000 26½
95,000 26⅝
10,000 27
10,000 27⅞
10,000 27¼
5,000 27¼
Ill Cent 4s, 1952
3,000 85⅜
4s, 1953
2,000 83¼
Illinois Steel 4½s
2,000 83⅞
Indiana Steel 5s
3,000 99⅜
I R T 1st & ref 5s
10,000 97⅞
43,000 98
Inter Paper 6s
1,000 100½
1,000 100¼
Int Paper cv 5s
1,000 80

Insp Con Cop conv 6s, 1919
8,000 125¼
5,000 124¾
6,000 125
1,000 124½
25,000 124
conv 6s, 1922
8,000 125¼
10,000s20f 125¾
5,000 125½
4,000 125¾
2,000 125⅝
13,000 125½
3,000 125¼
16,000 125
1,000 124¾
5,000 125
6,000s5f 125
5,000 124¾
7,000 125
10,000 124
1,000 123½
9,000 123¾
10,000 124
2,000 123½
3,000 123
Inter-Met 4½s
20,000 78¼
10,000 78⅛
16,000 78¼
13,000 78⅜
1,000 78¼
14,000 78⅛
39,000 78
4,000 78⅛
38,000 78
Iowa Cent ref 4s
4,000 54
K C Ft S & M 4s
1,000 72½
Kan City So 5s
5,000 91½
Kings Co Elv 4s
3,000 82⅞
Kings Co E L & P 5s
1,000 104
L S & M So 4s 1928
5,000 92⅛
1,000 92
Leh Val of N Y gtd 4½s reg
1,000 99
Liggett & M 7s
1,000 123½
Long Isl gen 4s
1,000 85¼
Lorillard Co 7s
5,000 122½
2,000 122¾
1,000 122⅞
2,000 122¾
Manhat con 4s
1,000 90
Mex Pet 1st ref cv 6s Ser A
3,000 101⅛
7,000s20f 101¼
5,000s20f 101½
M St P & S S M 1st con 4s
2,000 91¾
Milw Sparta & U W 1st 4s
3,000 90
Mo Kan & Texas 1st & ref 4s
1,000 55⅞
3,000 56
Mo K & T 2d 4s
13,000s20f 63
Mo P 1st con 6s
7,000 101⅛
Mo Pacific 4s
14,000 53¼
5,000 53
3,000 53¾
1,000 53¼
Mo Pac conv 5s
3,000 47¼
1,000 47⅛
Mo Pac 5s 1920
1,000 92⅛
2,000 92
Nat Enamel & Stamping 5s
1,000 92¾
25,000 93
N Y Air Brake 1st conv 6s
1,000 96½
2,000 97
N Y Cent deb 6s when issued
8,000 100½
100,000 100⅜
236,000 100½
gen 3½s
2,000 80
2,000 79⅞
deb 4s 1934
1,000 85½
ref & imp 4½s Series A
9,000 88
2,000 88¼
N Y N H & H conv deb 6s
3,000 109
N Y & Queens El L & P 5s
1,000 99¼
6,000 99⅝
N Y Rys ref 4s
4,000 72¾
34,000 72½
adj 5s
1,000 50½
14,000 50⅝
N Y Tel 4½s
6,000 97
1,000 96⅞
6,000 96½
2,000 96¾
21,000 96½
N Y Westch & Boston 4½s
12,000 75
Norf & W con 4s
5,000 92½
10-25 conv 4s
1,000 103½
conv 4½s
1,000 103½
15,000 103⅝
N & W Pocah C & C 4s
9,000 88⅜
North Pac 4s
36,000 92¾
17,000s20f 92½
10,000 92½
8,000s20f 92¾
5,000 92⅝
8,000 92½
20,000s20f 92½
25,000 92¾
10,000s20f 92⅝
North Pac 3s
3,000 64¾
48,000 64⅞
9,000 65
33,000 64⅞
Oreg & Cal 1st 5s
1,000 100⅝
Or R & N con 4s
2,000 90¼
Oreg Short Line gtd ref 4s
1,000 90⅜

Pacific T & T 5s
2,000 96½
Pac of Mo 1st 4s
3,000 86¾
Penn conv 3½s
42,000 100
500 100
Penn R R con 4½s, temp ctfs f p
5,000 104⅛
3,000 104
1,000 104⅛
Peop G & C Chi con 6s
1,000 114½
Pitts, C, C & St L gtd 4s, Series D
1,000 93⅝
Public Serv Corp sink fund 5s
2,000 88⅛
Ray Consol 1st 6s
1,000 115
5,000 115¼
1,000 115⅜
2,000 115⅝
10,000 115½
River & Gulf 4s
1,000 66¼
Reading gen 4s
1,000 94
5,000 94⅛
19,000 94
St L, Ir Mt & So gen 5s
3,000 99
unif & ref 4s
3,000 67
St L & S Fr Ry gen 5s
1,000 100⅝
St P, M & M, Mont Cent 5s
1,000 105¼
San An & A P 4s
2,000 73½
Seab A L adj 5s
5,000 66⅝
4,000 66⅜
5,000 66⅞
27,000 67
gold 4s, stamped
3,000 80
ref 4s
5,000 70
So Bell Tel & Tel 1st 5s
3,000 97¾
3,000 97⅞
So Pacific col 4s
1,000 85¼
conv 4s
28,000 83
19,000 82⅞
1,000 83
10,000 82¾
10,000 82⅝
conv 5s
5,000 99⅞
1,000 100
2,000 99⅞
8,000 100
20,000 99⅞
36,000 100
2,000 99⅞
10,000 99¾
1,000 99⅞
3,000 99⅝
2,000 99¾
1st ref 4s
20,000 85⅞
San Fr Ter 4s
2,000 81½
8,000 81¼
South Ry 1st 5s
6,000 99¼
2,000 99⅜
gen 4s
6,000 67⅜
2,000 67⅛
Texas Co conv 6s
7,000 99¾
5,000 100
10,000 99⅞
6,000 100
Third Ave ref 4s
10,000 82
adj 5s
10,000 77⅜
3,000 77⅞
3,000 78
1,000 78⅝
Tol, Peo & W 4s
7,000 65
Tri City 5s
6,000 96½
4,000 96⅝
Ulster & Del 5s
3,000 101
Un Pacific 1st 4s
25,000 95⅝
18,000 95⅝
1,000 95½
conv 4s
4,000 90¾
12,000 91
1st & ref 4s
5,000 90¼
7,000 90½
500 91⅛
23,000 90⅝
30,000 90½
U S R & Imp 5s
5,000 74¾
U S Rubber 6s
2,000 102½
U S Steel Corp sink fund 5s
5,000 101⅝
20,000s20f 101⅝
15,000 101⅝
1,000 C. 101½
48,000 101⅝
14,000 101¾
registered
500 101⅞
Va-Car Ch 1st 5s
2,000 94¼
Wabash 1st 5s
1,000 100
Wabash R R ref & ext 4s, Equit Tr Co ctfs of dep stamped
4,000 25
Wab P Ter 1st 4s, Cent Tr ctfs
3,000 8¾
Western Elec 6s
1,000 101¼
Western Md 4s
1,000 70½
Wn N Y & Penn 1st 5s
2,000 102½
gen 4s
2,000 76¼
W U Tel col tr 5s
1,000 97
Westingh E & M 1st conv s f 5s
8,000 94½
4,000 94½
1,000 94¾
1,000 94⅞
5% notes
14,000 99¾
Wis Cent gen 4s
3,000 86⅝

BID AND ASKED QUOTATIONS.

Closing quotations for United States Government bonds:

	Bid.	Asked.
2s, r, 1930	98¼	99
2s, c, 1930	98¼	..
3s, r, 1918	101½	..
3s, c, 1918	101½	..
4s, r, 1925	109½	110
4s, c, 1925	110½	..
Pan 2s, r, 1936	98	..
Pan 2s, r, 1938	98	..
Pan 3s, r, 1961	101½	..
Pan 3s, c, 1961	101½	..

Closing quotations for stocks in which there were no transactions:

	Bid.	Asked.
Adams Ex.	92	97
Am Ag C pf	92	94
Am B Sug pf	85	87
Am B S & Fdy	90¼	91
Do ctfs	91	93½
Do pf	133	140⅛
Do ctfs	133½	136
Am Coal	80	..
Am C Pr pf	107	109
Am Cot O pf	95	98
A S pf, B	80¾	82
Am Snuff	150	156
Do pf	105	107
A Tob pf	106¼	106⅝
Am Wr Pa pf	11⅛	14
Ann Arbor	..	30
Do pf	..	70
Assets R	5	12
A M 1st pf	..	95
Do 2d pf	..	98¼
Brown Sh	..	28
Do pf	77	85
Bruns Ter	5	6½
B, R & P	65	90
Do pf	100	..
Canada So	56⅛	60
Case (J I) pf	79	83¼
C R R of N J	300	330
C & S A Tel	120	..
Chi & Alt	..	9
Do pf	10⅛	..
C & N W pf	165	175
Chi, St P, M & Om	115	130
Do pf	130	150
C, C, C & St L pf	60	63
Cluett-P	50	60
Col & So	30½	31½
Do 1st pf	53	55
Do 2d pf	47	50
Cons Coal	..	96
Crex Carp	48	75
C-Am S	57	58
Do pf	92	95
D & Co pf	85	90
D, L & W	416	430
D & R G	8	9¾
Do pf	14½	15
D M & Ft D	7	9
Do pf	33	[illegible]
Det Ed	114	114½
Det & M	75	..
Do pf	80	..
D, S S & A	3½	6
Do pf	8½	10
East Kod	500	..
F M & S pf	22	30
Gen C pf	107	108
Hav E R, L & P	75	80¼
Do pf	92	..
Helme (G W) Co	162	175
Do pf	114	120
Homestake	115½	118
Inger-R, ex div	105	..
Do pf	90	..
Int Agric	3	7½
Do pf	14	19
I H, N J, pf	114	116
I H Corp	70	80
Do pf	101	115
Iowa Cent	6	9
Do pf	15	22
K C, F S & M pf	..	68½
Kan C So pf	59	59½
Kayser (J) & Co	81	85
Do 1st pf	107	109½
K & D M	4	10
Do pf	36	..
K'gs Co El L & P	121½	122½
Kresge (SS) Co	122	125
L-W Bis	21	23
Do 1st pf	92	97¾
Lor Co pf	116	117
M'kay Co.s	77¼	81
Man Beach	2	8
Man Elev	126	129
Man Shirt	48	54
Do pf	100	104
M Dep Sts pf	..	94⅞
Mich Cent	100	..
M & St L	16	16¾
Do pf	40	42
M, St P & S S M pf	129	135
Do l l	76	82
M Wd pf	112	112½
Mor & Es	167⅝	169
M & B pf	66	..
Nat C & S pf	104	106
Nat En pf	79	80
N Y B R	..	83
Nat Rys of M 1st pf	16	22
Do 2d pf	6	7⅛
N Y L & W	112¼	121
Norf So	..	20
N & W pf	85	89
Nor Cent	84	..
N O T & Light	57	..
N W Tel	105	..
Ont Min	2¼	2⅞
Pabst B pf	..	90
P T & T pf	88	92
Pett-M 1st pf	80	..
P, C, C & St L	68	70
Do pf	80	110
Pitts C pf, ex div	93	94
P, Ft W & C	159	..
Pitts S pf	60	85
P S C pf	91	95
P'man Co	154	155
Rdg 1st pf	80⅛	90
Do 2d pf	83	86
Rock Isl'd	⅝	⅞
St L & S F 1st pf	9	12
Do 2d pf	6	12
St L S W	17	18
Sears-R pf	123½	124½
S-S S & I pf	75	85
So P R S pf	93	100
So R M & O ctfs	66	85
T P L Tr	96	..
T, St L & West	2	3
Und Type	67	81
Do pf	100	107
Un Cig M pf	102⅞	104½
Un Dry G	..	50
U S Exp	68	70
U S I A	27½	30
Do pf	79	81
U S R 2d pf, ex d	60	95
Va I C & Coke	42	45
Va R & P	..	47
W F Exp	97	100
W Md pf	35	40
W E & M 1st pf	120	125
Weym-B	220	240
Do pf	114	120
Wis Cent	32¾	36

NEW YORK CITY BONDS AND NOTES.

	Thursday. Bid.	Thursday. Asked.	Wednesday. Bid.	Wednesday. Asked.
6s ..Sept., 1915	100⅞	101	100⅞	101
6s ..Sept., 1916	102½	102¾	102½	102¾
6s ..Sept., 1917	104¼	104½	104¼	104½
4½s..March, 1963	104¾	105⅛	104¾	105⅛
4½s..May, 1957	104¾	105⅛	104¾	105⅛
4½s..Nov., 1957	104¾	105⅛	104¾	105⅛
4½s..May, 1917	101¼	..	101¼	..
4½s..Nov., 1917	101¼	..	101¼	..
4¼s..March, 1964	99⅝	99⅞	99⅝	99⅞
4¼s..March, 1962	99⅝	99¾	99⅝	99¾
4¼s..Sept., 1960	99⅝	99¾	99⅝	99¾
4¼s..March, 1930-60	99⅝	99⅞	99⅝	99⅞
4s ..May, 1959	95⅝	96	95⅝	96
4s ..Nov., 1958	95⅝	96	95⅝	96
4s ..May, 1957	95⅝	96	95⅝	96
4s ..Nov., 1956	95⅛	95	95⅛	95⅝
4s ..Nov., 1955	95⅛	95⅝	95⅛	95⅝
4s ..Nov., 1936	96¼	..	96	..
4s ..1918-1919	99¼	..	99¼	100
3½s..Nov., 1954-5	85⅝	86	85⅝	86
3½s..May, 1954	85⅝	..	85⅝	..

TOBACCO STOCKS.

Closing quotations of stocks not quoted elsewhere were:

	Thursday. Bid.	Thursday. Asked.	Wednesday. Bid.	Wednesday. Asked.
American Cigar	113	116	113	116
American Cigar pf	99	100½	99	100½
Am. Mach. & Fdy	70	75	70	75
Conley Foil Co	300	325	300	325
Johnston T. F. & M.	130	160	130	160
J. S. Young	155	165	150	160
J. S. Young pf	109	111	108½	110½
MacAndrews & F.	195	200	195	200
MacAndrews & F. pf	99	101	99	101
Porto Rico-Am. Tob	190	200	195	205
R. J. Reynolds Tob	300	310	300	310
R. J. Reyn. Tob. pf	119	120	119	120½

Standard Investments

Send for our Circular No. G-123, which contains a list and description of a number of standard investments which are proving popular with private investors and banks.

A. B. Leach & Co.
Investment Securities
149 Broadway, New York
Chicago Philadelphia Buffalo
Boston Baltimore London

STOCKS
Expectations Realized with a Forecast
Send for our Special Letter "715"
RENSKORF, LYON & CO,
Members { New York Stock Exchange / New York Cotton Exchange / New York Coffee Exchange / Chicago Board of Trade
33 NEW ST. (GROUND FLOOR) NEW YORK

Our Business

is to make available, to the general investor, prime commercial paper—everywhere acknowledged the safest and most liquid security in existence.

This we do by buying paper carrying two and three indorsements, trusteeing it with a great metropolitan trust company, and then issuing our own short-term bonds with the trusteed commercial paper as security.

These bonds, which are bought by many banks, pay 6%.

Circular T-16 fully describes these bonds. Call or write for it today.

COMMERCIAL SECURITY COMPANY
(Capital and Surplus, $1,100,000)
Knabe Bldg., 5th Ave. at 39th St.

AMERICAN Municipal Bonds
Write us to-day for April General Circular No. 12054.

Various attractive Municipal Issues are listed therein, yielding from 4.15 to 5.50%

Farson, Son & Co
Members New York Stock Exchange,
115 Broadway, New York City.

The Investment Situation

If you are interested in reading a concise, unbiased summary of business conditions every month, you will ask us to send our circular, "THE INVESTMENT SITUATION," together with our list of bonds that we recommend.

Address Dept. T-10.

Knauth-Nachod & Kuhne
15 William St., New York.

Mason City & Fort Dodge 4s
Evansville & Terre Haute Gen. 5s, 1942
Chic. T. H. & South East. Incomes.
AND OTHER ISSUES DEALT IN
F. J. LISMAN & CO.,
Members of New York and Chicago Stock Exchanges
30 BROAD STREET, NEW YORK

STANDARD OIL

WE WILL BUY	WE WILL SELL
50 Illinois Pipe Line	25 Galena, Sig. Com.
25 Nor. Pipe Line	100 Nat. Transit
50 Ohio Oil	20 Solar Refining
25 Prairie Pipe Line	25 So. Penn. Oil
50 S. O. of New York	25 So. W. Pa. P. L.
25 Vacuum Oil	15 S. O. of Kentucky

CARL H. PFORZHEIMER & CO.
Dealers in Standard Oil Securities.
Phone 4860-1-2-3-4 Broad. 25 BROAD ST., N. Y.

The Tillotson & Wolcott Co.
CLEVELAND
Investment Bonds
R. H. FULLERTON, Eastern Representative,
14 Wall St., New York.
Phone Rector 8690.

Two Fundamental Principles

must always underlie conservative investment. The first of these is the factor of safety. The second is the question of fair return in the way of dependable income. During times like the present these two elements—safety and dependable income—are to be realized to a maximum degree through the medium of First Mortgage 5% Bonds selling around par. Investments of this character are deserving of your entire confidence, and we shall be pleased to aid you in making satisfactory selections.

Send for Circular 1486, Describing First Mortgage 5% Bonds

Spencer Trask & Co.
INVESTMENT SECURITIES
43 Exchange Place, New York

Sometimes

the market value of a security does not measure up to intrinsic value. Eventually, however, true value will assert itself.

The investor who bases his investment purchases on intrinsic value is well protected.

We shall be glad to offer suggestions for investment.

F. S. Smithers & Co.
ESTABLISHED 1857
44 Exchange Place
MEMBERS OF New York STOCK EXCHANGE

Stocks We Will Buy
Ward Baking Co. Pfd.
Worthington Pump Pfd.
Childs Co. Pfd.
Singer Mfg. Co.
Am. Dist. Teleg. of N. Y.
New York Steam
Bklyn. Academy of Music
Amer. Brass Co.

Bonds We Will Buy
Crosstown St. Rwy.—Buffalo—5s
Park & Tilford 6s
Pgh., Shaw. & Northern 4s
Steinway Railway 6s
Sloss Iron & Steel 6s
Int'l Steam Pump 5% Ctfs.
Standard Gas Light 5s
Broadway Surface 1st 5s

TOBEY & KIRK
Members New York Stock Exchange
25 BROAD ST. NEW YORK.

We Will Buy
Bliss (E. W.) Com.
Chalmers Motor
Du Pont Powder
Fajardo Sugar
Guantanamo Sugar
General Baking Pfd.
International Petroleum
J. B. Stetson Com.
New Jersey Zinc
New Niquero Sugar
Reo Motor
Union & Sulphur
Winchester Arms

Hoit & McWilliam
Phone 4744 Broad. 25 Broad St., N. Y.

Morgan & Finlay
Republic Ry. & Light Com.
Am. Power & Light Com.
Chalmers Motor Stocks
Hale & Kilburn Stocks
Am. District Tel. of N. J.
United Light & Rys. Stks.
Utah Securities 6s & Stock
American Brass
Moline Plow 1st Pfd.
Syra., Lake Shore & Nor. 5s
Denver & Rio Grande Adj. 7s
115 Broadway Tel. Rector 9272

TOBACCO STOCKS
BOOKLET ON APPLICATION.
AMERICAN CIGAR
MacANDREWS & FORBES
PORTO RICAN AM. TOB.
J. S. YOUNG
WEYMAN-BRUTON SCRIP
JENKS, GWYNNE & Co
15 BROAD ST.
TEL. HANOVER 7474
MEMBERS N.Y. STOCK EXCHANGE

Investment and Conservative Speculative Accounts in Listed Securities Solicited.
NEW JERSEY SECURITIES
Bought and Sold and Quoted.
B. H. & F. W. PELZER
Members New York Stock Exchange
Phone 6037 Broad 12 Broadway, N. Y.

MEGARGEL & CO.
Investment Bonds
35 Pine Street New York

WANTED
Aetna Explosive Co.
Com. & Pfd.
John Burnham & Co.
Private Wire to All Markets.
115 Broadway. Tel. Rector 9876. New York.

W. N. Coler & Co.
INVESTMENTS
43 Cedar Street, N. Y.
New York City and Other Municipal Bonds.

OUTSIDE SECURITIES

Net Gain of 4 Points in International Motors Preferred the Curb Market Feature.

Transactions in the outside security market yesterday amounted to 302,511 shares of stock and $23,000 of bonds. In addition, there were sales of 5,000 rights. The sales of stocks were divided as follows: Industrials, 36,950; oils, 4,316, and mining, 261,245. The range of prices in all issues in which transactions were recorded was:

INDUSTRIALS.

Sales.		Open.	High.	Low.	Last.
100	‡Am. Thr. Soc. pf, w. i.	1⅛	1⅜	1⅛	1⅜
6,385	Amer. Zinc	31	32	*31	31⅝
750	Br.-Am. T. Co. ordinary	17½	17½	17¼	17¼
650	‡Electric Boat	58	59½	58	59
700	‡Houston Oil	16½	16½	15¾	15¾
3,600	‡Int. Motors	14½	15½	14¼	15½
1,100	‡Int. M. pf	33½	36½	33½	36½
50	I. Rub. T. ctfs	7½	7½	7½	7½
300	‡Int. Mer. M.	1⅛	1¼	1⅛	1¼
105	K. Spr. Tire	138	138½	137½	138
10	K. S. T. 1st pf	84½	84½	84½	84½
1,000	Man. Transit	¾	¾	⅝	¾
100	Mar. of Am.	2¾	2¾	2¾	2¾
2,100	N. Y. Trans.	14½	14⅞	14⅜	14⅜
100	‡Pyr'e M. Co.	8½	8½	8½	8½
3,000	Corp. R. & H.	7¾	7¾	7¾	7¾
200	‡R. & H. new	6	6	6	6
3,100	Sterling Gum	3⅛	3⅛	3	3⅛
800	‡Tob. Products	58	58	57½	57½
3,500	U. C. S., new	10⅞	10⅞	10½	10⅝
800	U. C. S. pf n'w	11⅞	11⅞	11⅞	11⅞
5,000	U. Pr. Sh. n'w	3⅝	3½	3¼	3½
3,500	‡World Film	3¾	3⅞	3¾	3⅞
	RIGHTS.				
1,200	N. Y. Cen. rts	⅛	⅛	⅛	⅛
3,800	Texas Oil	5⅛	5⅝	5⅛	5⅝

STANDARD OIL SUBSIDIARIES.

Sales.		High.	Low.	Last.	Net Ch'ge.
3,200	Anglo-Am. Oil	18	17¼	17½	+ ¼
18	Crescent P. L.	38½	38	38	..
20	xEureka P. L.	226	225	226	..
10	Gal.-Sig. Oil	139	139	139	— 1
150	Illinois P. L.	138½	136	138	+ 2
10	Indiana P. L.	101½	101½	101½	+ 1½
25	Nat. Transit	31½	31½	31½	..
5	N. Y. Transit	213	213	213	— 2
105	Ohio Oil	143	141	142	— ½
200	Pierce Oil	15	14½	14½	+ ½
65	Prai. O. & G.	260	259	260	+ 1
45	Prairie P. L.	143½	143	143	— 1
5	Solar Ref'g	242	242	242	— 3
15	Southern P. L.	209	209	209	+ 1
155	St. O. of Cal.	302	297	301	+ 1
23	St. O. of Ind.	417	414	417	..
150	St. O. of N. J.	401	399	400	— 3
20	St. O. of N. Y.	190	190	190	— 2
60	Union Tank L.	83	82	82	..
35	Vacuum Oil	210	208	210	— 3

MINING STOCKS.

Sales.		Open.	High.	Low.	Last.
11,500	Alaska J. w. i.	15⅛	15⅞	15	15⅝
5,200	‡Alta-Con. M. Co.	90	91	88	90
100	Arizona Com.	6⅛	6⅛	6⅛	6⅛
27,500	†‡Atlanta	43	44	41½	41½
200	†Beaver Cons.	38	38	38	38
3,000	†Big Cottonw'd	12	12	12	12
3,300	Braden Copper	8⅝	8⅝	8¼	8⅝
16,500	Booth	49	50	45	45
600	Butte & Super.	54½	55	53¾	55
1,700	Canada Copper	1⅛	1¼	1⅛	1 3/16
2,700	Cashboy	9	9½	9	9
2,000	†Comb. Frac.	14½	14½	14½	14½
12,000	Con. Ariz. Sm.	15/16	1	⅞	1
100	Con. Cop. M.	2	2	2	2
1,000	†C. O. D. Con.	6	7½	6	6
5,000	Con. Nev.-Utah	⅝	⅝	⅝	⅝
300	Crown Reserve	15/16	15/16	⅞	⅞
1,100	†Dia. Bl. Butte	2½	3	2½	2½
2,500	‡Dome Mines	14⅝	15	14¼	14¾
7,000	Ely Consolid.	10	11	9	10
1,700	‡Emma Copper	36	36	35	36
100	First Nat. Cop.	2 1/16	2 1/16	2 1/16	2 1/16
700	†Florence	62	64	62	64
550	Goldfield Con.	1 11/16	1 11/16	1⅝	1⅝
17,500	‡Goldfield Mer.	29	30	28	28
2,000	†Gold. Sil. Pick	12	12	12	12
9,700	†Greenwater	4	4½	3	3
100	Halifax Tono.	40	40	40	40
500	Iron Blossom	1	1	1	1
27,500	Jumbo Extens.	1¾	1⅞	1 11/16	1 11/16
210	*Kerr Lake	5	5	4⅞	4 15/16
5,100	‡Kewanas	20	21	20	21
2,400	La Rose	½	⅝	½	⅝
4,400	‡xMcKin.-D.	34	35	31	34
100	Mines of Am.	2⅛	2⅛	2⅛	2⅛
10,000	Mother Lode	18	20	18	19
300	Nevada Hills	27	28	27	27
300	New Utah B.	97	98	97	98
860	xNipis. M. Co.	6¼	6⅜	6⅛	6⅛
1,000	†North Star	16½	16½	16½	16½
13,600	†‡xOro	12	12½	12	12
200	†Porcupine Vip.	70	70	70	70
1,500	Sands. Kend.	12	12	11	11
2,000	†Sells	36	38	36	38
2,700	‡Silver Pick	12	12	11½	11½
500	S. Utah Mines	⅝	⅝	⅝	⅝
400	Stan. Sil.-Lead	1⅛	1 3/16	1 3/16	1 3/16
6,400	xStewart	1 3/16	1 3/16	1⅛	1⅛
1,400	†Sup. Min. Co.	19	19½	19	19½
8,050	†Temiskaning	42	44	42	44
2,500	Tonopah Bel.	4⅝	4⅝	4 7/16	4 7/16
5,500	†Ton. C. Boy.	9	9½	9	9½
700	Tono. Ext.	3⅝	3⅝	3 9/16	3⅝
100	†Ton.-J. Butler	85	85	85	85
2,200	†Ton. Merger	40½	40½	40	40½
200	†Ton. Mizpah	80	80	80	80
125	Ton. of Nev.	7½	7½	7½	7½
1,500	†Ton. R. Eula.	12	13½	12	13½
1,000	Tri-Bullion	¼	¼	¼	¼
2,700	Tuolum. Cop.	½	½	½	½
850	Un. Verdi Ext.	3⅝	3⅝	3⅝	3⅝
600	†Wasatch	1⅛	1¼	1⅛	1¼
500	W. E. Con.	72	73	72	73
7,200	†W. E. Exten.	6½	6½	5	6
500	Yukon Gold M.	3	3	2⅞	2⅞
	BONDS.				
3,000	Atlantic, Gulf & W. In. 5s.	65½	65½	65½	65½
19,000	Con. Ariz. 5s.	20	21	19	21
1,000	W. P. 5s, flat.	34	34	34	34

†Sells cents per share. xEx dividend. *Odd lot. ‡Unlisted.

Note.—Wednesday high sale in American Zinc was 31¼ and United Profit Sharing at 3¼.

***

Bid and asked quotations of issues not traded in compared with those of previous day:

INDUSTRIALS.

	April 15. Bid.	April 15. Asked.	April 14. Bid.	April 14. Asked.
Brit.-A. T., ord. bear.	18	18½	18½	19
Electric Boat, pf.	82	85	83	86
Emerson Brantingham	17	..	17	..
Emerson Brant'm pf.	50	..	50	..
Houston Oil pf.	55	60	55	60
Inter. Rubber T. ctfs.	7	7½	7	7½
Inter. Mer. M. pf.	5½	6	5½	6
K. S. T., new, 1st pf.	84½	85	84½	85
K. S. T., new, 2d pf.	136½	138	136½	138
Lehigh Val. C. S. Co.	170	175	170	175
Marconi of America	2⅝	2⅞	2⅝	2⅞
Un. C. S. Co. of Am.	107	110	107	110
U. C. S. Co. of A. pf.	110	120	110	120
Un. C. S. of Canada.	1⅞	2⅛	1⅞	2⅛
Wayland Oil & Gas	2⅞	3¼	2⅞	3¼
MINING STOCKS.				
Greene-Cananea	31½	33	32	33
Tonopah Merger	40	41	40	41
Tonopah Mining	7⅛	7⅛	7⅝	7⅝
BONDS.				
Braden Copper 6s	168	173	170	175
Calaveras 6s	185	200	185	200
Chicago El. 5s	95	96½	95	96½
Pierce Oil 6s	81	82	81	82
Prov. of S. 5s, 1918	99¼	99¾	99¼	99¾
Swiss Gov. 5s, 1 yr.	100	100⅛	100	100⅛
Swiss Gov. 5s, 3 yr.	97½	97⅝	97½	97⅝
Swiss Gov. 5s, 5 yr.	95¾	96	95¾	96

STANDARD OIL STOCKS.

	Yesterday. Bid.	Yesterday. Asked.	Wednesday. Bid.	Wednesday. Asked.
Anglo-American	17¼	17¾	17¼	17¾
Atlantic Refining	572	577	573	578
Borne-Scrymser	270	280	275	280
Buckeye Pipe Line	109	111	110	112
Chesebrough Mfg.	710	730	710	720
Colonial Oil	115	125	115	125
Continental Oil	232	235	233	238
Crescent Pipe Line	37	39	37	39
Cumberland Pipe L.	45	48	45	48
Eureka Pipe Line	223	226	220	225
Galena-Signal Oil	159	161	159	161
Galena-Signal Oil pf.	138	142	138	142
Illinois Pipe Line	137	139	136	138
Indiana Pipe Line	102	104	102	104
National Transit	31	32	31	32
N. Y. Transit	212	215	213	218
Northern Pipe Line	92	94	92	94
Ohio Oil	142	143	142	144
Pierce Oil	14¼	14¾	14½	15
Pierce Oil C. 6s, '24	80	83	80	83
Prairie Oil & Gas	259	261	257	260
Prairie P. L. (w. i.)	143	145	144	146
Solar Refining	237	242	237	242
Southern Pipe Line	208	211	208	210
South Penn. Oil	272	276	274	276
So. W. Penn. P. L.	110	113	110	113
Stand. Oil of Cal.	300	303	300	302
Stand. Oil of Ind.	413	418	412	415
Stand. Oil of Kan.	350	355	350	355
Stand. Oil of Ky.	252	256	252	256
Stand. Oil of Neb.	320	330	320	330
Stand. Oil of N. J.	400	403	401	403
Stand Oil of N. Y.	189	192	190	192
Stand. Oil of Ohio	428	432	428	432
Swan & Finch	120	125	120	125
Union Tank	81	83	80	82
Vacuum Oil	208	212	208	212
Washington Oil	34	37	34	37

RAILWAY EQUIPMENT BONDS.

The following are quoted on a percentage basis:

Name.	Maturity.	Rate.	Bid.	Ask.
Atlantic Coast L.	1914-'23	4 @4½	4.52	4.40
Balt. & Ohio	1914-'23	4½	4.55	4.45
Buff., Roch. & P.	1914-'30	4½@5	4.55	4.45
Canadian Pac.	1915-'28	4½	4.87	4.75
Car., Clinch. & O.	1915-'24	5	5.25	5.00
Ches. & Ohio	1914-'24	4½	4.85	4.65
Chi. & Northwest.	1914-'23	4½	4.50	4.35
Chi., Ind. & L.	1914-'23	4½	5.00	4.70
C., St. L. & N. O.	1915-'24	5	4.70	4.60
C., C., C. & St. L.	1915-'29	5	5.10	4.90
Del. & Hudson	1922	4½	4.50	4.38
Erie Railroad	1914-'23	4½@5	5.00	4.85
Hocking Valley	1914-'23	4 @5	4.80	4.60
Illinois Central	1914-'23	4½@5	4.55	4.45
Louis. & Nash	1914-'23	5	4.50	4.35
Mo., Kan. & Tex.	1914-'23	5	5.50	5.25
Mo. Pacific	1914-'22	5	6.00	5.25
N. Y. C. Lines	1915-'28	4½@5	4.97	4.80
Norf. & West	1915-'24	4½	4.50	4.30
N. Y., N. H. & H.	1915-'28	6	5.15	5.00
Penn., Gen. Frgt.	1914-'23	4@4½	4.40	4.20
St. L., I. M. & So.	1914-'24	5	5.20	4.90
Seaboard A. L.	1914-'23	5	5.00	4.80
Southern Railway	1914-'24	4½@5	4.85	4.60
Southern Pacific	1914-'23	4½	4.55	4.48
Virginian Ry.	1914-'19	5	5.10	4.80

B. & M. BILL KILLED.

New Hampshire House Rejects Measure Providing for Reorganization.

CONCORD, April 15.—The bill providing for the reorganization of the Boston & Maine Railroad and the consolidation of its subsidiary companies was killed in the House of Representatives today. The vote was 161 to 128.

The bill was a redraft of the measure agreed upon by the Public Service Commissions of Massachusetts, Maine, and this State.

STOCK MARKET AVERAGES.

The average quotations of twenty-five leading railroad and twenty-five industrial issues yesterday, and of these two groups of stocks combined, with comparisons:

	High.	Low.	Last.	Ch'ge.
Railroads	74.92	73.70	74.15	+ .09
Industrials	66.52	64.61	65.66	+ .98
COMBINED AVERAGE.				
April 7	66.26	65.48	65.88	..
April 8	67.12	65.76	66.31	+ .43
April 9	68.16	66.12	67.87	+1.56
April 10	69.07	67.81	68.26	+ .39
April 12	69.05	67.56	68.41	+ .15
April 13	70.01	68.06	68.79	+ .38
April 14	70.03	68.72	69.37	+ .58
April 15	70.72	69.15	69.90	+ .53

Range of Fifty Stocks.

	—High.—		—Low.—		Last.
Apr. to date	70.72	Apr. 15	64.54	Apr. 1	69.90
Apr., 1914	70.66	Apr. 2	65.24	Apr. 25	67.28
Apr., 1913	74.41	Apr. 4	69.53	Apr. 30	69.70
Apr., 1912	83.76	Apr. 26	80.92	Apr. 1	82.81
Yr. to date	70.03	Apr. 14	58.99	Feb. 24	69.90
Year, 1914	73.30	Jan. 31	57.47	July 30	60.20
Year, 1913	79.10	Jan. 9	63.09	June 10	68.04
Year, 1912	85.52	Sep. 30	75.24	Feb. 1	78.30
Year, 1911	84.41	Jan. 26	69.57	Sep. 25	77.60

PUBLIC UTILITY SECURITIES.

	Bid.	Asked.
American Gas Co.	101	102
American Light & Traction	314	317
American Light & Traction pf.	107½	108½
Adirondack Electric Power	15	16
Adirondack Electric Power pf.	50	53
*American Gas & Electric	89	91
*American Gas & Electric pf.	47½	49
American Power & Light	61	63
American Power & Light pf.	81	83
American Public Utilities	32	35
American Public Utilities pf.	66	68
American Waterworks & Electric	7½	8½
A. W. W. & E. participating pf.	17	20
A. W. W. & E. 1st pf.	61	63
Cities Service	52	55
Cities Service pf.	57	59
Colorado Power	17	19
Colorado Power pf.	87	92
Commonwealth P. R. & L.	52	54
Commonwealth P. R. & L. pf.	80½	82
Consumers Power Co. 5s, 1929	89½	90½
Dayton Power & Light	34	38
Dayton Power & Light pf.	85	90
Denver Gas & Elec. gen. 5s	89	91
Electric Bond Deposit pf.	50	60
Electric Bond & Share pf.	98	100
Empire District Electric 5s	71	75
Empire District Electric pf.	50	60
Federal Light & Traction	17	20
Federal Light & Traction pf.	58	62
Gas & Electric Securities	65	75
Gas & Electric Securities pf.	60	80
Great Western Power Co. 5s, 1946	79½	81
Lincoln Gas & Electric	15	25
Northern Ontario Light & Power	10	15
Northern Ontario L. & P. pf.	50	55
Northern States Power	25	27
Northern States Power pf.	81	83
Ozark Power & Water	15	20
Pacific Gas & Electric	47½	48½
Pacific Gas & Electric pf.	82	84
Republic Ry & Light Co.	20	21
Republic Ry. & Light Co. pf.	72	74½
Southern California Edison	72½	75
Southern California Edison pf.	89	92
*Standard Gas & Electric	5	6
*Standard Gas & Electric pf.	21	22½
Tennessee Ry., Light & Power	8	9
Tennessee Ry., Lt. & Power pf.	32	34
United Light & Rys.	50	53
United Light & Rys. 1st pf.	72	73
United Light & Rys. 2d pf.	72	74
Utah Securities	15	16
Western Power	15	16
Western Power pf.	60	62

*Par value, $50.

COTTON IRREGULAR, BUT MAKES GAINS

Bulls Have Taken Profits and Trade Interests Find Offerings Scarcer.

SHORTS GROWING NERVOUS

Rumored That Germans Have Purchased Enough of the Commodity to Supply Germany Two Years.

Cotton was decidedly irregular yesterday, and, while the range of fluctuations was limited to 10 to 11 points, the nervous swings kept floor traders guessing as to the direction and extent of the next turn. In the last hour the market gained strength and closed strong at a net gain of 11 to 15 points. The near positions indicated the existence of a nervous short interest. In the unofficial trading after the close the market was 2 or 3 points higher.

It begins to look as if the liquidation which had made its appearance on all bulges recently had been practically absorbed. Profits have been taken by nearly all the old bulls, and the continued buying by trade interests finds offerings more scarce on each recovery.

In addition to the scarcity of contracts, which once more is becoming pronounced, there appears to be no greater burden of offerings of spot cotton in the South. The trade is more than ever coming to the view that a great deal of actual cotton has been taken over for the account of European interests. There seems to be some truth in the story that the Germans own a great deal of actual cotton in this country. It is believed that they have largely sold out their holdings in contracts and have replaced these by purchases of actual cotton. It is a matter of gossip that one German firm alone owns 25,000 bales of the cotton in the local stock. Some of the market statisticians go so far as to estimate that German interests hold a supply of cotton in this country sufficient for Germany's needs two years ahead.

Interior offerings have been rather light recently, and prices are higher than they have been at any time this season. As an example of this, attention is called to a telegraphic dispatch from Temple, Texas, that on April 11 cotton brought the highest price of the season when sales were made at 9½ cents. It is said that there is considerable cotton in Texas which probably would be for sale around the basis of 10 cents.

Part of the bullish feeling yesterday was ascribed to the statement that the British Government had decided against placing cotton on the contraband list. This decision, however, does not affect cotton shipments to Germany, as the blockade proposal is still in force. Bullish interpretation also was given to the announcement that two cargoes of dyestuffs would be permitted to come from Germany to the United States consigned to Secretary Redfield. These cargoes have been paid for by cotton under contracts made before March 1.

Of the total of exports amounting to 54,000 bales yesterday, 48,000 went to Great Britain and 5,700 to the Continent.

Southern spot markets as officially reported were unchanged; Galveston, 5c advance. The local market for spot cotton was quiet, unchanged; 10.15c for middling upland. The range of contract prices was as follows, (closed strong):

	High.	Low.	Close.	Prev. Close.
May	9.95	9.85	9.95@ 9.96	9.80@ 9.82
July	10.25	10.14	10.24@10.25	10.09@10.10
October	10.67	10.54	10.66@10.67	10.52@10.53
Decem'r	10.85	10.73	10.84@10.85	10.72@10.73
Jan'y	10.89	10.81	10.88@10.89	10.77@10.78
March	11.07	10.98	11.06@11.08	10.95@10.97

RECEIPTS AT LEADING PORTS.

	Yesterday.	Last Week.	Last Year.
Galveston	9,764	7,284	5,586
New Orleans	5,027	2,985	2,927
Mobile	239	932	295
Savannah	3,499	2,102	1,336
Charleston	704	339	218
Wilmington	981	307	635
Norfolk	1,290	2,709	1,307

Total port receipts, 22,689 bales, against 13,285 the same day last year.

RECEIPTS AT PRINCIPAL INTERIOR POINTS.

	Yesterday.	Last Week.	Last Year.
Augusta	499	682	273
Memphis	909	3,180	1,125
St. Louis	475	2,175	1,271
Houston	3,803	6,247	2,140

ESTIMATED RECEIPTS.

	Today.	Last Week.	Last Year.
Galveston	8,500 to 9,500	8,404	4,126
New Orleans	4,500 to 5,500	5,126	2,293

Total exports yesterday, 54,543 bales; so far this season, 6,871,843, against 8,037,089 for same period last year.

SPOT MARKETS.

Sales.		Price Middling.	Stocks 1915.	Stocks 1914.
3,506	New Orleans	9.37	362,117	168,335
100	Mobile	9.00	32,522	27,816
1,824	Savannah	9.00⅛	159,653	76,466
750	Galveston	9.75	396,965	254,397
—	Wilmington	9.00⅛	55,016	25,729
1,182	Norfolk	9.25	21,911	39,659
1,050	Augusta	9.25	123,242	47,687
1,600	Memphis	9.13	173,267	101,760
—	St. Louis	9.00¼	34,713	33,167
1,768	Houston	9.75	136,132	119,043

The Liverpool market opened easier. There was a good business in spot cotton, with middling 7 points decline at 5.70d.

Sales, 12,000 bales. Receipts, 29,000 bales, including 28,000 American. Closed barely steady.

OUT-OF-TOWN MARKETS

BALTIMORE.

STOCKS.

Sales.		Open.	High.	Low.	Last.
307	Con. Coal	94	95	94	94½
77	Con. Power	106¾	107	106¾	107
10	Con. Power pf.	114	114	114	114
125	Cosden	6	6	6	6
595	Elkhorn Fuel	18½	20½	18½	20½
100	Fairmont Gas	25	25	24½	24½
84	Fi. & Deposit	148	148	148	148
1,090	Houston Oil	16¼	16¼	16	16
845	Houston Oil pf	56⅛	58½	56⅛	58
30	Mer.-Mech. Bk	29	29	29	29
87	North. Cent.	84½	84¾	84½	84¾
50	Penn. W. & P.	68½	68½	68½	68½
733	U. Rys. & Elec	25	25½	25	25½
200	Way. O. & G.	3	3	3	3
	BONDS.				
$1,000	An. & Pot. 5s.	100¼	100¼	100¼	100¼
1,000	A. C. St. R. 5s.	103¼	103¼	103¼	103¼
600	C.B.4s,'61,S.H.	94¾	94¾	94¾	94¾
1,000	Con. C. ref. 5s.	88⅞	88⅞	88⅞	88⅞
8,000	Con. Coal 6s.	100½	100½	100½	100½
5,000	Con. Pow. 4½s	88½	88⅝	88½	88⅝
11,000	Con. P. notes.	99¾	100	99¾	100
15,000	F. & Cl. T. 5s.	99¾	99¾	99¾	99¾
4,000	G.-F. Sou. 5s.	102½	102½	102½	102½
2,000	G. B. S. B. 4s.	20	20	20	20
10,000	M.V.-W.C.D.5s	37	37½	37	37½
16,000	N.O.,M. & C.5s	41½	41½	41¼	41¼
2,000	N. N. & O.P.5s	97	97	97	97
9,000	U.R. & E.1st 4s	81½	81⅝	81½	81½
7,000	U.R. & E.inc.4s	61½	61¾	61½	61¾

BOSTON CURB.

	Bid.	Asked.		Bid.	Asked.
Alvarado	.60	1	Houghton	2¼	2⅜
Bay S G	.12	.13	Iron Bl.	.98	1 1/16
Begole	1	1½	La Rose	.60	.65
Bohemia	2¼	2⅝	Majestic	.18	.24
Bost Ely	.24	.30	McK-D	.31	.34
Butte and London	.29	.32	Mex Met.	.18	.20
Calaveras	1⅞	2	M of Am.	2	2¼
Chief Con.	.95	.99	New Balt.	2	2¼
Con Ariz.	.95	1	Nev Doug.	.60	.68
Cornelia	8⅛	8⅜	Ohio Cop.	.27	.29
Cortez	.95	1	Oneco	1⅛	1½
Cons Cop.	2	2¼	So Lake	8¼	8½
Cr Res.	.88	.95	Stew't M.	1⅜	1⅞
Davis-Daly	1⅝	1¾	U V Ext.	2⅝	2⅞
Eagle & B.	.97	.99	Yukon	2¾	3
First Nat.	2 1/16	2 3/16			

BOSTON.

MINING.

Sales.		Open.	High.	Low.	Last.
250	Adventure	2	2¼	2	2¼
15	Ahmeek	340	345	340	345
4,163	Alaska	36	38½	36	37¾
540	Algomah	2⅜	2⅜	2¼	2⅜
1,750	Allouez	47¾	49⅞	47¾	48½
2,690	Amalgamated	73⅝	75⅛	73⅝	74⅞
11,870	American Zinc	30⅞	31⅞	30⅞	31¼
250	Anaconda	36¼	36½	36¼	36½
6,960	Ariz. Com	6	6⅛	5 15/16	5⅞
225	Arnold	70c	75c	70c	75c
1,000	Bonanza	48c	50c	48c	50c
360	Butte & Bal.	3 1/16	3½	3	3½
19,913	Butte & Sup.	53	55¼	53	54
660	Cal. & Ariz.	65½	66	65	65½
155	Cal. & Hecla	490	498	490	498
280	Centennial	19½	20	19½	19⅞
346	Chino	44¼	44¾	44¼	44½
2,665	Copper Range	53¾	54¾	53	54
1,210	East Butte	12½	12½	12¼	12½
1,800	Franklin	9¼	9½	8⅞	9⅛
630	Granby	78	79½	78	78¾
515	Greene-Can.	32½	32½	31¾	32
235	Hancock	14⅛	14⅛	14⅛	14⅛
185	Indiana	6½	6½	6½	6½
50	Inspiration	30¼	30¼	30	30
2,260	Isle Royale	26¼	27½	26¼	27¼
200	Kerr Lake	5	5	5	5
100	Keweenaw	2 7/16	2 7/16	2¼	2¼
570	Lake	11	11⅛	11	11
100	La Salle	5⅝	5⅝	5⅝	5⅝
100	Mason Valley	3¼	3¼	3¼	3¼
350	Mass. Con	9⅜	9⅜	9	9
625	Mayflower	5¼	5½	5¼	5¼
175	Miami	25⅝	26⅝	25⅝	26⅝
825	Mohawk	68	68¾	67½	68
470	Nevada Con.	14⅝	15⅛	14⅝	15⅛
2,655	New Arcadian	7½	7¾	7½	7½
150	Nipissing	6⅛	6⅛	6⅛	6⅛
2,358	North Butte	33	33⅜	33	33
345	North Lake	2⅛	2½	2⅛	2⅜
50	Ojibway	1⅝	1⅝	1⅝	1⅝
240	Old Colony	5¼	5⅝	5¼	5½
120	Old Dominion	50	50½	50	50
615	Osceola	76½	79½	76½	79¼
2,125	Pond Creek	15⅞	16¼	15¾	16¼
881	Quincy	76	79	75	78½
185	Ray Con	22½	22¾	22⅜	22¾
200	Santa Fe	1⅜	1⅞	1⅜	1⅞
720	Shannon	9¼	9¼	8¾	9¼
10	Shattuck	27⅝	27⅝	27⅝	27⅝
400	South Utah	27c	30c	27c	30c
735	St. M. Land	55½	56½	55¼	56
450	Sup. & Boston	1⅞	2	1⅞	2
2,100	Sup. Copper	31¾	33¾	31¾	32⅞
725	Tamarack	35½	37½	35½	36¼
385	Trinity	4⅝	4¾	4½	4¾
1,350	Tuolumne	60c	60c	55c	56c
1,100	Un. Cop. Land	1⅜	1⅜	1¼	1⅜
1,150	U. S. Smelt.	29¼	29½	29	29¼
105	U. S. Smelt. pf	45¼	45½	45¼	45¼
1,560	Utah Apex	3⅜	3½	3⅜	3 7/16
500	Utah Con	11½	11½	10⅞	10⅞
350	Utah Copper	64¼	66¼	64¼	65
50	Victoria	2 1/16	2⅛	2 1/16	2⅛
150	Winona	3	3	3	3
320	Wolverine	49	50	49	49½
	RAILROADS.				
10	Atchison pf	99½	99½	99½	99½
10	A., G. & W. I.	6	6	6	6
20	A.,G.&W.I. pf	14½	14½	14½	14½
145	Boston Elev.	85	85¼	85	85
245	Boston & Me.	34½	35	34¼	34⅞
6	Fitchburg pf	68	68	68	68
100	Mass. Electric	7⅛	7⅛	7	7
130	Mass Elec. pf.	43	43¾	42½	43¼
920	N.Y.,N.H.&H.	62	63¼	60⅛	62
50	So. Pacific	92½	92½	92½	92½
326	West End	65	66	65	66
	MISCELLANEOUS.				
25	Am. Ag. Ch.	56	56	56	56
65	A. Ag. Ch. pf	92½	92½	92	92¼
16	Amoskeag	65	65	65	65
100	Am. Pn. Serv.	3	3	3	3
225	Am. P. Ser. pf	18	18	17½	18
223	Am. Sugar	109	109¾	108⅝	109
55	Am. Sugar pf	114	114	113½	114
3,795	Am. T. & T.	120¼	122⅞	120	121
246	Am. Wool. pf	82½	83	82	82½
210	East Bost. Ld.	12½	12½	12¼	12¼
95	Edison	241⅝	241⅝	241¼	241¼
187	Gen. Electric	150	151	149	151
260	*Mass. Gas	80	80½	80	80½
5	Mass. Gas pf	87	87	87	87
10	N. E. Cot. Y'n	20	20	20	20
10	N.E.C.Y'n pf	35	35	35	35
36	N. Eng. Tel.	129	129	129	129
68	Pullman	155½	155½	155½	155½
10	Reece Folding	4½	4½	4½	4½
26	Swift & Co.	109	109½	109	109½
85	Torrington	30	30	30	30
1,600	Un. Sh. Mach.	64	64¼	63½	63¾
250	Un. S. M. pf	28¾	28¾	28¾	28¾
1,597	U. S. Steel	56¼	58	56	56½
875	West. Union	68	68½	68	68
	BONDS.				
$1,000	A. Ag. Ch. 5s.	90	90	90	90
1,000	Am. T. & T. 4s.	88	88	88	88
8,000	Am. T. & T. cv. 4½s	100⅝	101¼	100⅝	101¼
12,000	A., G. & W. I. 5s.	65½	66	65	66
2,000	N. E. Tel. 5s.	100½	100½	100½	100½
2,000	West. Tel. 5s.	96	96	96	96

*Ex dividend.

CHICAGO.

STOCKS.

Sales.		Open.	High.	Low.	Last.
100	American Can.	35⅛	35¾	35⅛	35¾
12	Booth Fish. pf.	80	80	79½	79½
310	Chi. Pneu. Tool	58½	58⅞	57½	57½
11	Chi. Ry. Ser. 1	89	89	89	89
10	Chi. T. & Tr.	210	210	210	210
50	Com. Edison	136	136	136	136
5	Dia. Match	95¼	95¼	95¼	95¼
20	Hart S.&M. pf.	110	110	110	110
25	Ills. Brick	65	65	65	65
30	Pac. Gas	49	49	47½	47½
57	Peo. Gas	120	120	120	120
10	Quaker Oats	250	250	250	250
60	Quak. Oats pf.	104½	104½	104½	104½
350	Sears Roebuck	138⅝	139⅞	138½	139⅞
1,347	Stew. Warner	68	69⅞	68	68⅞
125	Swift	109¼	109¼	109	109
1,137	Union Carbide	163	165	163	164
50	U. S.	57½	57½	57½	57½
	BONDS.				
$2,000	Booth Fisheries Deb. 6s	88	88	88	88
1,000	City Ry. 5s	98	98	98	98
2,000	Chi. Ry. In. 5s	42½	42½	42½	42½
1,000	Chi. Ry. B. 5s.	76⅝	76⅝	76⅝	76⅝
2,000	Chi. Tel. 5s	100¾	100¾	100¾	100¾
4,000	Com. Edis. 5s.	100	100	100	100
10,000	Dia. Match 6s.	102	102	102	102
10,000	Ogden Gas 5s.	94½	94½	94½	94½
10,000	Pub. Svs. 5s	91	91	91	91
8,000	Peo. Gas R. 5s.	100¾	100¾	100¾	100¾
6,000	S. S. El 4½s	89½	90	89⅛	89¾

PHILADELPHIA.

Sales.		Open	High.	Low.	Last.
1	Alliance Ins.	16¼	16¼	16¼	16¼
550	Amal. Copper.	73⅝	74¾	73½	74¾
25	Am. Gas	102½	102½	102½	102½
150	Baldwin Loco.	41¼	45	41¼	45
75	Calif. Petro.	16⅝	16⅝	16⅝	18⅝
3,795	Cambria Steel	48	49⅛	48	49
20	Chino Copper.	44	44	44	44
100	C., R. I. & P.	38⅛	38⅛	38⅛	38⅛
20	Ches. & Ohio	47⅝	47⅝	47⅝	47⅝
25	C. Tr. N. J.	74	74	74	74
330	Erie	28	28⅜	28	28⅜
200	Erie 2d pf.	35½	35½	35½	35½
143	Elec. St. Bat.	50¼	50⅜	50	50¼
25	Fin. Co. 2d pf.	103	103	103	103
170	Gen. Asphalt	27	27¼	27	27¼
10	Gen. Asph. pf	66⅞	66⅞	66⅞	66⅞
10	Ins. Co. N. A.	21¼	21¼	21¼	21¼
480	Inter-Met.	20½	21⅞	20⅛	21⅞
20	Inter-Met. pf.	74¾	74¾	74¾	74¾
55	Key. Tel. pf.	65	65	65	65
3,767	Lake Superior	6	6	5¾	5¾
82	Lehigh Valley	76	76¾	75¾	76¾
1,000	Leh. Valley	70 15/16	71	70⅞	71
36	Leh. V. T. pf	31¼	31¼	31	31
50	Nev. Cons.	15	15	15	15
845	Ph. R. T. ctfs.	10⅝	11	10⅝	11
349	Penn. R. R.	54⅝	55	54 9/16	54⅝
145	Penn. Steel pf.	59	60	59	60
498	Phila. Elec.	24½	24⅝	24⅜	24⅜
10	Penn. Salt	85¼	85¼	85	85
400	Ray Con.	22½	22½	22½	22½
910	Reading	75¼	76 1/16	75¼	76¼
300	Southern Ry.	18⅜	18⅜	18⅜	18⅜
692	Ton. Belmont	4 5/16	4⅜	4¼	4¼
4	Ton. Mining	7½	7½	7½	7½
297	U. Gas. Imp.	84	84½	84	84⅜
10,660	U. S. Steel	56¼	57⅞	56⅛	56⅝
575	Union Traction	36	36⅜	36	36⅜
100	Utah Copper	65¼	65¼	65¼	65¼
100	War. Iron	9½	9½	9½	9½
10	W. J. & S. S.	49⅞	49⅞	49⅞	49⅞
	BONDS.				
$600	Am. G. & E. 5s	86	86	86	86
4,000	Beth. S. ref. 5s	89	89	89	89
1,000	City 4s, '43cpn.	101⅛	101⅛	101⅛	101⅛
1,000	Choc. g. m. 5s	97⅝	97⅝	97⅝	97⅝
300	E. & P. ctfs 4s	81	81	81	81
10,000	Inter. Ry. 4s	60	60	60	60
7,000	L.N. cons. 4½s	99⅝	99⅝	99¼	99¼
1,000	L. V. Coal 5s.	103¾	103¾	103¾	103¾
23,000	Penn. con 4½s.	104	104	104	104
2,000	P. Co. con. 5s	81	81	81	81
300	Phila. Elec. 5s.	101½	101½	101½	101½
300	Phila. Elec. 4s	80¼	80¼	80¼	80¼
1,000	Phila. Elec. 4s	79¼	79¼	79¼	79¼
1,000	Read. g. m. 4s	93¾	93¾	93¾	93¾
1,000	U. Ry. Inv. 5s	65¾	65¾	65¾	65¾
187	Cam. St. scrip	96¾	96¾	96¾	96¾
62	Cam. St. scrip.	97½	97½	97½	97½

PITTSBURGH.

STOCKS.

Sales.		Open.	High.	Low.	Last.
245	Am. Sewer P.	22¾	23	22½	23
25	Colum. G. & E.	10	10	10	10
505	Crucible Steel	16	16	15⅝	15⅝
530	Crucible S. pf.	81½	81⅝	81½	81⅝
153	Elk Co. N. G.	103¼	103⅜	103¼	103⅜
63	La Belle Iron	29⅞	29⅞	29⅞	29⅞
20	Lone Star Gas	107	107	107	107
60	Mfrs. L. & H.	47⅝	47⅝	47⅝	47⅝
530	Ohio Fuel Sup.	40	40	40	40
30	Okla. Nat. Gas	60	60	60	60
45	Pitts. Brewing	4⅞	4⅞	4⅞	4⅞
115	Pitts. Brew. pf.	17	17	17	17
20	Pitts. Coal	23	23	23	23
40	Pitts. Coal pf.	94¼	94¼	94¼	94¼
210	Pitts. Oil & G.	6	6	6	6
15	Pitts. Plate G.	105	105	105	105
305	Pure Oil	15	15	15	15
2,000	San Toy	9c	9c	9c	9c
25	Union Nat. G.	131½	131½	131½	131½
150	Union S. & S.	97	97	96	96
20	U. S. Steel	57⅛	57⅛	57	57
225	West. Air Br.	122	123	122	123
440	West. Electric	39⅝	41	39⅝	41
	BONDS.				
$7,000	Pitts. Brew. 6s	51	51¼	50¾	51¼

UTAH COPPER'S BIG YEAR.

Net Profits for 1914 Were $8,678,491, or $5.34 a Share.

The Utah Copper Company for the year ended Dec. 31 had operating revenues of $16,222,456, a falling off of $1,575,108, compared with the previous year. The net profits were $8,678,491, an increase of $165,386. The profits amounted to $5.34 a share on 1,624,490 shares outstanding compared with $5.37 per share on 1,583,680 shares outstanding in 1913.

The company produced in the year 115,690,445 net pounds of copper, 34,729 ounces of gold, and 325,351 ounces of silver. This represents increased production in each of the metals, but the average price on the copper decreased 1.71 cents a pound compared with 1913 prices, while the price of silver decreased 3.52 cents an ounce.

SHORT TERM NOTES.

Security.	Rate.	Due.	Bid.	Ask.	Yield.
Am. Locomo.	5	July, 1915	100¼	100⅛	2.65
A. T. & T. s.	5	Apr., 1916	100⅝	100¾	4.20
Am. Tob. sc.	6	Sep., 1915	100⅞	101¼	2.75
Anacon. Cop.	5	Mar., 1917	99⅝	99⅞	5.05
Argen. Govt.	6	Dec.15,'15	100¾	101	4.50
Argen. Govt.	6	Dec.15,'16	100⅝	100¾	5.55
Argen. Govt.	6	Dec.15,'17	100⅝	100¾	5.70
Balt. & Ohio.	4½	June, 1915	100⅛	100¼	2.50
Beth. Steel.	5	June11,'15	100¼	100⅜	2.75
Brook. R. T.	5	July, 1918	99¾	99⅞	5.05
Can. Pacific.	6	Mar. 2,'24	103	103½	5.50
Ches. & Ohio.	5	June, 1919	91⅞	92⅛	7.30
C. & W. Ind.	5	Sep., 1915	100⅛	100⅜	4.00
Chi. E. Rys.	5	July, 1916	95½	96½	7.53
City of Mcnt.	5	Dec., 1917	99⅝	100	5.00
Com. P. R.&L.	6	May, 1918	99	100	6.00
Con. Gas, Balt.	5	Mar., 1917	97⅞	100⅛	5.00
Con. Power	6	May 1,'17	97½	99	6.50
L. Gas. & El.	6	April, 1918	97	98½	6.55
Erie R. R.	5	Apr., 1916	99	99½	5.85
Erie R. R.	5	Oct., 1915	100⅝	101	2.90
Erie R. R.	5½	Apr., 1917	98⅝	98⅝	5.35
Gen. Motors	6	Oct., 1915	101¼	101½	2.90
Gen. Rubber	4½	July, 1915	100⅛	100⅜	2.80
Gov. of Switz.	5	Mar., 1916	99⅞	100	5.00
Gov. of Switz.	5	Mar., 1918	97⅛	97⅜	5.95
Gov. of Switz.	5	Mar., 1920	95⅝	96	5.95
Har. R. & P.	5	May, 1915	100	100¼	2.25
Hav. El. Ry.	6	June, 1915	98½	99½	6.25
Hocking Val.	6	Nov., 1915	100⅞	101¼	3.65
Int. Harv	5	Feb.15,'18	99⅝	99¾	5.10
Lack. Steel	6	Mar., 1917	97½	98	7.00
L. S. & M. S.		June, 1915	3.37	2.75	..
L. S. & M. S.	5	Sep., 1915	100¼	100⅝	3.35
L. S. & M. S.	5	Dec., 1915	100⅝	100⅞	3.70
Mich. Ry.	6	June, 1919	97½	99	6.26
Minn. G. E.	6	June, 1917	100	100¼	5⅝
Mo. Pacific	6	June, 1915	93½	94½	50.00
Mon. T. & P.	6	Apr., 1917	99	99¼	6.40
N. Eng. Nav.	6	May, 1917	95⅝	95⅞	8.30
North. St. P.	6	June, 1917	97	99	6.40
N. Y. Cent.	4½	May, 1915	100	100¼	2.50
N. Y. Cent.	5	Sep.15,'15	100⅝	100⅞	3.50
N. Y. Cent.	5	Oct., 1915	100⅝	100⅝	3.80
N.Y.,N.H.&H.	5	May, 1916	99¾	100	5.00
Pac. G. & El.	5	Dec.15,'15	100¼	100½	4.25
P. R. cv.	3½	Oct., 1915	100	100¼	2.95
P. S. C., N. J.	5	Mar., 1916	100	100¼	4.70
Sea. Air Line.	5	Mar., 1916	99¾	100¼	4.70
Southern Ry.	5	Feb., 1916	99⅝	99¾	5.15
Southern Ry.	5	Mar., 1917	97⅛	98	6.05
Sulz. & Sons.	6	June, 1916	99½	99¾	6.20
U. S. Smelt.	5	June, 1918	94	95½	6.50
Union Typew.	5	Jan.15,'16	96	97½	8.00
United Fruit.	5	May, 1917	101	101¼	5.20
United Fruit.	5	May, 1918	98¼	98⅝	5.45
Utah Co.	6	Apr., 1917	97	99	6.50
West P. Trac.	6	Mar., 1917	96	99	6.50
West. Power	6	July, 1915	100⅝	100¾	3.00
W. S. G. & E.	6	Oct., 1917	97	98¼	6.15
West. Power	6	Mar. 1,'17	98	99	6.50

CONSOLIDATED EXCHANGE.

Business on the Consolidated Stock Exchange was again on a broad scale and included a heavy turnover of fractional lots by commission houses. The underlying tone continued one of great strength. While reactionists early in the day made an effort to utilize as a factor the reports that Turtle Bay, Lower California, had been seized by the Japanese and transformed into a naval base, these reports were generally disregarded, and, when Washington advices later on tended to ridicule them, the bearish effort proved a boomerang. Particular strength developed in a number of groups of stocks, including the metal shares, the local tractions, the railway supply issues, and the petroleum stocks.

Sales.		Open.	High.	Low.	Last.
280	Alaska Gold	36¼	38¼	36	37¼
80	Allis-Chalmers	14⅞	14⅞	14⅜	14⅜
4,930	Amal. Copper	73⅞	75⅝	73⅜	74⅜
90	Am. Beet Sugar	46	46⅞	46	46¼
670	Am. Can	35¾	36½	35½	35½
70	Am. Car & F'dry.	52	53	52	53
90	Am. Cot. Oil	51	51½	51	51
30	Am. Ice Secur.	33⅞	33⅞	33⅞	33⅞
900	Am. Loco	41⅜	49⅜	41⅜	49⅜
1,620	Am. Smelting	72	73⅝	71½	72⅝
50	Am. Sugar	109⅝	109⅝	109⅝	109⅝
20	Am. T. & T.	122	122	122	122
230	Anaconda Cop.	36⅞	36⅞	36¼	36¼
130	A., T. & S. Fe.	103	103	102½	102⅝
80	Balt. & Ohio	76¼	76⅝	76¼	76¼
980	B'klyn R. T.	91⅜	92⅝	91½	91½
430	Cal. Petrol	17	18⅞	17	18
90	Can. Pacific	169¼	169¼	168½	168½
590	Cent. Leather	38⅝	39	38⅛	38⅝
260	Ches. & Ohio	46⅝	47⅝	46½	46½
180	Chi., M. & St. P.	92⅞	94	92½	93⅞
590	Chi., R. I. & P.	38¼	38¾	36¼	36⅝
130	Chino Copper	44⅛	45	44	44⅞
470	Col. Fuel & I.	34	34⅞	33½	33½
50	Consol. Gas	124	125⅝	124	125⅝
40	Corn Products	13⅜	14½	13¼	13¼
570	Erie	28	29⅞	28	28¼
30	Erie 1st pf.	44¼	45⅛	44	45⅛
480	Goodrich	52¼	52⅞	52	52¼
190	Gt. North. Ore.	39⅝	40⅛	39⅝	39⅜
10	Gt. North. pf.	120⅝	120⅝	120⅝	120⅝
170	Inspiration	30⅝	31	30½	30½
3,490	Inter.-Met	20⅜	22	20	21
1,720	Inter.-Met. pf.	74⅝	75¼	73⅞	74⅜
20	Lehigh Valley	143½	143½	143½	143½
70	Maxwell Mot.	56	56	54½	54½
710	Mex. Petrol	80	83⅜	80	82½
110	Miami Copper	26	26⅛	26	26
400	Mo., K. & T.	14⅜	15	14⅜	14⅞
680	Mo. Pacific	15⅞	16⅜	15⅜	16
20	Nat. Enamel	15	15	15	15
50	Nat. Lead	66⅝	66⅝	65⅝	66
210	Nevada Cop.	14¾	15⅛	14¾	15½
40	N. Y. Central	87⅜	88½	87⅜	87⅜
40	N.Y.,N.H.& H.	62½	63	62½	63
120	Northern Pac.	109	109⅝	108½	108½
20	Pennsylvania	109½	109½	109½	109½
20	Pittsb'h Coal	22½	22¾	22½	22¾
10	Ry. Steel Spgs.	29½	29½	29½	29½
20	Ray Copper	22¼	22¼	22¼	22¼
7,880	Reading	150⅝	153¼	150⅝	151⅝
40	Repub. Steel	26	26	26	26
390	Southern Pac.	92	92⅝	89½	92
40	Southern Ry	18¼	18¼	18⅛	18¼
150	Studebaker	67⅝	67⅝	67⅛	67½
20	Tenn. Copper	33	33⅛	33	33
60	Tex. & Pac.	16⅝	16⅝	16⅝	16⅝
1,500	Third Av	54⅞	58	54⅞	56¼
10,770	Union Pacific	131⅛	132½	130⅞	131¼
130	U. S. Rubber	74	74	72½	73
20,670	U. S. Steel	56⅝	58⅛	56	57
270	Utah Copper	64⅜	65⅛	64⅛	64⅜
310	West. Un. Tel.	68	69	68	69
280	Westingh. El.	80½	82½	80½	81½
64,790					

MINING STOCKS.

Sales.		Open.	High.	Low.	Last.
2,200	Atlanta	.43	.43	.42	.42½
600	Booth	.47	.48	.47	.48
200	Con.Cal. & Va.	.06	.06	.06	.06
1,500	Goldf'd Merg.	.29	.29	.28½	.28½
500	Horn Silver	.30	.30	.30	.30
300	Iron Blossom	.99	.99	.99	.99
1,600	Jumbo Ext	1.75	1.75	1.65	1.65
500	Kewanas	.20	.20	.20	.20
100	Portland	1.15	1.15	1.15	1.15
900	Rescue Eula	.13	.14	.13	.14
300	Sierra Nev	.05	.05	.05	.05
400	Tono. Merg	.41	.41	.41	.41
9,100					

IDLE FUNDS

If you have idle funds awaiting investment, you should carefully consider the merits of first mortgage 6% serial bonds directly secured by the best class of improved, income-producing, well-located Chicago property.

Real estate is in better condition in Chicago than in any other large city. Values are solid and the market is active.

No investor has ever suffered loss of either principal or interest on any security purchased of us since this House was founded, 33 years ago.

Call or write for Circular No. T-928.

S. W. STRAUS & CO.
INCORPORATED
MORTGAGE AND BOND BANKERS
ESTABLISHED 1882
STRAUS BUILDING CHICAGO
ONE WALL STREET NEW YORK
Telephone Rector 4695.

We Will Buy
50 Du Pont Powder Com.
100 E. W. Bliss Co. Com.
25 Hendee Mfg. Co.
50 Midvale Steel
25 Remington Repeating Arms
50 Savage Arms Co.

We Will Sell
100 Aetna Explosive Co.
10 Colts Patent Fire Arms Co.
50 Du Pont Powder Pfd. & Com.
24 E. W. Bliss Co. Com.
25 Savage Arms Co.
15 Winchester Repeating Arms Co.

Gilbert Eliott & Co
Specialists
27 Pine St., N. Y. Tel. John 6210

J. K. Rice, Jr. & Co. Will Buy
100 American Brass Stock
100 Amer. W. Wks. & Elec. Com. Stk.
25 Assoc'ted Merchants 1st Pfd. Stk.
50 Bush Terminal Com. Stock
100 Central Maine Power Com. Stock
100 Comput'g-Tabulat'g-Record'g Stk.
10 Continental Insurance Stock
25 Du Pont Powder Com. Stock
100 Interborough Rapid Transit Stock
50 Phelps Dodge & Co. Stock
100 Simpson Crawf'd Corp. 1st Pfd. Stk.
10 Winchester Repeating Arms

J. K. Rice, Jr. & Co. Will Sell
100 Amer. W. Wks. & Elec. Com. Stk.
100 Comput'g-Tabulat'g-Record'g Stk.
10 Du Pont Powder Com. Stock
25 E. W. Bliss Com. Stock
20 Fidelity-Phenix Insurance Stock
25 New Jersey Zinc Stock
100 Niles-Bement-Pond Com. Stock
29 Porto Rican Am. Tobacco Stock
25 Prairie Pipe Line Stock
50 R. J. Reynolds Tobac. Com. Stock
100 Remington Typewriter Com. Stock
7 Winchester Repeat'g Arms Stock

J. K. Rice, Jr. & Co.
Phones 4001 to 4010 John. 36 Wall St., N. Y.

Municipal Bonds
Free from Income Tax
To Net 4.25% to 5.50%
List sent on request.
Sidney Spitzer & Co
115 Broadway, New York
Chicago Toledo Cincinnati

WANTED
DuPont Powder Common Stock
Atlas Powder Stock
American Graphophone Preferred
DuPont International Powder Preferred
American Chicle Common
Bordens Condensed Milk Preferred
Royal Baking Powder Preferred
Computing-Tabulat.-Rcdg. Stk. & Bds.
Atlas Powder Co. 6s

Wheatley, Matchett & Co.
Dealers in Unlisted Securities
Phone 145 Broad. 52 Broadway

INTERNATIONAL NICKEL
WILL BUY WILL SELL
CARL H. PFORZHEIMER & CO.
Dealers in Standard Oil Securities.
Phone 4860-1-2-3-4 Broad. 25 BROAD ST., N. Y.

Standard Screw Com. & Pfd.
Loew's Theat. Enterprises
Bucyrus Co. Com. & Pfd.
Republic Ry. & Lt. Pfd.
South Porto Rico Sugar
Fisk Rubber Common
Chalmers Motor Com.
General Baking Pfd.
CHAS. H. JONES & CO.
20 Broad St. New York
Telephone 9140 Rector. Cable "Orientment."

Amer. Graphaphone Pfd. & Com.
DAWSON & LYON
40 Wall St., N. Y. Tel. 4030 John

We Specialize In
American Gas & Elec. Pfd.
Standard Gas & Elec. Com. & Pf.
Utah Sec. Corp. Stock & Notes
GWYNNE BROTHERS
Public Utility & Inactive Securities
25 Broad St., N. Y. Phone 3232 Broad.

WE OFFER
A Very Attractive
Public Utility Bond
To Net 7%
Circular on Request.
E. BUNGE & CO.
44 BROAD ST. Phone 6951-6 Broad.

Series No. 3.

The Pacific Gas & Electric
First Preferred 6% Cumulative Stock

This stock is not taxed for the normal income tax, and in many States is tax exempt.

The gross earnings of the Company issuing this security, yielding more than 7%, have been as follows for the last eight years:

1907 $11,342,140
1908 12,657,305
1909 13,491,288
1910 14,044,596
1911 $14,604,609
1912 14,744,651
1913 16,202,337
1914 17,220,503

The gross earnings of this Company are greater than the earnings of the following Railroad Companies:

Kansas City Southern
Central of Georgia
Maine Central
New York, Chicago & St. Louis
Nashville, Chattanooga & St. Louis
Buffalo, Rochester & Pittsburgh
Wisconsin Central
Colorado Southern

A new analysis of this first preferred stock gives in detail a description of the Company's property and growth. We will send you also a letter indicating the present position of the franchises of this Company.

JOHN NICKERSON, JR.
60 Broadway, N. Y. 300 N. Broadway, St. Louis, Mo.

NEW LOAN
$650,000
State of Utah
STATE CAPITOL BUILDING
4½% Bonds
Dated April 1st, 1915. Due April 1st, 1935
Registerable as to principal only
EXEMPT FROM FEDERAL INCOME TAX
Eligible to secure postal savings funds at par value.
Legal Investment for Savings Banks and Trustees in New York.
Price 104 and Interest Yielding 4.20%.
N. W. Halsey & Company, 49 Wall St., New York
Estabrook & Company, 24 Broad St., New York
William R. Compton Company, Pine St., corner William, New York

The Volume of Foreign Exchange Business handled by this institution enables us to render exceptional service and to aid our customers in the care and extension of their foreign interests. Commercial credits issued at current rates.

The Mechanics & Metals National Bank
OF THE CITY OF NEW YORK
50 WALL STREET
Capital, Surplus and Profits $14,000,000
Deposits $112,000,000

FINANCIAL.

EASTON GAS WORKS FIRST CONSOLIDATED MORTGAGE 5 PER CENT. BONDS, DUE JULY 1, 1950.

Pursuant to the terms of the mortgage dated **July 1, 1910, (revised January 24, 1912,)** the undersigned invites tenders of the above bonds for sale and delivery as of **August 1, 1915,** at a price not exceeding 105 per cent. and accrued interest to the extent of $3,555.00, the sum now available in the Sinking Fund.

Sealed tenders, stating the numbers of bonds offered, should be addressed to **Girard Trust Company,** Trustee, Sinking Fund, Easton Gas Works First Consolidated Mortgage Five Per Cent. Bonds, and will be received until **3 P. M., May 7, 1915.**

GIRARD TRUST COMPANY, Trustee.
GEORGE H. STUART, 3d, Treasurer.
Philadelphia, Pa., April 1, 1915.

Lalance & Grosjean Manufacturing Company.
6 Per Cent. Bonds
Due May 1st, 1927.
NOTICE OF REDEMPTION.

The Brooklyn Trust Company of Brooklyn, N. Y., hereby gives notice that in accordance with the terms of the mortgage made by the above-named Company, eighteen (18) Bonds of the Lalance & Grosjean Manufacturing Company have been duly drawn for redemption, numbered as follows:

8	44	45	134	139
185	202	208	242	277
325	354	367	372	426
444	477	483		

The bonds will be redeemed at 105 and accrued interest at the office of Brooklyn Trust Company, Trustee, 177 Montague Street, Brooklyn, N. Y., on or after May 1st, 1915, from which date interest will cease.

BROOKLYN TRUST COMPANY, Trustee.
Dated, Brooklyn, N. Y., April 2d, 1915.

CHICAGO, MILWAUKEE & ST. PAUL RAILWAY COMPANY.

NOTICE IS HEREBY GIVEN that Stock Certificates Nos. 105676/80, for 10 shares each, issued in the name of Bourke, Schiff & Co., of the Chicago, Milwaukee & St. Paul Railway Company common stock have been lost in transit from London, England, to New York. Application having been made for the issuance of new certificates, all persons are warned against negotiating or attempting to transfer the above certificates.

GUARANTY TRUST COMPANY OF NEW YORK,
E. C. HEBBARD, Secretary.

NOTICE is hereby given that the undersigned has made application for a Duplicate Temporary Certificate No. 509 for six shares of stock of the Northern Central Railway Co. issued to Geo. V. Hagerty and dated the 3rd of August, 1914, the same having been lost or destroyed.

GEORGE V. HAGERTY,
374 Broadway, New York City.

MEETINGS AND ELECTIONS.

To the Stockholders of Broadway Art Upholstering, Gilding and Decorating Co., Inc.:

Notice is hereby given that the election of Directors for the Broadway Art Upholstering, Gilding and Decorating Co., Inc., not having been held on the day designated in the By-Laws, and the Directors not having within one month thereafter called a special election, a meeting of the Stockholders of said Corporation, for the purpose of electing Directors thereof and for the transaction of such other and further business as may properly be brought before said meeting, will be held at the office of said Corporation, No. 2646 Broadway, in the Borough of Manhattan, City, County and State of New York, on the 1st day of May, 1915, at 10 o'clock in the forenoon.

Dated April 15th, 1915.
MARKU MOSKOWITZ, Secretary and Stockholder.
SPITZ & BROMBERGER, Counsel to the Company, 35 Nassau Street, New York.

AT A MEETING OF THE TRUSTEES OF the New York Life Insurance and Trust Company, held on Tuesday, April 6, 1915, Henry Parish, Jr., was unanimously nominated to fill a vacancy in the board.

New York, April 6, 1915.
J. LOUIS VAN ZELM, Assistant Secretary.

FINANCIAL.

ELECTRICAL SECURITIES CORPORATION
Third Series Collateral Trust Sinking Fund Five Per Cent. Bonds.
DUE MAY 1, 1935.
REDEMPTION NOTICE.

Notice is hereby given, as provided in Article Sixth of the Trust Agreement, dated May 1st, 1905, made by the Electrical Securities Corporation to The Standard Trust Company of New York, Trustee, of which Guaranty Trust Company of New York is the successor, that said Guaranty Trust Company of New York, as Trustee, will redeem the sixty-five (65) of said Third Series Bonds still outstanding, which are all of the said Third Series Bonds outstanding, at its Trust Department at 140 Broadway, New York City, on May 1st, 1915.

On presentation and surrender at said Department on or after said date of any of said outstanding Third Series Bonds with all coupons maturing after May 1st, 1915, attached, there will be paid to the holders thereof One Thousand and Thirty Dollars ($1,030) per Bond. Coupons maturing May 1st, 1915, will be paid on or after said date upon presentation.

After May 1st, 1915, interest on the said Third Series Bonds will cease, and said Bonds will not be entitled to the benefit of the security of the Trust Agreement.

GUARANTY TRUST COMPANY OF NEW YORK.
CHARLES H. SABIN, President.

SOMERSET INVESTING COMPANY.

In accordance with the provisions of the Deed of Trust of Somerset Investing Company to Lincoln Trust Company, as Trustee, dated December 24th, 1908, the following bonds have been drawn for redemption at the office of the Trustee on May 1st, 1915, at 102% and interest to May 1st, 1915, after which date interest will cease:

Numbers: 3, 4, 6, 15, 25, 26, 28, 32, 33, 41, 43—$1,000 each.
Numbers: 412, 419, 420, 421, 425, 426, 435, 440, 445, 451, 454, 459, 460—$500 each.

LINCOLN TRUST COMPANY, Trustee.
By H. F. Poor, Treasurer.
New York, April 15th, 1915.

Key
To the files of The New York Times and all other newspapers.
THE NEW YORK TIMES INDEX
Date, page, and column references of every item appearing in each issue.
Information of all events throughout the world at a glance.
Substantially bound in gray cloth, size 7 x 10 in. $8 for 4 volumes, (one year.)
The New York Times Index
Times Square New York

WE WILL BUY

Buffalo, Susq. R. R. Corp. 4s, 1963
Columbia Gas & Elec. 1st 5s, 1927
Columbia Gas & Elec. Deb. 5s, 1927
Int'n'l Mer. Mar. 4½s (undep.), 1922
United States Telephone 5s, 1919

WE WILL SELL

Aug., Aiken Ry. & El. Corp. 5s, 1935
Columbia Gas & Elec. Deb. 5s, 1927
Cuban American Sugar 6s, 1918
Cuyahoga Telephone 5s, 1919
Rochester, Syracuse & East. 5s, 1945

SLATTERY & CO.
40 Exchange Place, New York.
Telephone 4361 *Broad.*

"Has It Come to Stay?"

This is the question that is running in the minds of everybody in connection with the re-awakening of activity in the security markets.

What Is the Answer?

Ask for a copy of John Moody's "Review of Financial Conditions" for this week and you will have the answer.

Moody's Investors Service,
JOHN MOODY, President,
35 Nassau Street, New York.
Tel. 1299 Cortlandt.

Cotton Goods and Converters Attention!

We have a complete list of Buildings, stores and floors on 5th Avenue FROM 26TH TO 34TH ST.

Tuckers, Speyers & Co.,
435 5th Ave. 'Phone Murray Hill 2750.

5½% GUARANTEED FIRST MORTGAGES
ON NEW YORK CITY REAL ESTATE

Legal investments for Trust Funds and Trust Estates. Tax exempt in New York State. We are under the supervision of the State Banking Department.

Our Booklet "A" Explains.
Sent Upon Request.
FIRST MORTGAGE GUARANTEE CO.,
Bridge Plaza, N., L. I. City, N. Y.

JAPANESE GOV'T
£20 Bonds Yield 8%

Perpall, Shaskan & Droge
Members Consolidated Stock Exchange of N. Y.
50 Broad St., N. Y. TELEPHONE 1630 BROAD

Our books are audited by Messrs. Loomis, Suffern & Fernald, certified public accountants, for the protection and information of our clients.

Send for Our Weekly Market Letter 43 on Stocks; Free for Asking.

Du Pont Powder Common

C.C.Kerr & Co.
15 Wall St., N. Y. 'Phone 2622 Rector

COLUMBIA TRUST COMPANY
CAPITAL $2,000,000
SURPLUS $7,000,000

CHARTERED 1864
Union Trust Co. of New York
80 BROADWAY
Fifth Av. & 38th St. Fifth Av. & 60th St.
ACTS AS EXECUTOR, GUARDIAN, TRUSTEE, ETC.
Allows Interest on Deposits.

Guaranty Trust Company of New York
140 Broadway
Capital & Surplus, - $30,000,000
Total Resources, over $300,000,000

FREE TO INVESTORS THE INVESTOR'S POCKET MANUAL
270 Pages

Invaluable to investors—reliable current information—present market values and previous fluctuations of all listed stocks and bonds.
Investment bankers or brokers will supply copies FREE on application or you may procure current number for 30c per copy from The FINANCIAL PRESS, 124 Front St., N. Y.

American Type Foundries
Atlas Portland Cement
E. W. Bliss
Du Pont Powder
New York State Rys.
Yale & Towne

FREDERIC H. HATCH & CO.
30 Broad St., New York.
Private telephone to Boston and Philadelphia.

General Baking Co. Pfd.
Interboro R. T. Co. (old)
Niles-Bement-Pond Co.

Lamarche & Coady
Tel. 3669 Broad 25 Broad St.

Cities Service Com. & Pfd.
Republic Ry. & Lt. Com. & Pfd.
Pacific Gas & Elec. Com.
Am. Lt. & Tr. Com., Pfd. & War.

Williams, Dunbar & Coleman
60 Wall St. Phone 5980 Hanover. N. Y.

SAVINGS AND LOAN ASSOCIATION.

52d Dividend
AT USUAL RATE OF 4½% PAID JAN. 1, 1915

Accounts of $10 or more opened on or before April 30 earn from May 1.
Even $1 starts you. Begin now or write for Booklet A. Simple Mailing System.

The Franklin Society
FOR HOME BUILDING & SAVINGS,
33 Park Row, New York. 27th Year.

FEDERAL BANK ACT HAS FLAW, HE SAYS

J. G. Johnson Holds That Clause Granting Powers of Trust Company Is Unconstitutional.

HE POINTS OUT ANOMALIES

Thinks National Institutions Would Have to Get State Franchises of Doubtful Authority.

John G. Johnson of Philadelphia, who was engaged by the Executive Committee of the Trust Company Section of the American Bankers' Association to write an opinion on that section of the Federal Reserve act which permits national banks to assume functions heretofore limited to trust companies, submitted his arguments yesterday, asserting that the law giving national banks the additional powers was unconstitutional. The opinion was made public by Philip S. Babcock, Secretary of the Trust Company Section of the American Bankers' Association.

In the opinion, Mr. Johnson maintains that Congress has no power to confer on a national bank the authority to act as executor, trustee or registrar. The national bank, he holds, must have a franchise to be warranted to act as a trust company, and such a franchise, he maintains, is beyond the province of Congress to confer. Even if the power were conferred, he adds, it would be within the power of the United States, or of a State, or of a stockholder of a bank dissatisfied with the acquisition of such a new line of business, to question the exercise by a national bank of its new functions.

Mr. Johnson says further that in his opinion a national bank which is authorized to act as a trust company under power delegated by a State Legislature is still without valid power so to act. He holds that a national bank, being a Federal creation, is not a State corporation, and therefore not amenable to any franchise which a State might grant.

"In my opinion," concludes the lawyer, "the courts could refuse to appoint national banks as trustees, even though requested by the parties in interest; could remove them from such trusteeships, and would be obliged to restrain them at the instance of those interested in trust property. What would be more anomalous than the acting as trustee by a national bank, which had no legal power under its charter so to do, under a supposed grant of power by the State? Would the national bank be two corporations or one? Would it be amenable to discipline by the State?

"It would seem to me that it would be to the last degree inadvisable for the State to grant the power and thus bring about, first, a conflict as to the legality of the grant, and, secondly, a most anomalous condition of responsibility on the part of the trustee."

Uzal H. McCarter, Chairman of the Executive Committee of the trust company section of the American Bankers' Association, announced yesterday that a special committee would proceed as quickly as possible to test the constitutionality of the section of the Federal Reserve act in question. The Bankers' Association, as a body, is taking no action in the case.

GOLD IMPORTS RESUMED.

$7,000,000 at Ottawa Engaged by Lazard Freres—More Expected.

Gold imports were resumed yesterday after an interval of three weeks through the engagement of $7,000,000 at Ottawa by Lazard Frères. This is the largest movement of the metal this way on a single order since Jan. 1. It is expected that other engagements will be announced from time to time this Spring, although foreign exchange brokers state that current quotations of exchange rates do not warrant imports on a heavy scale.

The gold was released, it was understood yesterday, by the Bank of England in the course of transactions between the English bank and the Bank of France. Cable messages on Wednesday said that the Bank of England had received about $6,000,000, presumably from the Bank of Russia, and this was thought in banking circles to have facilitated the shipment of gold here from Canada.

Since the first of the year New York bankers have imported $48,975,000 gold. Ottawa supplied the bulk, but extensive shipments came from China and Japan.

RAILROAD EARNINGS.

The railroads reporting so far for the first week of April show these aggregated changes in gross earnings, those showing gains and those showing losses being stated separately:

Eight roads	$2,640,228	+ $118,651
Sixteen roads	7,299,888	—1,060,447
Total (24 roads)	9,940,116	— 941,796

Miscellaneous Earnings.

LACKAWANNA STEEL CO. and subsidiary companies for the quarter ended March 31—

	1915.	1914.	1913.
*Income	$27,432	$154,996	$1,386,028
Other income	69,478	81,051	217,516
Total income	96,910	236,047	1,603,544
Int. on bonds	425,783	437,425	437,475
Sk. fd. & exh. of minerals	32,506	36,860	107,668
Dep. & renew.	204,379	206,969	315,877
Total deduc.	662,668	681,254	861,024
Deficit	565,759	445,207	†742,520
‡Profit	....	....	267,200
Total deficit	565,759	445,207	†1,009,721
Unfilled orders, gross tons	229,910	191,828	623,816

*From manufacturing and operating, after deducting all expenses incident thereto, including ordinary repairs and maintenance of plants, and interest on bonds and fixed charges of subsidiary companies.
†Surplus.
‡Profit on sales of assets of subsidiary companies.

UTAH COPPER CO. for the year ended Dec. 31—

	1914.	1913.	1912.
Operating rev.	16,222,456	17,797,564	15,345,053
Operating exp.	10,230,293	11,494,341	9,038,711
Net op. rev.	5,992,163	6,303,223	6,307,242
Divs. on inv.	2,631,062	2,176,000	2,176,000
Int. and rent	107,196	94,200	46,562
Total income	8,730,421	8,573,424	8,529,804
Interest	51,931	60,318	80,532
Net profit	8,678,491	8,513,105	8,449,272
*Dividends	4,827,885	4,747,710	4,729,747
Res. for dep.	523,851	507,712	....
Surplus	3,326,755	3,257,683	3,719,525

WESTERN UNION TELEGRAPH CO. for the quarter ended March 31—

	1915.	1914.	Increase.
Total revenue	11,485,215	10,737,320	747,895
Mt., repairs, & res. for depc.	1,766,114	1,382,545	383,569
Op. ex., tax, &c	7,697,636	7,955,585	*257,949
Total expenses	9,463,750	9,338,130	125,620
Balance	2,021,465	1,399,190	622,275
Interest	334,300	334,312	*12
Net income	1,687,165	1,064,878	622,287

*Decrease.

MINING STOCK QUOTATIONS.

Special to The New York Times.

SAN FRANCISCO.

Andes	.03	North Star	.15
Belcher	.14	Rescue Eula	.14
Best & Belcher	.04	Tonopah Merger	.40
Caledonia	.20	West End	.74
Confidence	.14	GOLDFIELD.	
Con. Cal. & Va.	.05	Atlanta	.42
Gould & Curry	.02	Booth	.43
Hale & Norcross	.03	C. O. D.	.05
Mexican	.84	Comb. Fraction	.14
Occidental Con.	.79	Diamondf. D'y	.06
Ophir	.08	Diam. B. Butte	.02
Savage	.04	Florence	.62
Seg Belcher	.02	Goldfield C. M.	1.62½
Sierra Nevada	.06	Goldfield Merger	.28
Union Con.	.25	Jumbo Exten.	1.72½
Utah Con.	.02	Lone Star	.08
Silver bars	.50	Silver Pick	.12
TONOPAH.		Vernal	.05
Belmont	4.25	Nevada Hills	.25
Jim Butler	.88	Round Mountain	.36
MacNamara	.03	MANHATTAN.	
Midway	.15	Manhattan Con.	.01
Mizpah Extension	.30	Man. Big Four	.06
Montana	.40		

COLORADO SPRINGS.

	Bid.	Asked.		Bid.	Asked.
Dr. J'pot	8⅝	8¾	McKinney	32	34½
Elkton	43½	44	Old Gold	..	1½
El Paso	136	140	Portland	115	117
Findley	3¼	3⅜	Vindicator	150	163
Gold Sov.	5	5¼	Rav. B. H.	3	3⅜
Isabella	15⅝	16½	G. Cycle	180	182
Jackpot	6	8			

WAR ORDERS PUT UP STOCKS

Another Million-Share Day—Bethlehem Steel Declines 1 Point.

More stocks were sold on the Stock Exchange yesterday than in any other session of the present bull market with the exception of Friday a week ago. For the fourth time in less than a week the turnover exceeded 1,000,000 shares, and the strength of particular stocks, supposedly affected by big orders for munitions of war, was the feature of price movements. American Locomotive advanced 9⅝ points and closed at the best figure, while net gains, extending from 3 to more than 6 points, were scored by Baldwin Locomotive, American Car & Foundry, New York Air Brake, and Railway Steel Spring preferred.

Bethlehem Steel stopped its antics, and while its extreme range of movement was 7 points, it left off with a decline of a point. The trend of the market showed, apparently, that speculation for the day had been directed to the stocks of companies whose current earnings have reached extraordinary figures in the stretches of Wall Street imagination. Other prominent issues were the local tractions, with Interborough-Metropolitan common and preferred and Third Avenue much in the foreground until a late reaction removed some of their gross gain. Steel, Reading, Union Pacific, and the other favorite speculative shares were strong all through the session, but their net advances were limited generally to fractions.

A continuation of heavy selling from Europe, coupled with much realizing of profits, gave the absorptive powers of the market another stiff test. Public buying was, however, reported on the same great scale as on the other days of the week, and no signs of weakness appeared.

RENEW TOBACCO CHARGES.

Independent Jobbers and Retailers Appeal to Government.

Special to The New York Times.

WASHINGTON, April 15.—Fresh complaints that the American Tobacco Company is not complying with the spirit of the Supreme Court's dissolution order were laid before the Department of Justice today, when B. Wolff, representing the Independent Tobacco Jobbers' Association, and Isaac Ochs, representing the Independent Retail Tobacconists, had a conference with Assistant Attorney General Todd.

The visitors said that on April 16, 1914, the American Tobacco Company took away from the Metropolitan Tobacco Company, an exclusive agency previously held by that concern, and sold to all jobbers on the same basis, but that on Jan. 16, 1915, the old arrangement with the Metropolitan was restored. The result has been, according to the complaints lodged with the Department of Justice today, that retailers and independent jobbers have had to pay from 3 per cent. to 7 per cent. more for their American Tobacco goods. It was also asserted that unfair advantages had been given to the Metropolitan over other jobbers.

NEW INCORPORATIONS.

Special to The New York Times.

ALBANY, N. Y., April 15.—Fifty-six corporations chartered today had aggregate capital of only $804,600. They include:

Sears & Pruyn, Watertown, grocers, $150,000; M. Seeley and W. M. Pruyn, T. S. Sears, Rome.

Universal Carbureter Co., Buffalo, carbureters, motors, cars, engines, vehicles, $75,000; M. J. Harlowe, E. J. Stratton, H. Treglown, Buffalo.

Phoenix Carpet Cleaning Co., rugs, carpets, fabrics, $30,000; W. C. Hanlon, W. F. Kramer, R. McCoy, 321 St. Nicholas Av.

Instant Products Co., Buffalo, wood, metal polishes, cleaning devices, chemists, oil and color men, druggists, $25,000; A. E. McBride, J. J. Kelly, L. R. Anthony, 26 Chapin Block, Buffalo.

R. A. Day Suit Co., clothing, apparel, $50,000; S. and L. Singer, R. A. Day, 400 West End Av.

The Retail Scranton Coal Corporation, Troy, $25,000; M., L. A. and L. A. English, Jr., 179 20th St., Troy.

Imperial Contracting Co., commission, selling agents, personal property, $25,000; M. E. Anthony, T. H. Wagner, S. M. Oscher, 645 West End Av.

Quality Pictures Corporation, moving pictures, $25,000; P. F. Walsh, J. Robert Rubin, W. P. Robbins, 165 Broadway.

Garden Inn, Queens, hotels, restaurants, theatres, $25,000; M., D. and S. Curiel, Hyde Park.

Bender-Robinson Co., construction, repairing, autos and auto bodies, $25,000; J. Forsberg, J. H. Robinson, J. Bender, 773 9th Av.

Harvey Press, printing, engraving, advertising, newspaper, magazine, stationery, $25,000; R. J. Roemer, W. J. Brett, G. U. Harvey, 23 Locust Avenue, Flushing.

Collins, Kellett & Co., Alexandria Bay, hardware, plumbing, engine fittings, paints, $20,200; F. S. Collins, A. A. and T. P. Kellett, Alexandria Bay.

The Delson Chemical Company, chemicals, medicinal preparations, drugs, $20,000; F. H. Butehorn, E. E. Holmes, J. Delson, 233 West 115th St.

File Arch Construction Company, construction, building materials, $15,000; E. Kelly, T. H. Ray, J. Comerna, 7 East 42d St.

Leo Guild & Son, Brooklyn, wines, liquors, restaurants, hotels, $10,000; J., M. and L. Guild, 442 Sterling Place, Brooklyn.

Lay Fish Company, fish products, $10,000; H. Finkelstein, C. Lay, E. A. Brown, 135 Broadway.

West Virginia Flooring and Trim Company, lumber, machinery, tools, $15,000; C. M. Austin, A. E. Magnus, W. J. Hughes, 201 Eleventh Ave.

Tuskawanta Country Club of Lake Ronkonkoma, Ronkonkoma, $10,000; V. Sebastian, G. W. Erland, D. Brown, 79 West 127th St.

Community Investing Company, Bronx, realty, construction, insurance, mercantile, trading, $10,000; S. S. Markel, S. J. Bogen, A. Karlin, 1,018 E. 163d St., Bronx.

The Arrow-Pak Company, practical shape retainers for garments, $10,000; E. and C. Kolbert, M. Rosenweig, 126 West 129th St.

The Chic Woman's Shop, furriers, haberdashers, milliners, outfitters, dry goods, $10,000; N. Finkelstein, H. V. Munter, A. K. Ott, 550 West 160th St.

Draisin & Co., jewelry, diamonds, $10,000; S. H. Draisin, E. Steuer, M. Weiner, 582 Beck St., Bronx.

B. and A. Furniture Co., Inc., of Olean, N. Y., furniture, rugs, carpets, auto supplies, silverware, furnishings, $10,000; H. S. Burdsall, S. D. Black, W. V. Provin, Weston Mills.

Cole Bros. Realty Co., real estate agency, brokerage, construction, managerial, $10,000; F. P. Gaskell, W. H. and J. E. Cole, 143 Lexington Av.

Menard Realty Co., realty notes, bonds, construct, furnish, maintain buildings, $10,000; H. Spann, C. Schmidt, W. J. Hamilton, 35 Nassau St.

Thomas Bruce Boyd, Inc., equipment engineers, $10,000; H. S. Halsey, R. Helmer, T. Bruce Boyd, 286 Fifth Av.

The Walsh Mfg. and Heating Co., Brooklyn, heating appliances, foundry, factory supplies, hardware, $10,000; W. J. Schumacher, J. J. McGovern, E. B. Walsh, 59 Howard Av.

Adler & Meyerson, leaf tobacco, $5,000; J. L. Grubel, J. Roth, H. Adler, 343 East 49th St.

McGraw Publishing Co., Buffalo, advertising, own, develop public amusement resorts, $5,000; E. C. Buckley, J. E. Chambers, Wesley C. McGrew, Buffalo.

Linton & Clark Co., Utica, theatrical, moving pictures, $6,000; F. X. and H. P. Clark, W. H. Linton, Little Falls.

Dora Brophy, Inc., decorative works, textiles, leather goods, household furniture, provisions, toys, $5,000; L. Cohen, R. Brill, D. Brophy, 13 East 36th St.

The Genesee Store, Buffalo, women's and children's waering apparel, $5,000; A. Rosen, I. Feldman, L. Katz, 21 Statnislaus St., Buffalo.

Frank & Miller, Buffalo, plumbing, heating, contracting, hardware, supplies, $6,000; T. P. Simpson, W. F. Miller, G. W. Frank, Buffalo.

Philips Clothes Shop, Brooklyn, youths' and children's clothing, $5,000; E. and C. F. Phillips, S. Horowitz, 22 Mt. Morris Park West.

William Englert Contracting Co., Bronx, carting, trucking, stable, $5,000; W. C. and B¼ Englert, 45 Concord Av.

New York Elec. Lamp Co., lamps, appliances, machinery, provisions, by-products, livestock, capital no par value; H. E. Hoyt, F. M. Ekstrom, E. W. Boyce, 38 Park Row.

George H. Donah Co., Utica, soap, candles, perfumes, chemicals, dyes, toilet articles, $5,000; R. Ferguson, L. W. Glenn, G. H. Donah, 1,563 Seymour Av., Utica.

Rissenberg Tucking Co., fancy stitches, hemstitching, $5,000; H. J. Goldberg, C. Rissenberg, M. Leventhal, 121 Pine St., Brooklyn.

International Bakery Co., lunch rooms, bakery, $5,000; H. Bell, H. Kolitzki, S. Berman, 536 East 149th St.

Authorization—Hill Drug Co., Jersey City, N. J., $50,000; rep., H. L. Hill, 1,084 Flatbush Av., Brooklyn.

Capital Increases—United Silk Associates Corpn, Manhattan, $2,000 to $100,000; The Lyman Pressed Rod Co., New York, $100,000 to $200,000; House of Broderick, New York, $1,000 to $2,500; Cotswold Comfortable Co., Syracuse, $100,000 to $150,000; Lichtenstein, Pachner Co., New York, $100,000 to $115,000; William Brooks Co., Manhattan, $25,000 to $150,000; Cole & Backus, Jamestown, $5,000 to $20,000; Arcanum Cafe and Restaurant, Brooklyn, $5,000 to $14,000; Eastern Wood Working Co., Brooklyn, $75,000 to $100,000.

Capital Reduction—Lintross & Wylford Engineering Co., Manhattan, $200,000 to $25,000.

Voluntary Dissolutions—Saratoga County Dairy Co., Burnt Hills; Schuyler Land and Building Co., Manhattan; G. & J. Tire Co., Manhattan; Gerard Oliver Co., Manhattan; Holden Furniture Co., Jamestown.

TO GREET FINANCIERS FROM SOUTH AMERICA

John Barrett Wants a Reception Arranged for Delegates to Conference.

TO MEET BANKERS HERE

At Sessions in Washington Suggestions Will Be Made for Improving Financial Relations.

John Barrett, Director of the Pan-American Union, arrived at the Vanderbilt yesterday from Washington for the purpose of inaugurating a movement to welcome the delegates to the first Pan-American Financial Conference, which is to be held in Washington next month. As practically all the delegates from the Latin-American republics will come to New York on their way to Washington, and as all are men of eminence in their respective countries, Mr. Barrett and officials of the Administration are anxious that the visitors be welcomed in New York in a manner befitting their importance and that of their mission.

Mr. Barrett does not believe New York financiers and business men have as yet awakened to the importance of the Financial Conference of all the Americas. He said seventeen of the twenty Latin-American countries invited have appointed delegates, some of whom are on their way here.

"The meeting is only a little over a month distant," said Mr. Barrett yesterday, "the first session being scheduled for May 24. The conference will continue through the last week of May, and possibly through the first week in June. In my opinion, no time should be lost by the bankers, financiers and business men of this city generally in making plans for the entertainment of the delegates. Of course, when they reach Washington they will be entertained by the Government.

Reception in New York.

"It would seem to me that the representative banking and financial interests here should join with the Pan-American Society of the United States, of which Henry White is President, in appointing a committee to look after these delegates upon their arrival here, and to make arrangements for a banquet in their honor. I am sure that Mayor Mitchel and Collector Malone will do their part in making these delegates welcome, officially. Of course, I would not suggest that anything be done without the approval of Secretary McAdoo, as it would not be advisable that representatives of the Treasury Department, who will meet the delegates, and the local committee that might be appointed should work at cross purposes.

"Only three of the countries invited have not named delegates, and one of these is Mexico. It is probable that two of the others will soon name their representative. We have received the names of the representatives of twelve countries already.

"From Argentina are coming Samuel Hale Pearson, Director of the National Bank of Argentina; Richard C. Aldao, former Minister of Finance for the Province of Buenos Aires; V. Villamil and John Zimmerman of the Buenos Aires Chamber of Commerce.

"Bolivia has appointed as its delegates Don Ignacio Calderon, Minister to the United States, and Adolfo Ballivian, Consul General in New York. Chile is sending Luis Izquierdo, former Minister of Foreign Affairs; Augusto Villanueva, Director General of the Bank of Chile, and Luis Aldunate, a prominent financier. Colombia has designated Roberto Ancizar, Secretary of its legation in Washington, and Santiago Perez Triana, the most prominent financier of the country. Costa Rica has designated Mariano Guardia, its Minister of Finance, and John M. Keith, banker. The Dominican Republic will be represented by Francisco J. Peynado, former Minister to the United States, and Enrique Jiminez, the present Minister. Nicaragua has designated Frederick Albert Straus, banker, and Pedro Rafael Cuadra, former Minister of Finance. Panama is sending three of its most representative men in Aristides Arhona, Minister of Finance; Ramon Acevedo, Manager of the National Bank of Panama, and Ramon Arias, Jr., Vice President of the Bank of the Canal Zone.

"Dr. Ayala, Minister of Finance for Paraguay, is coming up to represent that country. Isaac Alzamora, former Vice President of Peru, and Eduardo Higgins, Consul General in New York, will represent that country. Salvador is sending up Alfonso Quinones, former Vice President; Jose Suay, Sub-Secretary of Finance, and Roberto Aguilar, a financier; while from Uruguay are coming Pedro Cosio, Minister of Finance, and Dr. Gabriel Terra, member of the Chamber of Deputies. These names are indicative of the character of the conference.

To Meet American Bankers.

"The other members of the conference will be the Ambassadors and Ministers of Latin-American countries in Washington, and American bankers and business men invited by Secretary McAdoo.

"The principal purpose of the conference, as already announced by Secretary McAdoo, is not only to discuss and consider carefully the financial relations of the United States with the Latin-American republics, but to devise practical ways and means of permanently improving these relations along lines which will be for the good of all countries concerned.

"The sessions of the conference will probably be held in the Hall of the Americas in the beautiful Pan-American Building in Washington. President Wilson will probably deliver the welcome at the inaugural session, and on the evening of the same day a large reception will be given which will enable the delegates to become acquainted with their colleagues and the representative Americans invited by the Secretary of the Treasury. When the conference adjourns it is planned to take the delegates by special train to visit the principal financial, commercial and industrial centres of the United States, and they may go as far west as San Francisco."

STATE BANKS MAKE GAINS.

Report for March 19 Shows Increase in Deposits of $27,000,000.

The quarterly reports of the State banks of deposit and discount, giving their condition at the close of business March 19, were made public yesterday by Eugene Lamb Richards, State Superintendent of Banks. According to Supt. Richards, these reports indicate that the banking institutions of this State are recovering from the effects of the European war.

Total resources of 202 banks which reported were $674,185,642. The total resources of 201 banks, as of Dec. 24, 1914, were $648,234,361. There was an increase of nearly $26,000,000, not allowing for the one additional bank. Total deposits on March 19 were $579,111,234, compared with $551,797,585 last December, a gain of about $27,000,000.

MORE PAY FOR 12,000 MEN.

Calumet & Hecla Goes Back to Rate in Effect Before War.

CALUMET, Mich., April 15.—Twelve thousand men employed by the Calumet and Hecla Mining Company, and subsidiary properties, had their wages increased 10 per cent. by an announcement made today.

The wage rate in effect prior to the outbreak of the European war is thereby restored.

U. S. STEEL CUTS WAGES.

Announces Reductions for Men in Hot Mill Departments.

PITTSBURGH, April 15.—Reductions in wages in the hot mill departments of all the works of the American Sheet and Tin Plate Company, an important subsidiary of the United States Steel Corporation, was announced today, when notices were posted in the company's plants and the following statement given out at the general offices in this city:

"A reduction in scales affecting employes in the hot mill departments of the American Sheet and Tin Plate Company becomes effective April 16. The changes were necessary by reason of reductions having been made since the first of the present year in hot mill scales in competitive mills. The American Sheet and Tin Plate Company's hot mill scales are still, as heretofore, the highest paid in the industry."

The exact rate of reduction was not made known, but it was stated by steel authorities that it would average between 6 and 12 per cent. It affects all the company's twenty-nine plants in western Pennsylvania, Ohio, and West Virginia, and comes close on the heels of a similar reduction accepted by the Amalgamated Association of Iron, Steel and Tin Workers after the membership had defeated the proposition twice.

COMMODITIES MARKETS.

WHEAT.

The wheat market was firm and higher during the early operations as a result of over-night buying orders, which had been inspired by the sensational advance of Wednesday, but, after showing net gains of 1⅛@2⅜c, there was a gradual reaction under profit taking, and at the close of the day values were ⅝@1¼c net higher. In the local cash market No. 2 red Winter wheat was quoted at $1.62, nominal, and No. 2 hard, $1.69⅛, all rail, cost, insurance, and freight, track, export; No. 1 Northern, Duluth, $1.62¼, and No. 1 Northern, Manitoba, $1.61⅛, cost, insurance, and freight, Buffalo, opening navigation.

NEW YORK PRICES.

	High.	Low.	Close.	Prev. Close.	Last Year.
May	..	..	1.62½	1.63½	1.00½
July	..	..	1.37	1.34	.95
CONSOLIDATED EXCHANGE.					
May	1.71½	1.70	1.70¼	1.70¼	
CHICAGO PRICES.					
May	1.63¼	1.61	1.61⅛	1.60¼	.91¾
July	1.31⅞	1.29⅝	1.30¼	1.29½	.86⅛
September	1.16⅜	1.15⅝	1.15⅝	1.15	.85⅝

CORN.

The corn market worked up a little early in sympathy with wheat and on reports of continued unfavorable weather in Argentina as well as firmness abroad, but there was a good deal of selling which suggested liquidation of long accounts, and the market lost most of the gain, closing net unchanged to ⅜c higher. In the local cash market No. 2 yellow corn was quoted at 85c, cost, insurance, and freight, to arrive.

CHICAGO PRICES.

	High.	Low.	Close.	Prev. Close.	Last Year.
May	74⅝	74	74	74	66⅝
July	77⅜	76½	76¾	76½	65⅞
September	77⅞	77	77¼	76⅞	64⅞

OATS.

The oats market was influenced by the other markets early in the day, and prices showed considerable firmness, but there was active May liquidation at the advance, and toward the close the market weakened, final quotations being ½c net lower for May and ½c higher for the other positions. The local cash market was quiet; standard quoted at 63c; No. 2 white, 63½c; No. 3 white, 62½c; No. 4 white, 61½c; fancy clipped white, 65½c; ordinary clipped white, 64c, all elevator.

CHICAGO PRICES.

	High.	Low.	Close.	Prev. Close.	Last Year.
May	58	56⅞	56⅞	57¼	36⅞
July	56	54⅝	55¼	54⅝	37⅛
September	46⅞	46½	46⅞	46⅝	35⅞

PROVISIONS.

The market for hog products showed firmness early on buying by commission houses and prompted by firmness in the hog market and in grain. Receipts of hogs at Chicago were 17,000, estimated for Friday 14,000; Kansas City received 5,000 and Omaha 10,500.

CHICAGO PRICES.

	High.	Low.	Close.	Prev. Close.	Last Year.
Lard—					
May	10.17	10.12	10.12	10.17	10.17
July	10.45	10.37	10.37	10.42	10.37
Ribs—					
May	10.15	10.05	10.05	10.12	10.85
July	10.45	10.37	10.37	10.42	11.05
Pork—					
May	17.42	17.27	17.27	17.35	19.95
July	17.95	17.77	17.77	17.87	20.00

COTTONSEED OIL.

The cottonseed oil market was comparatively steady during the greater part of the day, but toward the close prices eased off, and final quotations were 5 to 10 points net lower.

The range of prices was as follows:

	High.	Low.	Close.	Prev. Close.
Spot	..	..	6.40@6.60	6.50
May	6.58	6.50	6.49@6.51	6.58
April	..	..	6.40@6.50	6.54
June	6.75	6.68	6.69@6.70	6.70
July	6.89	6.81	6.81@6.82	6.88
August	7.00	6.94	6.93@6.95	6.99
September	7.12	7.05	7.04@7.06	7.09
October	..	..	7.05@7.07	7.10
November	..	..	6.70@6.90	6.80

COFFEE.

The volume of business in the coffee market yesterday was small, total sales consisting of only 5,250 bags, but after a slightly easier tone at the start, under moderate profit taking for outside account, offerings were extremely small, and prices hardened, closing net unchanged to 7 points higher. The local spot market was quiet and unchanged, with Rio 7s quoted at 7⅝c.

The range of prices was as follows:

	High.	Low.	Close.	Prev. Close.
April	..	..	6.00@6.02	5.93
May	6.00	5.92	6.00@6.02	5.95
June	..	..	6.07@6.09	6.00
July	7.15	7.15	7.17@7.18	7.10
August	..	..	7.24@7.25	7.17
September	7.32	7.25	7.31@7.33	7.25
October	..	..	7.37@7.38	7.30
November	..	..	7.41@7.42	7.35
December	7.42	7.39	7.45@7.47	7.40
January	..	..	7.50@7.51	7.47
February	..	..	7.56@7.58	7.55
March	..	..	7.63@7.65	7.63

SUGAR.

Futures opened quiet but firm, 3 to 6 points advance, but later in the day became more active. The market closed firm, 14 to 16 points higher. Sales, 10,450 tons.

The range of prices was as follows:

	High.	Low.	Close.	Prev. Close.
April	..	..	3.90@3.91	3.75
May	3.95	3.95	3.95@3.97	3.81
June	..	..	4.00@4.01	3.85
July	4.06	3.96	4.05@4.06	3.90
August	4.10	4.09	4.11@4.12	3.95
September	4.07	4.06	4.16@4.17	4.00
October	..	..	4.14@4.15	3.99
November	..	..	4.04@4.05	3.89
December	3.85	3.85	3.93@3.94	3.79
January	..	..	3.80@3.85	3.64

BUTTER AND EGG MARKET.

BUTTER.—Receipts yesterday, 4,925 packages. The market is in rather an unsettled condition for most grades of fresh creamery. Trade is generally quiet; some jobbers are needing a moderate quantity of stock for current use, but no one is anticipating his wants, and the supply is ample. Indications point to a weaker feeling before the close of the week. Creamery, extras, (92 score,) 31½@32c; higher scoring, 32½@33c; firsts, 30@31c; seconds, 28@29½c; thirds, 25½@27c; creamery, held, extras, (92 score,) 29c; firsts, 27@28c; seconds, 25@26½c; thirds, 22½@24c; State dairy, finest, 31@31½c; good to prime, 28@30c; common to fair, 22@27c; renovated, extras, 23½@24½c; firsts, 22½@23c; lower grades, 21@22c; imitation creamery, firsts, 22@22½c; ladles, current make, firsts, 21½c; seconds, 20½@21c; lower grades, 19@20c; packing stock, current make, No. 2, 20c; lower grades, 18½@19½c.

EGGS.—Receipts yesterday, 24,824 cases. Arrivals continue moderate, interior advices firm, and the tone of the market is steady on most grades, with considerable firmness on the highest qualities of selected stock. Occasional sales of fancy storage packings have been reported as high as 22½c, although there are few buyers at that, and the bulk of the business is still at 21½@22c. Current packings moving rather slowly, especially the medium grades, although there is fair call for useful underpriced stock ranging from 19¾c up to 20½c. Near-by white eggs cleaning up very well, but chiefly for storage purposes. Regular demands are light. Occasional selected lots of extra fancy are reported sold above quotation, but the figures given cover the great bulk of the business. Fresh gathered, extras, per dozen, 23c; storage packed, extra firsts, 22¼@22½c; firsts, 21½@22c; regular packed, extra firsts, 21¾@22c; firsts, 20½@21½c; seconds, 20@20½c; thirds and poorer, 19¼@19¾c; dirties, No. 1, 19¼@19½c; No. 2 and poorer, 18@19c; checks, good to prime, dry, 18@18½c; State, Pennsylvania, and near by, hennery whites, fine to fancy, 23½c; defective, 22@23c; gathered whites, as to size and quality, 22@23c; Western, gathered whites, 21½@22c; State, Pennsylvania, and near by, hennery browns, 22½@23c; gathered brown and mixed colors, 20@22c; duck eggs, State and near by, Indian runner, 24@[illegible]; Baltimore, per dozen, 22@25c; Western, [illegible]; Tennessee and other good Southern, [illegible]; Far Southern, 21@23c; geese eggs, per dozen, [illegible].

COAL RATES HIGH ENOUGH.

Shippers Protest Paying Further Tariffs Asked by Western Roads.

CHICAGO, April 15.—Representatives of shippers and manufacturers from Missouri and Mississippi River points today voiced their objections to the proposed increase in railroad freight rates on coal before W. M. Daniels, Interstate Commerce Commissioner. In general, it was contended, in opposition to the petitioned advances, that present coal rates from mines to consumers are now sufficiently high and to raise them further would be unfair.

The specific contention that present coal rates from Illinois mines to Sioux City, Iowa, now yield a higher revenue per car than do other commodities, was advanced by C. E. Childe, Commissioner of the Traffic Bureau of the Sioux City Commercial Club.

When cross-examined by counsel for the railroads Mr. Childe declared that coal earns more per car than other commodities.

"Would you think that the rates on these other commodities, livestock and packing house products, are too low and that they should be advanced?" asked A. P. Humburg, attorney for the Illinois Central road.

"Well, I would say that the carriers have much more reason to advance them than the coal rates," replied the witness.

EXCHANGE SEAT AT $60,000.

Jump of $10,500 Since Last Sale a Week Ago.

A new high record price for a seat on the New York Stock Exchange, $60,000, was paid yesterday. This is $10,500 over the previous sale, made only a week ago. Four other seats were sold yesterday, each for $59,000. It was reported that there had been bids above $60,000 but these reports were denied.

Joseph V. Lovell bought the $60,000 seat from William E. Frenaye. Burton S. Castles bought the seat of the late Walter Fitch. Hugh K. Pritchett bought the seat of E. Victor Loew. Andre de Coppett bought the seat of the late Isidor S. Wormser Jr., and Charles H. Miller purchased his seat from Thomas W. Thorne. The Stock Exchange's Committee on Admissions will act on the membership applications of the five brokers. The committee confirmed yesterday the transfer of the seat of George A. McClellan to Charles G. Smith, and of Howland Haggerty Pell to Edwin M. Carter.

The highest price paid for a seat on the Exchange in its history was $95,000, paid in 1905. The highest reached last year was a little below $50,000. The lowest price paid last year was shortly after the war began, when the Exchange was closed. The price was $34,000.

TO HEAD LITTLE EXCHANGE.

M. E. de Aguero Up for Re-election as Consolidated President.

M. E. de Aguero, President of the Consolidated Stock Exchange, has been nominated for re-election at the annual meeting on May 10. The ticket, which was made public yesterday, also included for re-election Vice Presidents S. A. Luther and Aaron de Corova. Valentine Mott is renominated for Chairman and Marcus Helm for Treasurer.

The nominees for Governors, to serve two years are R. W. Betts, B. M. Briggs, Jr., W. H. Eager, J. H. Edwards, J. Frank Howell L. N. Morris, Warren E. Scoville, William S. Silkworth, Mortimer H. Wagar and W. L. S. Webster. W. F. Folger and Gerry Philbrick are nominated to serve as Governors for one year.

Pays $175,000 for Riparian Grant.

Special to The New York Times.

TRENTON, N. J., April 15.—New Jersey today received from the Central Railroad of New Jersey a certified check for $175,000 for a riparian grant permitting the company to extend its exterior pier lines in the Hudson River adjacent to Ellis Island. The railroad receives permission to construct jetties at Sea Bright and along the coast to Hollywood for the protection of its property. It proposes to build thirty-four jetties, at an estimated cost of $4,000 each.

MEETINGS AND ELECTIONS.

The New York, New Haven & Hartford Railroad Company.

To the Stockholders of The New York, New Haven and Hartford Railroad Company:

NOTICE is hereby given that a special meeting of the stockholders of The New York, New Haven and Hartford Railroad Company will be held at Harmonie Hall, 9 Elm Street, in the City of New Haven, Connecticut, on SATURDAY, THE 24TH DAY OF APRIL, 1915, at twelve o'clock noon, to consider and act upon the following propositions:

1. To reduce the capital stock of this Company from 1,800,170 shares to 1,571,179 shares by retiring and cancelling 228,991 shares now in this Company's treasury.

2. To accept the amendment to the charter of this corporation contained in an Act of the General Assembly of the State of Connecticut, approved March 19th, 1915, entitled "An Act Amending the Charter of The New York, New Haven and Hartford Railroad Company," and to authorize the Directors to exercise the powers therein conferred.

3. To accept the amendment to the charter of this corporation contained in an Act passed by the General Assembly of the State of Rhode Island and Providence Plantations at its January Session, A. D. 1915, and approved March 26, 1915, entitled "An Act in Amendment of and in Addition to an Act entitled 'An Act to Incorporate The New York, New Haven and Hartford Railroad Company, a Corporation in this State,' passed by the General Assembly at its January Session, A. D. 1893."

4. To authorize the issue of bonds by this Company as successor to the New York, Providence and Boston Railroad Company and as successor to the New Haven and Northampton Company, pursuant to the terms of and for the purposes set forth in the mortgages of said companies, dated April 1st, 1892, and June 1st, 1906, respectively.

Only stockholders of record at the close of business April 10, 1915, will be entitled to vote.

Dated at New Haven, Connecticut, the 3d day of April, 1915.

By order of the Board of Directors.
A. E. CLARK, Secretary.

DIVIDENDS.

ELECTRIC BOND AND SHARE CO.
PREFERRED STOCK DIVIDEND NO. 40.
New York, April 14, 1915.

The regular quarterly dividend of one and one-half (1½%) per cent. on the Preferred Stock of ELECTRIC BOND AND SHARE COMPANY has been declared, payable May 1, 1915, to stockholders of record at the close of business April 21, 1915.
H. M. FRANCIS, Secretary.

ELECTRIC BOND AND SHARE CO.
COMMON STOCK DIVIDEND NO. 24.
New York, April 14, 1915.

The regular quarterly dividend of two (2%) per cent. on the Common Stock of ELECTRIC BOND AND SHARE COMPANY has been declared, payable April 15, 1915, to stockholders of record at the close of business April 14, 1915. H. M. FRANCIS, Secretary.

NORFOLK & WESTERN RAILWAY CO.

The Board of Directors has declared a quarterly dividend of one per cent. upon the Adjustment Preferred Stock of the Company, payable at the office of the Company, Commercial Trust Building, Philadelphia, Pa., on and after May 19, 1915, to the Adjustment Preferred Stockholders as registered at the close of business April 30, 1915.
E. H. ALDEN, Secretary.

AMALGAMATED COPPER COMPANY
42 Broadway, New York, April 15, 1915.

At a meeting of the Directors of the Amalgamated Copper Company, a dividend of one-half of one per cent. (½ of 1%) was declared, payable May 31, 1915, to stockholders of record on the books of the Company as of 12 o'clock noon, April 24, 1915.
A. H. MELIN, Secretary.

Ludlow Manufacturing Associates.
111 Devonshire Street, Boston, Mass.
DIVIDEND NO. 66.

A quarterly dividend of $1.50 per share has been declared, payable on May 1, 1915, to shareholders of record April 14, 1915.
MALCOLM B. STONE, Treasurer.

Executor — Trustee

Chartered 1822

The Farmers' Loan and Trust Company
Nos. 16, 18, 20 & 22 William Street
Branch Office, 475 Fifth Avenue
New York.

LONDON, 15 Cockspur St., S. W.; 26 Old Broad Street, E. C.
PARIS, 41 Boulevard Haussmann BERLIN, 56 Unter den Linden, N. W. 7

Travelers' Letters of Credit. Foreign Exchange.

Administrator — Guardian

LINCOLN TRUST COMPANY
Member New York Clearing House Association
204 Fifth Avenue

BRANCHES
Broadway and Lispenard Street — Broadway and 72nd Street

Mercantile and Personal Accounts received subject to check or on Certificate of Deposit. Interest paid on daily balance

DIRECTORS:

W. D. BALDWIN, President Otis Elevator Co.
GEORGE BLAGDEN, Clark, Dodge & Co.
GEORGE C. BOLDT, President Waldorf-Astoria Hotel Co.
WM. G. CONKLIN, President Franklin Savings Bank.
OTTO L. DOMMERICH, L. F. Dommerich & Co.
WILLIAM FELSINGER, Pres. New York Sav. Bank.
HERMANN C. FLEITMANN, Fleitmann & Co.
ERSKINE HEWITT, President Ringwood Co.
EDWARD W. HUMPHREYS, President Mississippi Wire Glass Co.
ABRAM M. HYATT, Vice-President.
ARTHUR ISELIN, Wm. Iselin & Co.
CLARENCE H. KELSEY, President Title Guarantee & Trust Co.
W. DeLANCEY KOUNTZE, Kountze Brothers.
GEORGE LEASK, George Leask & Co.
JOHN P. MUNN, M. D., Trustee U. S. Savings Bank.
P. F. MURPHY, President Mark Cross Co.
IRVING E. RAYMOND, Pres. A. A. Vantine & Co.
B. AYMAR SANDS, Bowers & Sands.
ISAAC N. SELIGMAN, J. & W. Seligman & Co.
LOUIS STERN, Stern Bros.
JESSE ISIDOR STRAUS, R. H. Macy & Co.
OWEN WARD, Vice-President.
ALEXANDER S. WEBB, President.
WM. H. WHEELOCK, Douglas Robinson-Chas. S. Brown Co.
C. MORTON WHITMAN, Clarence Whitman & Company

THE BEST LOCATION IN NEW YORK FOR BRANCH OFFICE OF A N. Y. STOCK EXCHANGE HOUSE.

FOR RENT IN THE FIFTH AVENUE BUILDING, AT FIFTH AVENUE, BROADWAY AND 23RD STREET, AN EXCEPTIONALLY DESIRABLE OFFICE FOR BRANCH OF STOCK EXCHANGE HOUSE; ON MAIN ARCADE, GROUND FLOOR, ADJOINING FIFTH AVENUE RESTAURANT. HAS BEEN OCCUPIED FOR THE PAST THREE YEARS BY STOCK EXCHANGE HOUSE DOING LARGE BUSINESS, AND WILL BE AVAILABLE MAY 1ST.

THE FIFTH AVENUE BUILDING IS AT THE HEART OF THE UPTOWN MERCANTILE DISTRICT. IT HAS A BUSINESS POPULATION OF ABOUT 4,500 PEOPLE, AND NUMBERS AMONG ITS TENANTS OVER 60 FIRMS WITH A BRADSTREET RATING OF $1,000,000 EACH OR OVER.

THIS IS A UNIQUE OPPORTUNITY UNDER UNUSUALLY FAVORABLE CONDITIONS FOR BUSINESS.

APPLY AT OFFICE OF THE FIFTH AVENUE BUILDING.

MEETINGS AND ELECTIONS.

TO THE HOLDERS OF THE THIRTY-YEAR FIRST MORTGAGE FIVE PER CENT. GOLD BONDS (SERIES A) OF THE PENNSYLVANIA COAL AND COKE COMPANY UNDER ITS MORTGAGE TO THE COMMERCIAL TRUST COMPANY, DATED JULY 1, 1902:

Take notice that a meeting of the holders of the bonds issued under the above-mentioned mortgage of the PENNSYLVANIA COAL AND COKE COMPANY is called to be held at the office of the Pennsylvania Coal and Coke Corporation in the Land Title Building, Philadelphia, Pennsylvania, on the 19th day of May, 1915, at 2:30 o'clock in the afternoon for the purpose of acting upon a proposition to release from the lien of said mortgage a certain lease from the BLUBAKER COAL COMPANY to J. L. MITCHELL, dated April 1, 1902, covering certain coal and mining rights in and under approximately 1,730 acres in Elder and Susquehanna Townships, Cambria County, Pennsylvania, together with the improvements and equipment upon the leased premises and all rights appurtenant thereto. The foregoing notice is given by the undersigned, as it has acquired the right, title, and interest of said Pennsylvania Coal and Coke Company in and to the lease and property proposed to be released, as aforesaid.

Dated New York, April 9, 1915.
THE CLEARFIELD BITUMINOUS COAL CORPORATION.
By HAROLD S. VANDERBILT, Vice-President.

INTERNATIONAL SALT COMPANY OF NEW JERSEY.

The Annual Meeting of the stockholders of the International Salt Company of New Jersey will be held at the principal office of the Company, No. 15 Exchange Place, Jersey City, N. J., on Monday, the 19th day of April, 1915, at 1:30 o'clock P. M., for the election of Inspectors of Election, and of one (1) Director; and for the transaction of such other business as may properly be brought before said meeting.

The polls will be open at 2 o'clock, and will remain open at least one hour.
W. H. BARNARD, Secretary.
Jersey City, N. J., March 29, 1915.

THE NEW YORK, CHICAGO AND ST. LOUIS RAILROAD COMPANY,
Cleveland, Ohio, April 5, 1915.

NOTICE IS HEREBY GIVEN that the Annual Meeting of the Stockholders of The New York, Chicago and St. Louis Railroad Company for the election of Directors and the transaction of such other business as may be brought before the meeting, will be held at the principal office of the company, in the City of Cleveland, Ohio, on the First Wednesday (being the 5th day) of May, 1915, at 9 o'clock A. M. The Poll will continue open for one hour thereafter.

By order of the Board of Directors.
DWIGHT W. PARDEE, Secretary.

PROPOSALS.

BANCO DE LA HABANA, HABANA, CUBA. The Stockholders will please take notice that, as there were not sufficient shares represented to form a quorum on March 12th last, the Annual Meeting of the Stockholders of this Bank will be held on April 30th at 2 P. M. in the offices of the Bank.

As provided for in Chapter four of the By-Laws said Meeting will be held regardless of the number of shares represented. Foreign holders of bearer stock must deposit their certificates at least eight days before the date of the Meeting with the Anglo South American Bank, Limited, London, its Branch in Paris at 19 Boulevard des Capucines, or with the National City Bank of New York.
JOHN E. GARDIN, Chairman.

CANVAS, KHAKI SHADE, MARINE Corps, Quartermaster's Department, April 14, 1915. Sealed proposals, in duplicate, will be received in this office until eleven A. M., May 10, 1915, and then be publicly opened for furnishing to the Marine Corps 60,000 yards canvas, 12 oz., and 120,000 yards canvas, 10 oz., for tents, for delivery on or after July 1, 1915. Proposal blanks and other information may be obtained at this office and at the office of the Depot Quartermaster, M. C., 1100 South Broad St., Philadelphia, Pa. This office reserves the right to reject any or all bids or parts thereof, and to waive informalities therein. C. L. McCAWLEY, Colonel, Quartermaster.

SEALED PROPOSALS IN TRIPLICATE will be received at the office of the Quartermaster General of the Army, Washington, D. C., until 2:00 P. M., Eastern time, May 17, 1915, for furnishing and delivering clothing and equipage listed in schedule 12. Information on application to Quartermaster General, or Depot Quartermaster, 39 Whitehall Street, New York City.

DISSOLUTION NOTICE.

STATE OF NEW YORK, OFFICE OF THE Secretary of State, ss.—This certificate is issued in duplicate, hereby certifies that the JACOB DAVID, SONS & CO., a domestic stock corporation, has filed in this office on this 14th day of April, 1915, papers for the voluntary dissolution of such corporation under section 221 of the General Corporation Law, and that it appears therefrom that such corporation has complied with said section in order to be dissolved.

Witness my hand and the seal of office of the Secretary of State, at the City of Albany, this fourteenth day of April, one thousand nine hundred and fifteen.
(Seal) C. W. TAFT,
Second Deputy Secretary of State.

All persons having claims against the above named corporation are directed to present the same forthwith at the office of the corporation, 13-19 Washington Place, Borough of Manhattan, New York City.

GRAUSAM & SACHS.—NOTICE IS HEREBY given that the partnership heretofore conducted by AUGUST GRAUSAM and JACOB O. SACHS under the firm name and style of GRAUSAM & SACHS at No. 1,265 Broadway and 318 East 75th Street, Borough of Manhattan, New York City, in the manufacture and sale of art novelties, hardwood chests and cabinets, decorative boxes and racks, has this day been dissolved, and said business will hereafter be carried on by Jacob O. Sachs, who has assumed all obligations in connection with said business.

Dated New York, April 7th, 1915.
AUGUST GRAUSAM.
JACOB O. SACHS.

SILVER, GLASSER & MENDELSON, of 110 West 14th Street, have dissolved partnership. All creditors were paid in cash, 100 cents on the dollar.

PROPOSALS.

SEALED BIDS WILL BE RECEIVED BY the Board of Water Supply at its offices, twenty-second floor, Municipal Building, Park Row, Centre and Chambers Streets, New York City, until 11 A. M. on Tuesday, May 4, 1915, for Contract 143, for furnishing and erecting about 15 miles of wire fence with concrete posts and short lengths of concrete and wood guard rails, and doing some concrete repair work and general clean-up at the Ashokan Reservoir. The work is located in the towns of Olive, Marbletown, and Hurley, Ulster County, New York.

At the above place and time the bids will be publicly opened and read. Pamphlets containing information for bidders and contract drawings can be obtained at the above address, at the office of the Secretary, by depositing the sum of ten dollars ($10) in cash or its equivalent for each pamphlet. For further particulars apply to the office of the Principal Assistant Engineer at the above address.

CHARLES STRAUSS, President;
CHARLES N. CHADWICK,
JOHN F. GALVIN,
Commissioners of the Board of Water Supply.
W. BRUCE COBB, Secretary.

Before you invest

consult "The Open Market for Unlisted Securities," featured weekly in The Annalist. An opportunity to obtain *authoritative* bid and asking prices on unlisted and inactive stocks and bonds.

Thousands of business men and investors constitute the growing body of readers of

THE ANNALIST
A Weekly Journal of Finance, Commerce and Economics
$4 a year. On news stands, 10c.
Sample copy free on request.
TIMES SQUARE NEW YORK

DEMAND A HOME JURY.

Roosevelt Strike Guards Oppose Selection from Another County.

Special to The New York Times.

TRENTON, N. J., April 15.—There will be a special session of the Supreme Court in Jersey City on Saturday to hear argument on the application of former Attorney General Robert H. McCarter and Charles E. Stricker for vacation of the order of Justice Bergen directing that a Mercer County Grand Jury be drawn to try the twenty-five deputies indicted for murder as a result of the recent strike troubles in Roosevelt.

The application was made today by Mr. Stricker, and he had just commenced his argument when Justices Swayze, Minturn and Kalisch were summoned to a conference of the Court of Errors and Appeals.

After making the order for a Mercer County jury to hear the trial, Justice Bergen entertained doubt as to his jurisdiction, and it was decided that Attorney General Westcott should renew the application for a foreign jury. This move was to have been made before the Supreme Court Thursday of next week.

McCarter and Stricker, who represented the accused deputies, took advantage of the apparent question as to the practice in such cases, and have asked that the Bergen decision be set aside.

They will contend that the application for a foreign jury was belated, and should have been made before the Middlesex jury was drawn, that no facts were disclosed to justify Justice Bergen's order, that the deputies are prejudiced by the order, which would deprive them of the customary number of challenges allowed to defendants and that the order is in violation of the Jury Reform act, under which juries are drawn by a Commissioner and Sheriff instead of by a Sheriff only.

TRENTON COUPLE WED HERE

Come to New York for Ceremony to Avoid "Fuss and Feathers."

The marriage of Miss Anita Kearney of Trenton and Hugh R. Barry of the Mechanics National Bank of that city yesterday afternoon was an easy solution of the wedding ceremony problem for persons who live near New York. The wedding party just came to New York, saw the ceremony, and left the bride and the bridegroom here to begin their wedding tour.

Miss Kearney, whose family live in Delaware View Avenue, is called by her friends the "Belle of Trenton." When she and Mr. Barry, after their engagement, began to plan for the wedding, they decided they wished a wedding without "fuss and feathers." The bride had too many friends in Trenton to make this possible. So they kept the date a secret, and then when it arrived they and their families journeyed to New York, got the Rev. Dr. Samuel McBride of Grace Baptist Church, Brooklyn, to come over to the McAlpin, and were quietly married in the hotel.

Then nobody had a chance to hurl slippers and tie ribbons on trunks and handbags, for when the wedding breakfast was over Mr. and Mrs. Barry just kissed their relatives good-by, and it was the latter who went away.

LIABLE FOR LOST EFFICIENCY

Jersey Supreme Court Passes on Compensation Law Case.

Special to The New York Times.

TRENTON, N. J., April 15.—The Supreme Court, reversing a judgment of the Atlantic County Court of Common Pleas, today held that under the Workmen's Compensation act of 1911 recovery for disability is not restricted to the mere loss of earning power. The case in question was that of John R. Burbage, an Atlantic City painter, who sued his employers and who was allowed damages only for temporary injuries.

The lower court denied him compensation for disability because he recovered sufficiently to return to his former employment and at the same wage as before the accident. The Supreme Court holds, however, that if a workman's physical efficiency is impaired by an accident allowance must be made for disability.

Burbage sustained a fractured toe and a fracture of the pelvic bone, which shortened one leg and interfered with climbing. He also suffered annoyance by reason of both injuries, a fact which the court says should have been considered.

BOY MANGLED UNDER CAR.

Runs Upon Tracks Near Sidewalk in Central Park West.

Ernest Hagstron, the 2-year-old son of Mrs. Ella Hagstron, of 68 West Ninety-fifth Street, had one leg cut off and the other mangled and will probably die of injuries suffered when he ran under a south-bound car on Central Park West near Ninety-second Street last evening.

Ernest wore his first suit of boy's clothes yesterday and was walking home with his aunt and his mother, when, at Ninety-second Street, where the car tracks are within three feet of the sidewalk, Ernest broke away and ran under a car which was coming slowly south.

Both wheels of the front truck passed over his legs, cutting off the left one at the thigh, and crushing the right.

A passing automobile hurried the boy to the Polyclinic Hospital, where it is said that he probably will not survive. On the way to the hospital Patrolman Blumenthal used his night stick wrist strap for a tourniquet to stop the flow of blood.

A Knickerbocker Hospital ambulance was called to attend Mrs. Hagstron, who in her hysteria threatened suicide.

SET DOCKYARD ABLAZE.

Firebugs Damaged Britain's Great Works at Portsmouth.

LONDON, April 17, (Correspondence of The Associated Press.)—There was a rumor in London the night of Jan. 31 that a serious fire had occurred in the big Government dockyards at Portsmouth, but the Government smothered all inquiries with a prompt denial and the censor eliminated all mention of the matter from press dispatches.

It now appears that the fire was of a very serious character and came near wiping out the docks and other valuable properties at Portsmouth. The real extent of the damage is still carefully concealed. It is the common belief in official circles that the fire was the work of incendiaries, presumably German spies.

Today a carefully worded notice was issued by the dockyard authorities, offering a reward of $500 "for the discovery of the incendiaries responsible for the fire at the building slip sheds the night of Jan. 31."

CAR ACCIDENT HURT SEVEN.

Brooklyn Trolley Derailed by Premature Turning of Switch.

The switch at Flatbush and Atlantic Avenues, Brooklyn, turned at 3:30 o'clock yesterday afternoon after the front trucks of a Flatbush Avenue car bound for Manhattan had crossed it, and the rear wheels were turned into Atlantic Avenue. The car was derailed and flung heavily against an elevated pillar. Almost all the windows were broken, and four women and three men were badly bruised and cut. Charles Ward of 8 St. Mark's Avenue had his right leg fractured and was taken to Brooklyn Hospital.

Crowds gathered around the car while Dr. Casigrand from Brooklyn Hospital and Dr. Salzburg from the Holy Family Hospital attended the injured, and the reserves of the Bergen Street police station were called out to keep order.

DAVID SLADE SURRENDERS.

Counsel for Rae Tanzer and the Detective Both Give Bail.

David Slade of Slade & Slade, counsel for Rae Tanzer in the $50,000 breach of promise action, which she brought against James W. Osborne, presented himself yesterday in the Federal District Court before Judge Cushman to plead to the two indictments of conspiracy which have been found against him. He was accompanied by his brother, Maxwell Slade, who has also been indicted and was held in $5,000 bail.

Albert J. McCullough, private detective, also under indictment, surrendered, and was held in $5,000 bail.

AUCTION SALES

FURNITURE—RUGS—ART. | FURNITURE—RUGS—ART.

At Public Sale TO-DAY and SATURDAY,
at 2:30 P. M. each day,

Silo's Fifth Avenue Art Galleries
Silo Building, 546 Fifth Ave., and 1-5 West 45th Street.
MR. JAMES P. SILO, AUCTIONEER.

A Magnificent Collection of Persian Potteries
ANCIENT MANUSCRIPT AND MINIATURES, VENETIAN GLASS AND OTHER OBJECTS OF PERSIAN ART,
The Property of (MIRZA LAZAR RAFFY) of Teheran and Paris.
With This Rich Collection Will Be Offered 50 Very Fine Antique Imperial
PERSIAN AND CHINESE RUGS

Second Session, Lot. No. 566.

Darling & Co., Auctioneers,
Sell This Day, Friday, 11 A. M.
Continuing TO-MORROW (SATURDAY)
at 6-8 East 33rd St.
East of Fifth Avenue,
To-day's Sale Embraces the
MOST ARTISTIC FURNISHINGS
Sold at Auction Sale.
Diamond and Gold Jewelry,
Sterling Silver, Linens,
PAINTINGS by
Foreign and American Artists,
Turkish Rugs, Dining Room
Furnishings complete;
Period Furniture, Ivories, Works of Art,
Tiffany & Co. Bronzes, Clock Sets;
French China, Dinner Services;
Davenports, Teakwood Settees, and
Other articles too numerous to mention, belonging to several
PROMINENT ESTATES,
by orders of Executors and Administrators.
DEALERS ATTEND.

MISCELLANEOUS.

TO-NIGHT AT 8:30
CHOICE AND VALUABLE
BOOKS
OF
CHARLES D. POTTER
To be sold by auction
In Silo's
Fifth Ave.
Art Galleries
Mr. James P. Silo,
Auctioneer,
546 Fifth Av.
AND
1, 3 & 5 West 45th St.

MERCHANDISE.

DAVID W. BIOW CO.,
520-522 BROADWAY.
Tel. 6680-6681 Spring, Near Spring St.
To-day, Friday, April 16th, 10:30 A. M.,
SPECIAL PEREMPTORY AUCTION SALE
1,250 Trade Lots
DRY GOODS,
LACES, EMBROIDERIES,
COTTON & DRESS GOODS,
MEN'S AND LADIES'
Furnishings
LADIES', MISSES' AND CHILDREN'S
Wearing Apparel.

Continuation Sale Today, Commencing with Lot 1,081 at 11 A. M., Beginning with Office, Showroom & Factory
FIXTURES
ALSO UP-TO-DATE
PLANT
(Described in Previous Advertisements)
Including the Well-known
Trade Mark "Geisha"
And List of Customers
Formerly of FRANKENTHAL BROS. CO.
D. HARTMANN, Auctr.,
Sells Today, Friday, April 16th, 1915, at 11 A. M., on Premises, 16-18 West 22nd St., near 5th Ave. (occupying 3 floors.) For further information, Auctioneer's Office, 15-17 Mercer St. Tel. 4299 Spring.

U. S. DISTRICT COURT, DISTRICT OF New Jersey.—In the matter of the LORENTZ IRON AND MACHINE WORKS, Bankrupt.—L. S. Sampson, Auctioneer, will sell on Monday, April 19, at 3 P. M., on the premises, corner of Jersey Ave. and 16th St., Jersey City, personal property of the Bankrupt, consisting in part of Perkins engine lathes, Garvin drill presses, Perkins drill press, Frontier drill press, planer, 9 power bending rolls, Long and Alstatter punch, Cockburn punch, Long and Alstatter shears, large steam hammer, portable and platform forges, large boiler, stock, and material; 100 tons of wrought, angle, flat, T and channel iron, trucks and wagons, harness and in fact everything that goes to make a complete plant.
EUGENE W. LEAKE, Receiver,
289 Washington St., Jersey City.
BILDER & BILDER, Attorneys for Receiver,
Kinney Building, Broad Street, Newark.
GEORGE R. BEACH, Referee,
Auctioneers Office, 15 Exchange Place, Jersey City, Telephone 2887 Jersey City.

MERCHANDISE.

By order of the
HYGRADE WINE COMPANY.
Their entire Premium Department.
SAMUEL MARX, Auctioneer,
Sells on Friday, April 16, 1915, 10:30 A. M., on premises, 765 6th Av., near 43d St., Borough of Manhattan, N. Y. City,
Large desirable stock, consisting of Cut Glass, Hand-Painted and Other Chinaware, Jewelry Novelties, Silverware, Bric-a-Brac, etc., such as:
Plates, tea sets, trays, cake sets, fish and game sets, sugar bowls, creamers, vases, lamps, jugs, bon-bon dishes, compotes, napkin rings, gold and silver knives, silver deposit ware, cruets, glasses, nappies, chinaware, clocks, watches, toilet sets, manicure sets, military brushes, mesh bags, purses, chatelaines, vanity cases, fountain pens, pencils, sewing sets, cigarette cases, shaving sets, cushions, pillows, etc., etc.
The Hygrade Wine Company having discontinued their premium department, have authorized me to sell the above stock strictly without reserve, and same consists of a staple line of the above merchandise, which will be sold in large lots.
SAMUEL MARX, Auctioneer,
Woolworth Building,
Suite 3120-3126,
Tel. 6911-6913 Barclay.

BUSINESS WORLD

Buyers' Wants

45 Cents per agate line each insertion. Count six words agate to a line.

OUR NEW TELEPHONE NUMBERS ARE CHELSEA 3143-4.
R. KRAUSE & SON,
22 WEST 19TH STREET.

SALESMAN.—A traveling salesman wanted; one commanding confidence of retailers; able to finance himself; A1 proposition; commission basis; state full particulars and territory covered. S 4 Times.

BIG JOB OF COLORED AND WHITE DRESSES, also silk waists, to close out at low price.
SCHWARTZ BROS., 39 West 19th St.

OPEN TO BUY FOR SPOT CASH BOYS' and children's clothing of every description in large quantities. Confidential, Y 325 Times Annex.

TRAVELING SALESMAN.—Capable man to handle unusual proposition as a side line; commission basis; state full particulars and territory covered. S 3 Times.

Jobber looking at infants', children's, ladies', and juniors' pile fabric coats; all week from 9 A. M. to 12. 5 W. 17th St., 9th floor.

National Purchasing Co., 8 Lispenard, F'n 4343. Cash buyers of mdse.; advances on consignments; settlement 24 hrs. after sale.

CONTRACTOR WITH OWN SAMPLES for wash dresses and silk dresses. Proopis & Halper, 34 West 15th St.

WILL INVEST CAPITAL in good proposition for manufacturing ladies' silk waists. S 2 Times.

JOBBER looking at ladies' Palm Beach suits and coats. 40 to 46 West 25th St.; third floor. Ask for Mr. M. Bykowsky.

CASH FOR JOBS ladies', misses' wearing apparel. Gross, 29 Greene St. Spring 886.

JOBS IN COTTON WAISTS, any quantity, bought for cash. Dane & Co., 232 6th Av.

JOBBER READY TO LOOK AT Palm Beach suits. 141 West 26th, fourth floor.

JOBBER WILL LOOK AT Fall line coats and suits. Room 907, 11 West 25th St.

MIDDIES, $4.50 and $9 values; our price, $3.25 to $6. Schwartz Bros., 550 B'way.

JOBS in men's and boys' clothing; cut prices. A. Schaap & Sons, A'ct'rs, 394 Broadway.

WILL LOOK AT Fall cloth and pile fabric coats. Rubin & Seiff, 39 West 32d St.

OPEN FOR JOBS COATS, SUITS and dresses, for cash. Handel's, 336 6th Av.

COMMERCIAL PAPER.

Yesterday..3½@4 per cent. for the best names
Wednesday.3½@4 " " " "
The quotation is for six months' paper.

⁂

More Cotton Goods Go Up.

The advancing cotton market and the improvement in business is being reflected here in further advances on branded cotton goods. Yesterday Grinnell Willis & Co. made new prices on these fabrics: OXX 4-4 wamsutta bleached, 11 cents; OX-B 4-4 wamsutta brown, 10¾ cents; 4-4 wamsutta jeans, 11 cents; 4-4 wamsutta nightrobes, 13 cents; 36-inch ICT twills, 13 cents; 36-inch burleigh longcloth, 10½ cents; 4-4 wamsutta percale, 13½ cents; wamsutta cambric, 10½ cents; wamsutta longcloth, 10½ cents, and wamsutta nainsook, 10½ cents. Wamsutta sheetings were also advanced.

⁂

Sheetings Are Firmer.

A nice business in sheetings was reported here yesterday at prices reached in the recent advance. For instance, sales of branded four-yard 56-60s were made for not far distant deliveries at 5 cents, while on unbranded goods, for similar delivery, 4⅞ cents was asked and paid. Other constructions sold in proportion. Further business was told of on fine-yarn goods, while on fancy goods and specialties there was little for sellers to complain about. One of the most cheering features of the present business in these goods is that they are being moved freely in the finished state, which naturally means additional business on them in the gray.

⁂

Expects a Reaction.

A prominent factor in the dress goods market expressed the opinion yesterday that a reaction from the semi-staple goods, that have been the main sellers for so long, is not at all unlikely. The manufacturers, he said, are getting tired of using the same fabrics season in and season out. Another thing that may have a lot to do with a change in this direction is the scarcity of dyestuffs. If novelty fabrics were seriously taken up, it would not be necessary to devote so much attention to the coloring, light or neutral shades being preferred to show off the new fabric. An indication that the demand may switch from the poplins, gabardines, and broadcloths that have ruled so long, may be seen in the favorable talk that is heard concerning whipcords and bedfords.

⁂

More Activity in Army Work.

During the past week there has been more activity in the army contract business than for some time previous. The leading factor in the piece goods market is reported to have taken a contract for supplying 1,000,000 yards of uniform cloth to the Russian Government, and other mills have been given a large contract by Belgium. So far, the other countries reported for some time to be on the verge or letting out contracts have not been able to complete negotiations for one reason or another. The chief difficulty is that of financing the orders. On the other hand, a country mentioned now as being in the market for uniform cloth is known to have received a large amount of goods not so many months ago, the understanding being at the time, however, that the goods were being made up for England.

⁂

Laces and Embroideries.

A rather quiet business is passing in laces, but the embroidery houses are having a very fair trade. In laces the feature that stands out is the increasing call for domestic goods to replace those that it is impossible to import. As buyers are sending in reorders for such merchandise and not switching to other styles, the comparison between the foreign and the domestic fabrics can be only slightly to the disadvantage of the latter, and that only in price, not quality. Shadow allover effects are in demand, but the principal call is for chiffon laces. In embroideries the tendency toward the wider flouncings, which was predicted some time ago, has materialized, and the retailers are calling for 45-inch goods. Organdies are sought for the most part, but voiles give some indication of outdistancing them in popular favor.

⁂

Raw Silk Prices Steady.

The demand for raw silks in the Yokohama market has fallen off somewhat, but prices continue firm. Sales for the week there totaled 3,200 bales, which left stocks at 13,000 bales, the sales offsetting the daily arrivals from the interior. Canton reports stocks of short-reels in old season's silk exhausted, and high prices are being paid for the last lots obtainable. New silk for April-May shipment is quoted high. Shanghai is quiet, but firm, according to reports received by H. L. Gwalter & Co. of this city. New steam filatures are about the only active grades in that market. Favorable exchange conditions make offerings in the Milan market especially attractive just now, and American buyers are apparently taking full advantage of them. Stocks are light, however, and prices are moving upward. In this market business continues steady, but without feature.

⁂

The 5 Per Cent. Rebate Case.

Much disappointment is expressed in customs and importing circles at the failure of the Customs Court of Appeals to make a decision in the 5 per cent. rebate case which has been pending for settlement in the court since last November. The members of the tribunal held a meeting Wednesday, at which pending cases were discussed, after which decisions were announced in thirteen cases affecting various lines of the import trade. While members of the court have been very reticent regarding the reason for the unusual delay in disposing of the rebate issue, it is understood that up to this time discussions between the members have disclosed wide differences of opinion as to the interpretation to be given the controverted section of the tariff law. Attorneys pointed out yesterday that the court's adjournment for the Summer recess is only about thirty days off and that, if no decision is handed down within this period, decision will be deferred until the latter part of September.

⁂

Jewelry Trade Is Looking Up.

The improvement that is reported in other lines of business is slowly manifesting itself in the jewelry trade. No really big business is looked for before Fall, however, at which time it is expected that the country will be in such a good financial condition that the retailers will be able and willing to absorb a normal amount of this merchandise for their holiday stocks. In some quarters better than normal business is looked for when things grow really bright, for it is believed that the depression of the past year has left retail stocks throughout the country much lower than is usually the case. One feature is reported by a leading manufacturing jeweler, who says that his firm has received numerous indications of retrenchment on the part of wealthy persons in the recent past. Instead of buying new jewelry, he says that the persons in question have been sending in the jewelry they have owned for some time to have the gems put up in different settings.

⁂

New Carpet Prices Today.

Not a little wonder was expressed in the floor coverings trade yesterday as to just what position the leading factor in the carpet and rug trade would take on Fall prices for these goods, which it names today. This wonder is really tinged somewhat with anxiety in view of the fact that both this factor and another prominent concern will begin auctioning off surplus stocks of this merchandise on Monday, the whole array being valued at several millions of dollars. While there is little doubt that, in view of the present price position of wool and the uncertainty attending the dyestuff situation, Fall prices will show advances over opening figures for Spring, there is said to be considerable uncertainty in the trade as to the extent of these advances. The situation is rendered especially interesting by the fact that the big concern in question is said to have supplied itself liberally with wool for its products at fairly reasonable prices, a precaution which other firms apparently did not or could not take.

⁂

Business in Gray Goods Active.

The gray goods market continued active and firmer yesterday, being further stimulated by the advance in cotton. There was no real feature so far as 39-inch 80 squares and 72-76s were concerned, but on 68-72s in that width near-by business was reported at 4⅞ cents. Sales of that construction for October-November were put through at 5 cents. On 38½-inch 64 squares, the mills were asking 4¼ cents for any delivery, but in at least one case these goods were let out yesterday for May delivery at 4 3-16 cents. Sales of 38½-inch 64-60s were reported for near-by delivery at 4⅛ cents. On 64-56s in that width the best spot price was 3 15-16 cents, but the mills were asking a minimum of 4 cents for May and beyond. On 60-52s there was still a disposition in some quarters to ask 3 11-16 cents, against 3⅝ cents in others. For 27-inch 56-52s the mills were asking 2½ cents for any delivery. Spot prices follow:

39-inch,	80-80s	....6⅛c	38½-inch,	64-56s	...3 15-16c
39-inch,	72-76s	....5⅝c	38½-inch,	60-52s	...3⅝c
39-inch,	68-72s	....4⅞c	38½-inch,	60-48s	...3½c
38½-inch,	64-64s	...4¼c	27-inch,	64-60s	....2¾c
38½-inch,	64-60s	...4⅛c	27-inch,	56-52s	....2½c

LATEST CUSTOMS RULINGS.

Decisions Upon Which the Imposition of Duties Depended.

Park & Tilford lost yesterday before the Board of General Appraisers in a contention that so-called sanitary napkins or towels are dutiable under the tariff at 25 per cent. ad valorem under the specific provision for "towels." The merchandise was described on the invoices as "compressed towels," and was reported by the Appraiser to consist of sanitary napkins composed of cotton. The Collector made a duty return as manufactures of cotton at 30 per cent. ad valorem.

The Pacific Mail Steamship Company, San Francisco, was sustained in a controversy with the Government as to tennis racquets in chief value of wood. The customs men took duty at 35 per cent. under the tariff as toys, whereas the importer claimed a rate of only 15 per cent. ad valorem as manufactures of wood. When the case reached the Department of Justice a stipulation was entered into with counsel for the importer in which it was conceded that the Collector's classification was erroneous. On account of this agreement, the board reversed the Collector.

In sustaining a protest by Edward Maurer, the board held that the Collector at this port had no authority to reliquidate an entry covering pineapples more than one year after the original liquidation. The Collector based his action on the strength of reports by special Treasury agents that the merchandise was fraudulently entered. The board held that, in order to justify such a reliquidation, the Collector must submit proof of the fraud complained of. As he failed to do so, the board ordered that the original liquidation stand.

H. G. McFadden & Co., were sustained in the claim that the Collector erred in returning various cases in importations of dome lamp shades as embroidered articles at 60 per cent. ad valorem under the tariff. It was claimed that a part of the goods was blown glass and should have been returned at 45 per cent. The importers' testimony satisfied the board, the Collector being reversed.

Marshall Field & Co., Chicago, protested the Collector's assessment on small head shawls composed entirely of wool. They were classified under the act of 1909, as "shawls" with duty at the rate of 44 cents per pound and 60 per cent. ad valorem. The claim was for a tax of 44 cents a pound and 55 per cent. as "manufactures of wool of every description." Judge Brown held that the provision for shawls is more specific and must control, the protests being overruled.

W. I. Sykes & Co., objected to the classification imposed on a commodity returned for duty at 30 per cent. ad valorem under the provision in the tariff for coal tar colors. Free entry was claimed as alizarin, indigo, or dutiable as color lakes. As the importer's evidence was insufficient, the Collector's classification was affirmed.

GERMAN LAUDS KING ALBERT

Editor of Kunstwart Reproves Comic Papers for Mocking Him.

Sincere praise is accorded to King Albert of the Belgians in an article in the German art paper Kunstwart, reprinted in a recent issue of the Frankfurter Zeitung, which heads the article with the words: "Please Keep the King of the Belgians Out of the Comic Papers!"

"It is strange," says the paper, "that this request must be expressed—for as a rule we so gladly admit our conviction that the defeated opponent should not be mocked at. And in the case of the King of the Belgians there are so many other considerations besides. Up to the outbreak of the war there was no foreign royal pair whom we Germans mentioned with greater respect, yes, even greater liking, than the King of the Belgians and his Queen, who, after the Leopold régime, re-established decency and nobility of spirit in the Belgian Court.

"Does any one know a single ugly thing against the King of the Belgians or his wife? No one doubts that Leopold II. would have seen through the English plans better and taken a more exalted view of 'neutrality.' But does any one venture to deny that his successor believed he was doing his duty? During the war King Albert, the man, was constantly in evidence. With personal self-sacrifice he did everything which, according to his lights, he could do for his people; he fought side by side with his soldiers, and many say that he sought death.

"We, as victors, can dismiss it with a careless shrug of the shoulders if he, the conquered, the dethroned, the exiled, who cannot possibly judge us without prejudice, judges us wrongly. But if the mockery concerning the 'King without a country' continues, we shall thereby be mocking merely our own nobility, not his."

CAN'T FIX RESALE PRICES.

Decision for Government in Toasted Cornflakes Suit.

DETROIT, Mich., April 15.—In a decision filed here today with the Clerk of the United States District Court the United States Circuit Court of Appeals finds in favor of the Government in the suit to restrain the Kellogg Toasted Corn Flakes Company from fixing the resale prices for its products.

The Government's petition in equity for an injunction against the Kellogg Company was filed in December, 1912, but arguments in the case were not made until last July. The Government attacked the selling plan of the defendant company, stating that it fixed the price at which its product should be sold from the manufacturer to the jobber, from the jobber to the wholesaler, from the wholesaler to the retailer, and from the retailer to the consumer.

On the ground that it held a patent on the carton in which its product was packed and that this patent gave it the right to fix the price of its goods, the Kellogg Company filed a motion to dismiss the Government's petition. This motion the court denied.

SEMINOLE A TOTAL LOSS.

Clyde Liner Ashore Off Haiti Has Been Abandoned.

SANTO DOMINGO, April 15.—The Clyde Line agency here reports that the steamer Seminole, which went aground near Saona Island, off the southeast extremity of Haiti, is a total loss.

Previous reports concerning the Seminole said she had run on a sand bank near Saona, but was in no danger. The Seminole left New York April 4 for West Indian ports. It is said she carried no passengers.

ARRIVAL OF BUYERS

Arriving Buyers may register in this column by telephoning 1000 Bryant.

AKRON.—A. Palsky Co.; H. Palsky, notions, cloaks, suits; 353 4th Av.
AKRON, Ohio—L. J. Federman Co.; Mr. Federman, muslin underwear, coats, suits, leather handbags; 71 W. 23d.
AMSTERDAM, N. Y.—M. Gray, men's, women's garments; Continental.
AUBURN, N. Y.—F. S. Peck, millinery; Herald Square.
BALTIMORE—Gans Bros.; W. Gans, umbrellas; Wallick's.
BALTIMORE—Armstrong, Cator & Co.; H. L. McLanahan, hats; 200 5 Av.
BALTIMORE.—Baltimore Bargain House; S. Trautman, millinery; F. Quellmalz, dry goods; 354 4th Av.
BELLAIRE—C. Klotz, general mdse.; Wallick's.
BOSTON—Jordan, Marsh Co.; C. H. Hurd, ladies hosiery, knit underwear; 31 Union Square.
BOSTON—S. Zorenberg; Mr. Falk, boys' clothing; Mr. Friedman, men's furnishings; Mr. Jones, hats, caps, gloves, canes, umbrellas, leather goods; Martinique.
BOSTON—Jordan-Marsh Co.; F. Jury, inexpensive dresses; 31 Union Square.
BOSTON.—R. H. White Co.; F. Lee, laces, trimmings, hdkfs., ribbons; 470 4th Av.
BOSTON—C. Solov, trimmings; Broadway Central.
BOSTON—W. Filene's Sons Co.; Mrs. C. Phillips, women's costumes, dresses; 116 W. 32d.
BOWLING GREEN, Ky.—M. Sabel; A. W. Sabel, children's pile fabric coats, Fall; 32 W. 17th.
BUENOS AIRES—Sloper Bros.; Mr. Mota, novelty pincushions, fancy opera bags; 605 B'way.
BUTTE—Symons D. G. Co.; D. Boughton, furn. goods; 821 Broadway; Albert.
CARTHAGE, N. Y.—C. E. Francis, carpets, dry goods; Broadway Central.
CATSKILL, N. Y.—H. L. Boughton Store; Mrs. H. L. Boughton, house furn. goods; Continental.
CHATTANOOGA—D. B. Loveman Co.; D. B. Loveman, dry goods; 148 W. 23d.
CHICAGO—Associated Clothing Stores Co.; J. W. McCarthy, clothing; Grand.
CHICAGO—Siegel Cooper & Co.; E. W. Katz, wash goods, flannels; A. Levy, carpets, rugs; 15 E. 22d.
CHICAGO—Rothschild & Co.; J. A. Albiez, carpets, rugs; 215 4th Av.
CINCINNATI—Alms & Doepke Co.; Mr. Freyhoff, carpets; 350 Bwy.
CLEVELAND—Halle Bros. Co.; E. S. Halle, S. A. Halle, dry goods; 220 5th Av.
CLEVELAND, Ohio—Bailey Co.; L. G. Oppenheim, carpets, rugs; 71 W. 23d.
CLEVELAND—Higbee Co.; Miss M. Wolfe, muslin underwear; W. L. Foster, cloaks, suits, waists; 18 W. 35th.
COLUMBUS, O.—F. & R. Lazarus & Co.; W. J. Huber, children's clothing; 220 5th Av.
COLUMBUS, Ohio—Graves Cloak House; E. R. Graves, cloaks, suits, dreses; Breslin.
DENVER—Denver D. G. Co.; A. F. Sitloh, cloaks, suits. waists; 30 E. 20th.
DENVER—William Weinberg, Fall coats; 1,161 B'way.
DETROIT—Crowley, Milner & Co.; Miss E. Miller, bathing suits, sweaters; 20 W. 22d.
DOLGEVILLE, N. Y.—M. Gennis, furniture; Broadway Central.
EASTON—Crowell & Furry; W. G. Crowell, clothing, fur. goods.; Imperial.
FRESNO—E. Gottschalk & Co.; E. Gottschalk, cloaks, suits, waists; 116 W. 32d.
FORT WAYNE, Ind.—Frank D. G. Co.; D. B. Long, ready-to-wear; 1,270 B'way.
INDIANAPOLIS—H. P. Wasson & Co.; Miss N. Honan, infants' wear; 71 W. 23d.
KANSAS CITY—Jones Store Co.; E. G. Aruffo, carpets; 23 E. 26.
KNOXVILLE—F. F. Dasser, carpets; Flanders.
LANCASTER—M. T. Garvin & Co.; A. C. Smith, notions, hosiery, gloves; Imperial.
LANCASTER—Hager & Bro.; R. C. Masterson, hdkfs., leather goods; 75 Spring.
LEBANON, Penn.—C. & H. J. Schenck; H. B. Bower, cloaks, suits; 315 4th Av.
LOUISVILLE—Kaufman-Straus Co.; J. A. Dorsey, furn. goods, women's hosiery, knit underwear; 220 5th Av.
LOWELL—Boston Cloak and Suit Co.; M. Lemkin, cloaks, suits; Breslin.
LYNN—New York Cloak and Suit Co.; Samuel Sabitt, cloaks, suits, ladies' apparel; Knickerbocker.
MEMPHIS—J. Goldsmith & Sons Co.; Mr. Mitchell, rugs; 148 W. 23d.
MINNEAPOLIS—P. Owens Mercantile Co.; Miss J. Ryan, N. Cohn, millinery; 18 West 35th.
NEW HAVEN—E. Malley Co.; J. T. Duff, carpets; 320 Church.
NEW HAVEN—H. Starin, woolens; Park Av.
NEW ORLEANS—Maison Blanche; N. A. Murphy, cloaks, suits; 114 5th Av.
OGDENSBURG—C. E. Murphy, clothing, furnishing goods; Continental.
OMAHA—Herzberg's Women's Toggery; A. Herzberg, ready-to-wear; 1,270 B'way.
PAWTUCKET—J. E. Osgood, ready to wear; Broztell.
PHILADELPHIA—Gimbel Bros.; Mrs. M. Garretson, Mrs. S. Schweitzer, trimmed millinery; Bwy and 32d.
PHILADELPHIA—Woldawer & Milgrim Co.; W. Woldawer, laces; 1,182 Broadway.
PHILADELPHIA—Daniel & Blumenthal; B. Daniel, clothing; Van Cortlandt.
PHILADELPHIA—Miller, Bain, Beyer & Co.; J. Graham, linens; Navarre.
PHILADELPHIA—P. Horn & Co.; P. Horn, waists, dresses; Albert.
PHILADELPHIA—A. L. Diament, wall paper; Latham.
PITTSBURGH—L. Braun & Co.; L. Braun, laces; Navarre.
PITTSBURGH—Rosenbaum Co.; D. Goldsmith, millinery; 116 W. 32.
PITTSBURGH—Kaufmann Dept. Store; Miss M. Ward, cloaks, suits; 200 5 Av.
READING—Dives, Pomeroy & Stewart; H. J. Fehl, domestics; 2 Walker.
ROCHESTER—Menter, Rosenbloom & Co.; D. M. Brickner, woolens; 114 5th Av.
ROCHESTER—Sibley, Lindsay & Curr Co.; G. F. Merrick, millinery; W. J. Harkness, toys, dolls; 432 4th Av.
SALT LAKE CITY—Keith-O'Brien Co.; P. S. Ourfalian, rugs; 220 5th Av.; Latham.
SALT LAKE CITY—Walker Bros.' Dry Goods Co.; W. C. Lewis, merchandise manager; 1,270 Broadway.
SAN FRANCISCO—The Emporium; C. Martin, rugs, carpets; 470 4th Av.
SCRANTON—M. Karfunkel, shoes; Broadway Central.
ST. LOUIS—Bry & Bro. Cloak Co.; N. Bry, cloaks; 140 West 22d.
ST. LOUIS—B. Nugent & Bro. D. G. Co.; W. J. Jennings, cloaks. suits; 470 4th Av.
ST. LOUIS—Famous & Barr Co.; B. L. Elzas, millinery; 37 W. 26th.
ST. LOUIS—Stix, Baer & Fuller D. G. Co.; L. Levy, carpets, rugs; 71 W. 23d.
ST. PAUL—H. Harris Co.; B. W. Harris, furs, fur coats; Earlington.
SYRACUSE.—Waldorf Mfg. Co.; Miss N. M. Stack, waists, dresses; 37 W. 28th.
TOLEDO—Lion D. G. Co.; J. Striefling, dry goods; 23 E. 26th.
TOLEDO—Lion Dry Goods Co.; O. A. Baker, ready to wear; 23 E. 26th.
TORONTO—Novelty Lace & Veiling Co.; M. A. Teller, laces, veilings; 141 5th Av.
TROY, N. Y.—Union Clothing Co.; S. Lewis, men's, women's clothing; Albert.
WILKES-BARRE—Duncan, Homer Co.; J. R. Homer, cloaks, suits, waists; Miss K. Barrett, waists; 212 5 Av.
Wilmington, Del.—R. Topkis's Sons; H. Topkis, ready to wear; 1,270 B'way.
WORCESTER.—Schultz & Guthrie; P. Schultz, dresses, waists; R. Sibeer, dry goods; 1,182 B'way.
WORCESTER—Denholm & McKay Co.; P. E. Hasrome, pianos; L. C. Brown, representing; 2 Walker.

DEAN'S Lockstitched APRONS
25 cents up
1000 Styles
At All Stores
Look for This Label
MADE WITH DEAN LOCK STITCH
DEAN'S APRONS Send for Catalog 45 East 17th St.

PAYS $270 FOR RARE BOOK.

B. Long Gets Grolier Club's "Etched Work of Whistler."

The Grolier Club issue of "The Etched Work of James A. McN. Whistler," compiled, arranged, and described by Edward G. Kennedy, was knocked down for $270 to B. Long at a sale by Scott & O'Shaughnessy yesterday in the Collectors' Club, Forty-second Street and Madison Avenue. The work is scarce and is one of 402 copies printed on old Stratford paper at the De Vinne Press.

H. Barton paid $16 for a copy of George E. Littlefield's "The Early Massachusetts Press." A. Kendle gave $10.75 for a first edition of "Some Chinese Ghosts," Lafcadio Hearn's most characteristic work.

"The Sketch Book of Geoffrey Crayon," (Washington Irving,) the first issue of each of the seven parts, with the seven title-pages, went to E. F. Bonaventure for $10. James F. Drake obtained for $19 a first edition of Harriet Beecher Stowe's "Uncle Tom's Cabin." The total sales for the session were $1,000.

On the afternoon and evening of April 22 this firm will sell a noteworthy collection of rare Americana from the libraries of John Williams and John Williams, Jr., eighteenth century attorneys of Boston, the Rev. Thomas Foxcroft, pastor of the First Congregational Church, Boston, from 1717 to his death in 1769, and a choice selection from another consignment.

BUSINESS NOTES.

The monthly meeting of the Commission Throwsters' Division of the Silk Association of America will be held at 47 East Twenty-fifth Street at 1:30 today. D. D. Douty, Manager of the United States Conditioning and Testing Company, of this city, will speak on the testing of silk.

A meeting of the Directors of the H. B. Claflin Corporation was held yesterday in the Claflin Building, at Worth and Church Streets. It was said that only formal business was taken up.

An important trade conference on the subject of stamping laws for precious metals will be held this afternoon in the rooms of the National Jewelers' Board of Trade, 15 Maiden Lane.

TRADE-MARK MERCHANDISE

ARTICLE.	TRADE MARK.	SOLD BY
A Wide Variety of Fabrics for Manufacturers and Jobbers.	Hydegrade WEAVES	A. G. Hyde & Sons NEW YORK & CHICAGO
PAUL JONES MIDDIES	FOR GOODNESS SAKE WEAR Morris MAKE ATHLETIC UNION SUITS.	Morris & Co., Balto. N. Y. Office, 1270 B'way.
Iwanta I-WANT-A ROMPERS PAJAMAS SLEEPERS	REGENT MIDDY BLOUSES	Regent Co., Inc., 200 5TH AVE., NEW YORK
To open bag release handle and press back lock.	AUTOMATIC LOCKING BAG	ELKUS & OLIAN Inc., 640 Broadway. Brooklyn. Williamsburgh 4679.
RUBBER STAMPS	Century None Better Made.	Stationers & Printers Dealers: Write for Agency to 318 Broadway, N. Y. C.

MADE IN U. S. A.

You Should See My Wash Line PHIL GILL DRESS VALUE CREATOR 39 W. 32nd St. In the Heart of Trade

Dainty Graduation Dresses NOW in Lace & Nets. $7.50 to $12.50. at Rose Dress Co. 25-29 W. 31st. St. Costumes & Dresses $8.50 to $16.50

Jobbers: Our 1915 Pile Fabric Line now ready for inspection. SILK COATS $4.75 Up Delivery NOW G. Rodbell Jobbing Trade Only. 158-164 West 27th St.

"Something New Always Shown" Leaders in Voile Marquisette Organdie Dresses HANDEL & CO. Popular Prices. 40-42 West 27th

BANKRUPTCY NOTICES.

UNITED STATES DISTRICT COURT, Southern District of New York.—In the matter of SOLOMON MYER FELD and MARY FELD, individually, and as co-partners, trading as S. M. FELD & CO., Alleged Bankrupts.—Order of publication.

It appearing to my satisfaction by the petition of Julius H. Reiter, verified the 13th day of April, 1915, that a petition was duly filed in this court, on the 27th day of February, 1915, praying that the above named Solomon Myer Feld and Mary Feld, be adjudged bankrupts, and that a subpoena directed to said alleged bankrupts and each of them, was duly issued out of this Court to the Marshal of this district, and that the said Marshal has been unable to serve the same, and that said alleged bankrupts are not now within the Southern District of New York, so that personal service may be made upon them, and that diligent efforts have since been made to ascertain the whereabouts of the said alleged bankrupts, but that they are not now within the jurisdiction of this Court, it is

Now on motion of Julius H. Reiter, Esq., Attorney for the petitioning creditors,

Ordered Solomon Myer Feld and Mary Feld, the above named alleged bankrupts, plead, answer or demur on or before the 3d day of May, 1915, to the petition herein filed in the Office of the Clerk of this Court, on the 27th day of February, 1915, and in case of their failure to plead, answer or demur thereto, adjudication shall be made according to the prayer of said petition, and it is further

Ordered that this order be published in The New York Times once a week for two successive weeks, said publication to commence not later than the 16th day of April, 1915, and that a copy of this order be mailed to the said alleged bankrupts, and each of them, at their last known place of business, No. 356 West Broadway, in the Borough of Manhattan, City of New York, on or before the date of the first publication.

Dated, N. Y., April 13th, 1915.
LEARNED HAND.
U. S. D. J.

UNITED STATES DISTRICT COURT, Southern District of New York.—In the matter of GREAT WESTERN FURNITURE CORPORATION, Bankrupt.—No. 20,869.

To the creditors of the Great Western Furniture Corporation:

You are hereby given notice that on the 15th day of January, 1915, the Great Western Furniture Corporation was duly adjudicated a bankrupt. An adjourned first meeting of creditors will be held at the Court Room, on the Third Floor of the Post Office Building, in the City and County of New York, on the 1st day of May, 1915, at 10:30 A. M. Creditors may attend, prove claims, appoint a Trustee, examine the bankrupt, and transact such other business as may come before the meeting. All creditors holding so-called "club" or "sale contracts" should file claims in person, or by mail, and said contract creditors are hereby notified that a motion will be duly made at the adjourned first meeting of creditors for the election of a committee of contract holders to whom all notices required by the Bankruptcy Act, and which will affect that class of creditors, should be given with as full force and effect as if given to each of such contract holders, so that the expense of sending notices to each of such contract holders shall be obviated as far as possible.

JOHN J. TOWNSEND,
Referee in Bankruptcy.
New York, April 13, 1915.

UNITED STATES DISTRICT COURT, Southern District of New York.—In the matter of PATTERSON, GOTTFRIED & HUNTER, LTD., Bankrupt.—No. 18740.

To the creditors of the above-named bankrupt:

Please take notice that the Trustee herein has filed with me his petition, praying that he may be authorized to sell at private sale for $8,500 all the assets of the estate herein as of March 31, 1915, including the name, good-will, uncollected accounts, franchises, real and personal property, excepting only the Receiver's and Trustee's accounts and bills receivable, cash on hand, and deposits in Banks, all as set forth in the Trustee's petition verified March 30, 1915, which is on file in this office and open to the inspection of all creditors and parties in interest.

Please take further notice that a special meeting of creditors to consider, act, and pass upon the said petition, to advise and instruct the Trustee thereon, and to transact such other business as may properly come before said meeting, will be held at the office of John J. Townsend, Referee in Bankruptcy, 45 Cedar Street, New York City, on April 16, 1915, at 2:30 P. M.

New York, April 5, 1915.
JOHN J. TOWNSEND,
Referee in Bankruptcy,
45 Cedar Street, New York City.

NO. 21,045.—U. S. DISTRICT COURT FOR the Southern District of New York.—SIMON B. HAMBURGER, Bankrupt.

Notice is hereby given that Simon B. Hamburger, bankrupt, has filed his petition praying for a discharge from all his debts in bankruptcy, and that all creditors and other persons are ordered to attend at the hearing upon said petition before United States District Judges in the United States Court House and Post Office Building, in the City and County of New York, on Monday, May 17, 1915, at 10:30 A. M., and then and there show cause, if any they have, why the prayer of said petitioner should not be granted, and also attend the examination of the bankrupt thereon.

JOHN J. TOWNSEND,
Referee in Bankruptcy.

UNITED STATES DISTRICT COURT, Southern District of New York.—No. 21404.—In Bankruptcy.—SOL MAY, Bankrupt.

Sol May was duly adjudicated bankrupt on April 5th, 1915, and the first meeting of creditors will be held at my office, 71 Broadway, City of New York, on April 26th, 1915, at 11 A. M. Creditors may then attend, prove their claims, appoint a Trustee, examine the bankrupt, and transact such other business as may properly come before said meeting.

STANLEY W. DEXTER,
Referee in Bankruptcy.
Dated, April 14th, 1915.

UNITED STATES DISTRICT COURT, Southern District of New York.—No. 21,298.—In Bankruptcy.—MORRIS L. WEISS, Bankrupt.

Morris L. Weiss was duly adjudicated bankrupt on March 16, 1915, and the first meeting of creditors will be held at my office, 45 Cedar Street, City of New York, on April 28, 1915, at 11:30 A. M. Creditors may then attend, prove their claims, appoint a trustee, examine the bankrupt, and transact such other business as may properly come before said meeting.

JOHN J. TOWNSEND,
Referee in Bankruptcy.

BANKRUPTCY NOTICES.

UNITED STATES DISTRICT COURT, Southern Dist. of New York.—In the matter of HAGER EMBROIDERY CO., INC., Bankrupt.

Notice is hereby given that the above-named bankrupt has filed its petition, verified the 15th day of April, 1915, setting forth among other things that it has offered terms of composition, which terms have been accepted in writing by a majority in number of all creditors whose claims have been allowed, and which represents a majority in amount of such claims; that the consideration to be paid by the bankrupt to its creditors has been deposited with the undersigned, and that the money necessary to pay all debts which have priority and the costs of the proceedings have been duly deposited in a duly designated depository, and asking that said composition may be confirmed by the court.

Notice is hereby given that all creditors and other persons are ordered to attend at the hearing before the Honorable Judge of the United States District Court, on April 26th, 1915, at 10:30 A. M., and then and there show cause, if any they have, why the prayer of said petitioner should not be granted, and also to attend the examination of the bankrupt thereon.

WILLIAM H. WILLIS,
Referee in Bankruptcy,
No. 82 Beaver Street, New York City.
Dated, New York, April 15th, 1915.

U. S. DISTRICT COURT FOR THE Southern District of New York.—No. 19840.—HARRY L. TIGHE, Bankrupt.

Notice is hereby given that Harry L. Tighe, bankrupt, has filed his petition, dated April 8, 1915, praying for a discharge from all his debts in bankruptcy, and that all creditors and other persons are ordered to attend at the hearing upon said petition before United States District Judges in the United States Court House and Post Office Building, in the City and County of New York, on Monday, May 17, 1915, at 10:30 A. M., and then and there show cause, if any they have, why the prayer of said petitioner should not be granted, and also attend the examination of the bankrupt thereon.

WILLIAM ALLEN,
Referee in Bankruptcy.
New York, April 15, 1915.

UNITED STATES DISTRICT COURT, Southern District of New York.—No. 21284.—In Bankruptcy.—BARNET ROSENFELD and SAMUEL DUKELSKY, individually and as co-partners trading as Rosenfeld & Dukelsky and also as Star Furniture House, Alleged Bankrupts.

Take notice that on April 1, 1915, the above proceeding was referred to me as Referee to pass upon a proposed offer of composition prior to adjudication.

A special meeting of creditors will be held at my office, No. 67 Wall Street, N. Y. City, on April 27, 1915, at 1:15 P. M., at which time the creditors may attend, act upon the proposed offer of composition, prove their claims, examine the alleged bankrupts, and transact such other business as may properly come before said meeting.

New York, April 15, 1915.
WILLIAM ALLEN,
Referee in Bankruptcy.

U. S. DISTRICT COURT FOR THE Southern District of New York.—No. 20881.—ROSE ENGELSHER, Bankrupt.

Notice is hereby given that Rose Engelsher, bankrupt, has filed her petition, dated March 24, 1915, praying for a discharge from all her debts in bankruptcy, and that all creditors and other persons are ordered to attend at the hearing upon said petition before United States District Judges in the United States Court House and Post Office Building, in the City and County of New York, on Monday, May 17, 1915, at 10:30 A. M., and then and there show cause, if any they have, why the prayer of said petitioner should not be granted, and also attend the examination of the bankrupt thereon.

WILLIAM ALLEN,
Referee in Bankruptcy.
New York, April 15, 1915.

UNITED STATES DISTRICT COURT, Southern District of New York.—No. 21,387.—In Bankruptcy.—GIOVANNI SAVARESE, Bankrupt.

Giovanni Savarese was duly adjudicated bankrupt on March 30, 1915, and the first meeting of creditors will be held at my office, 45 Cedar Street, City of New York, on April 28, 1915, at 12 noon. Creditors may then attend, prove their claims, appoint a trustee, examine the bankrupt, and transact such other business as may properly come before said meeting.

JOHN J. TOWNSEND,
Referee in Bankrupty.

UNITED STATES DISTRICT COURT, Southern District of New York.—No. 21,238.—In Bankruptcy.—MAURICE ROSENSTIEL and ADOLPH WIENER, individually and as copartners in business under the firm name of ROSENSTIEL & WIENER and AMERICAN RAW FUR COMPANY, Bankrupts.

The above-named bankrupts were duly adjudicated bankrupt on March 3, 1915, and the first meeting of creditors will be held at my office, 67 Wall Street, City of New York, on April 28, 1915, at 11:30 A. M. Creditors may then attend, prove their claims, appoint a trustee, examine the bankrupt, and transact such other business as may properly come before said meeting.

WILLIAM ALLEN,
Referee in Bankruptcy.

ASSIGNEE SALES.

ASSIGNEE SALE.

Supreme Court, New York County, in the matter of the Assignment of Bankers' Building Bureau to
HERMAN B. GOODSTEIN, Assignee,
SAMUEL MARX, Auctioneer,
Sells Tuesday, April 13th, 1915, at 10:30 A. M., on premises, No. 106 East 19th St., the entire assets of the above, consisting of plans, specifications and drawings of prospective jobs, contracts now in operation, prospective contracts for various buildings, sets of pictures used in obtaining contracts, a complete card index of prospective building operations, also all office fixtures and complete plant, consisting of blue print photograph machine making electric prints, filing cabinets, typewriters, safe, desks, chairs, tables, partition, etc.

For further particulars, apply to SAMUEL MARX, Auctioneer, Woolworth Bldg., Suite 2120-2126, Tel. 6911-6912 Barclay. MAX BERG, Esq., Attorney for Assignee, 53 East 21st St., New York City. Tel. 3635 Gramercy.

Sale adjourned to this day, April 16th, same time and place.

READ'S LIFE-SAVING GARMENTS

FOR SALE—The American patent of these celebrated Floating Garments (which has never been worked in America) as supplied to officers and men in the British Navy, Royal British Flying Corps, (in the present war); British Motor Boat Club, Yachtsmen, Fishermen, etc., thousands being in use all over the world.

A unique opportunity of obtaining the sole rights for the United States of this valuable and remunerative patent.

For full particulars apply to
Mr. G. H. Stock, Solicitor,
Falmouth, Cornwall,
England

MANUFACTURERS
No matter what you manufacture you should have your complete line at our permanent exhibition and showrooms.
A few cents a day will pay your rent.
No commission charged for the orders we send you.
We are rendering this service to nearly 100 manufacturers. Why not you?
GET READY FOR A BIG FALL SEASON.
Our space is limited, so investigate NOW.
WORLD'S MARKET CORPORATION
28-30 W. 23d St. 9-19 W. 22nd St
NEW YORK CITY.

For the New
York Home of
North Shore Wash Dresses
Retailing at $1 to $7.50
Remember the 35's
35 West 35th St.
is our address
3535 Greeley
is our phone number
Drop in and let us tell you
what North Shore Service
is.
ROYAL MFG. CO.

BANKRUPTCY SALES.

UNITED STATES DISTRICT COURT, Southern District of New York.—In the matter of CARL IHRIG and CHARLES MILTINBERGER, doing business as KNICKERBOCKER CAFE, Bankrupt.

By order of this Court the assets herein will be sold by the Trustee to the highest bidder, as follows:

Sealed bids will be received at the office of the attorney for the Trustee until Tuesday, April 13th, 1915, at 10 A. M., at which time and place they will be opened.

Bids must be accompanied by certified checks or cash for 10% of the amount bid.

The assets consist of a Cafe and Restaurant at No. 80 8th Avenue, New York City, which is being continued by the Trustee, and the good will has been preserved.

Bids must be made in one of the following forms:

I. A bid for the entire place as a going concern for the stock, fixtures, trade name of Knickerbocker Cafe and lease to the premises expiring May 1, 1925, with a privilege of renewal for a further term of 21 years.

II. A bid for the lease alone.

III. A bid for the stock and fixtures alone. Lease and fixtures are subject to mortgages aggregating $19,000 and interest.

Inspection can be had at the premises at any time up to the time of sale and information can be obtained from the undersigned.

If none of the bids are accepted, then the property will be sold at public auction by Charles Shongood, official auctioneer, at the premises of the bankrupt, on Friday, April 16th, 1915, at 10:30 A. M.

HARRY A. GOIDEL, Trustee.
J. NATHAN HELFAT, Attorney for Trustee, 233 Broadway, New York City.

SUPREME COURT, COUNTY OF NEW York.—In the matter of the general assignment of BERLIN & GOODKIND to JULIUS M. LOWENSTEIN.

Charles Shongood, Auctioneer, will sell at the assignors' place of business, 636 Broadway, Borough of Manhattan, City of New York, on the 16th day of April, 1915, at 10:30 A. M., the personal property of the assignors, consisting of a stock of straw hats, millinery, raw materials, machinery, machines, motors, furniture, fixtures, safe, typewriters, carpets, &c. Inspection can be had on April 14th and 15th, 1915, between 10 A. M. and 4 P. M.

Dated New York, April 2, 1915.
JULIUS M. LOWENSTEIN,
Assignee.
OLCOTT, GRUBER, BONYNGE & McMANUS, Attorneys for Assignee, 170 Broadway, Borough of Manhattan, City of New York.

ABOVE SALE ADJOURNED UNTIL FRIDAY, APRIL 23RD, AT THE SAME TIME AND PLACE.

IN THE DISTRICT COURT OF THE United States for the Southern District of New York.—In Bankruptcy.—In the matter of VRABECK AUTO SUPPLY CO., Bankrupt.—

Chas. Shongood, U. S. Auctioneer for the Southern District of New York in bankruptcy, sells Thursday, April 29, 1915, by order of the Court, at 10:30 A. M., at 752 Lexington Avenue, Borough of Manhattan, assets of the above bankrupt, consisting of auto supplies, accessories, tires, parts, oil, safe, showcases, fixtures, &c.

WILLIAM HENKEL, JR.,
Trustee.
MACGRANE COXE,
Referee, Woolworth Bldg., City.
SAMUEL C. DUBERSTEIN, Attorney for Trustee, 115 Broadway, New York.

IN THE DISTRICT COURT OF THE United States for the Southern District of New York.—In Bankruptcy.—In the matter of CARL IHRIG and CHARLES MILTINBERGER, doing business as KNICKERBOCKER CAFE, Bankrupt. Chas. Shongood, U. S. Auctioneer for the Southern District of New York in bankruptcy, sells this day, Friday, April 16th, 1915, by order of the Court, at 10:30 A. M., at 80 Eighth Ave., Borough of Manhattan, assets of the above bankrupt, consisting of wines, liquors, cigars, automatic organ, lease, etc.

HARRY A. GOIDEL, Trustee.
J. NATHAN HELFAT, Attorney for Trustee, 233 Broadway, New York.

IN THE DISTRICT COURT OF THE United States for the Southern District of New York.—In Bankruptcy.—In the matter of TOWER CONSTRUCTION CO., Bankrupt.—Chas. Shongood, U. S. Auctioneer for the Southern District of New York in Bankruptcy, sells this day, Friday, Apr. 16th, 1915, by order of the Court, at 2 P. M., at Lutheran Church, Catalpa and Buchman Aves., Ridgewood, Borough of Brooklyn, assets of the above bankrupt, consisting of scaffolding, wheelbarrows, tools, steel pails, ladders, outside office, etc.

HARRY OSTERMAN, Receiver.
SIMON S. HAMBURGER, Attorney for Receiver, 309 Broadway, New York.

BANKRUPTCY NOTICES.

UNITED STATES DISTRICT COURT, Southern District of New York.—No. 20091.—In Bankruptcy.—McNUTT CAN COMPANY, INC., Bankrupt.

McNutt Can Company, Inc., was duly adjudicated bankrupt on February 5, 1915, and the first meeting of creditors will be held at my office, 67 Wall Street, City of New York, on April 28, 1915, at 11:15 A. M. Creditors may then attend, prove their claims, appoint a Trustee, examine the bankrupt, and transact such other business as may properly come before said meeting.

WILLIAM ALLEN,
Referee in Bankruptcy.

UNITED STATES DISTRICT COURT, Southern District of New York.—No. 21486.—In Bankruptcy.—SAMUEL BLEUSTEIN, Bankrupt.

Samuel Bleustein was duly adjudicated bankrupt on April 6, 1915, and the first meeting of creditors will be held at my office, 45 Cedar Street, City of New York, on April 27, 1915, at 12 M. Creditors may then attend, prove their claims, appoint a Trustee, examine the bankrupt, and transact such other business as may properly come before said meeting.

JOHN J. TOWNSEND,
Referee in Bankruptcy.

UNITED STATES DISTRICT COURT, SO. Dist. of N. Y.—No. 21,530.—In Bankruptcy.—SAMUEL KLEIMER, Bankrupt.

Creditors of said Samuel Kleimer are hereby given notice that on April 14th, 1915, he was duly adjudicated bankrupt. The first meeting of creditors will be held at my office, No. 82 Beaver Street, New York City, April 26th, 1915, at 10:30 A. M. Creditors may prove claims, appoint a trustee, examine the bankrupt, and transact such other business as may come before the meeting.

WILLIAM H. WILLIS,
Referee in Bankruptcy.
Dated New York, April 15th, 1915.

COURT CALENDARS

CASES WILL BE CALLED IN THE ORDER GIVEN BELOW.
(<) This character means versus or against.

FEDERAL.

Southern District.

CIRCUIT COURT OF APPEALS—Lacombe, Coxe, Ward, and Rogers, JJ.—At 10:30 A. M. in Room 433, P. O. Bldg.
Bachman<Belasco.
Weeks<US. (2.)
Marconi Wire Tel Co<de Forest Co. (3.)
N Y C & H R R R<Murphy.
Walcott<Union Ferry Co.
Lee Dock<U S

DISTRICT COURT—Hough, J.—Room 337, P. O. Bldg., at 10:30 A. M.—Jury calendar.
For argument
Re Motokart Co
Frankfurt Barnett Co<Prym
Re Yee Goon, alias Yee Yuen
Re May Sing
Re Lem Yon

DISTRICT COURT—Mayer, J.—Room 323, P. O. Bldg., at 10:30 A. M.—Equity calendar.
Case on—Kintner<Atlantic Com Co.
No day calendar.

DISTRICT COURT—Augustus N. Hand, J.—Room 3, Woolworth Bldg., at 10:30 A. M.—Equity calendar.
Case on—Videl<So Amer Sec Co.
No day calendar.

DISTRICT COURT—Hunt, J.—Room 1, Woolworth Bldg., at 10:30 A. M.—Equity calendar.
Van Kennel Rev Door Co<Straus.
Porter<Skulof (2)
Oliphant<Scher (3)
Picker<Brecher

DISTRICT COURT—Learned Hand, J.—Room 235, P. O. Bldg.—At 10:30 A. M.
Motion Calendar
Re Hamm Pon
Re Marcin Bednacz
Re Rozalia
US<Tug E F Moran
US<Tug M Moran
US<Tug P J T Co 7
US<Tug J C Moran (2)
US<Tug E F Moran
Marconi<De Forest
Mostyn<Huntington
Berger<Hartford
Am Graphophone Co<Gimbel Bros
Century<Eltzer
Ross<Pathe Freres
McManus<Sawyer
Golden<NY,NH&HRR
Hales<Eastman
Harrison<Same
Webber<W Va &c Co
Smolik<P & R &c Co
Walter<Bost Yarn Co
Wallace<World Synd
Rockfall<Eisner
N & E R T Co<Tug Bridgeton
Monmouth Sec Co<Greenhut (2)
Societe Anonyme, &c<Garguile
Consol &c<Diamond
Anglo Sa Bk<1st Nat Bk
US<Knauth
Ricordi<O'Doris
Gt Atl & Pac Tea Co<Cream of Wheat
Eckerson<Tanney
Hess<Gr N Y Patrol
Herbst<Shanley
Folliner<Arthe, Levy & Bernhard
Williams<McDonald
Re SS Pomaron
Re tug G W Fields
Amer Seating<Hammerstein

Eastern District.

DISTRICT COURT—Veeder, J.—Admiralty day calendar.
Absley<McAllister Derricks.
Carroll<Seeley.

DISTRICT COURT—Veeder, J.—At 2 P. M in Room 312, P. O. Bldg. Bankruptcy calendar.
Discharges:
Leo B Cohen,
Sam Abrams,
Rudolph C Werner,
Edward S Smith,
Charles J Geiser,
Thomas E Willard,
Max Weil & Benjamin Neuwirth,
Sarah Corn,
Rebecca S Post.
Compositions:
Louis Edlitz,
Sussman Bros & Co, Inc.
Motions:
James Parsons & Co Inc,
H A Blumeson & Co,
Hyman Sislowitz,
Cafe Raub, Inc,
Bladey & Solomon,
Morris Jablin,
Hicks Johnson Const Co,
Waverly Storage Co, Inc,
Loketz & Finkel,
Veeko Process Co,
Kobre & Ginsberg,
Berkman & Miller.

STATE.

Court of Appeals.

DECISION.
Re Clifford W Hartridge—Motion held until May 3, 1915.
DAY CALENDAR.
Bush<Croton Falls Const. Co. Columbia-Knicker. Trust Co<Mills.

NEW YORK COUNTY.

Supreme Court.

APPELLATE DIVISION.—First Department.—Ingraham, P. J.; McLaughlin, Laughlin, Dowling, and Hotchkiss, J. J.—At 2 P. M. No day calendar.

APPELLATE TERM—Recess.

SPECIAL TERMS—Part I.—Hendrick J.—At 10:30 A. M. Litigated motions.
Berney<Berney.
London Finance Co<McSherry.
Hennessey<Hennessey.
Amend<Wolfram Wire Co.
Re Fletcher.
Miller<Miller.
Feerber<Int R T.
Murphy<Murphy.
Kronman<Schnell.
Lofgren<A M Hazell, Inc.
Goldman<Nassau E RR.
Furman<B H RR.
N Y Trust Co<Flanagan.
Lamson<Meister.
Mann Life<Von Lange
Yung<Lion Brewery.
Mann Storage Wareh Co<Runkel.
Frankenthal<same.
N Y Mutual Gas L Co<same.
Republic Rubber T & S Co<same.
Everett<same.
L B Repair Co<same.
Devito<N Y Rways.
Schiffman<same.
Re Geller Co.
Jabalie<Natl City Bk.
U T Hungerford B & C Co<Security Bk.
Oppenheimer<CNY.
Everett<CNY (2.)
Re Flynn.
Van Loan<Carrabine.
U T Hungerford B & C Co<Security Bk.
Mann Band & Collar Co<Simon.
Re Gallagher (Kane.)
Re McIlvain & Co (2.)
Dimock & Fink Co<Runkle.
Ten Eick<same.
Wolf<McAbee.
Niekemper<Lese.
Kegel<Kegel.
Duffy<J Pratt Carroll, Inc.
Panzer<Panzer.
Re Young.
Re Kaplan.
Belkin<Belkin.
Jacobs<Jacobs.
Fehr<Campbell.
Re Everett.
John<Hull.
Re Molea.
Frank<Frank.
Samarelli<Samarelli.
Decker<Decker.
Phillipson<Smith.
Miller<Robinson.
Coulson<Farnan.
Heyman<Moeribach.
Kaufman<Ganz.
Re Conrad.
Taylor<O'Brien.
U S Rty Co<Martindale R E Co.
Frank<Frank.
Cavinato<Piccirilli.
Adams<Fitzgerald.
Walsh<Walsh.
Brown<Berardini.
Liebmann<Liebmann.
Rogers<Rogers.
Phillips<David Shuldiner, Inc.
Re Ralandelli.
Pressure Lighting Co<First Natl Bk.
Sidney Blumenthal & Co<Radow.
N Y Trans SS Co<Crossing.
Carosini<Angelicola.
Re Sugarman.
Elland<Haight.
Re Strause.
Schleich<Schleich.
Tandy<Foster.
Re Klein<Morgenstern.
Burns<Walter.
Schmitt<Schmitt.
Brown<Mayhew.
Meyer<Lapidus.
Levy<Burwell.
Allo<Benguiat.
Wendraf<Wendraf.
Wacht<Simon.
N Y Ferrotype Co<Prechap.
Re Gould.
Taylor<O'Brien.
Steinberg<Kemmerich.
Mott<Marie Antoinette H Co.
Re Arbris Rty Co.
Brown<N Y Edison Co.
Schmidt<same.
Lyon<U S Chicle Ref Co (2.)
King<Donohue.
Mearns<Hollins.
Re Mann.
Henkel<Augenblick.
Schilt<Abrams.
Lamberti<Lamberti.
Richardson<Winslow.

PART II.—Newburger, J.—Ex parte business at 10:30 A. M.

PART III.—Giegerich, J.—At 10:15 A. M. Undefended divorces:
Rogers.
Horsey.
Linn.
Wallin.
Salmore.
MacFadden.
Balint.
Fettretch.
Ballow.
Westervelt.
Horwitz.
Zola.
Johnston.
Elliot.
Kopelman.
Lorence.
Terr.
Tomack.
Gilbert.
Lucotti.
Lyons.
Goldblum.
Andelfinger.
Carrick.
Markels.
Mersereau.
Schiff.
Wolf.
Isaacman.
Eisenberg.
Rosen.
Wagner.
Frishling.
Minsky.
Fait.
Miller.
Williams.
Heimowitz.
Valentine.
Pitot.
Tillman.
Cohen.
Buzzi.
Orkin.
Behrman.
Dayss.
Burke.
Bianco.
Silitsky.
Hanly.
Rau.
Lamberger.
Steloff.
Heath.
Gallagher.
Feldman.
Phillips.
Silverstein.
Daly.
Long.
Glassman.
Waxler.
Walsh.
Ferrara.
Stoughton.
Hauser.
Saruer.
McClintock.
Service.
Caroniti.
Ottenheimer.
Berger.
Kaplan.
Harvey.
Juless.
Nelson.
Bennett.
Bressaut.
Coleman.
Motions.
Hopkins<Hopkins.
Crosby Comm Co<Gilliam.
Re St Raymond Av.
Re Ft Schuyler Road.
Dintenfass<Soc Francaise, &c.
Schott<Schott.
Wood<Wood.
Prata<190 St Holding Co.
Fisher<Fisher.
Preferred cause:
Crossin<Woolf.
General calendar:
Baumgart<Rosenthal.
Shanly<Ryan.
Hopper<Malatesta (2.)
Simberg<Simberg.
Goeltz<CNY.
Miller<Miller.
Brulatour<Brulatour.
Faithee & McCall<Raisler.
MacLeod<MacLeod.
Newman<Newman.
Goldstein<Goldstein.
Campbell<Campbell Art Co.
Jonasson<Goodman.
Muss<Muss.
Kleinman<Kleinman.
Lo Pinto<Lo Pinto.
At 2 P. M.
Alterson & Rothman<Ozdoba.
Alterson<Alterson & Rothman.
Commoss<Commoss.
Glass<Glass.
Sisson<Secsselberg.
Silkman<Dry Dock S Inst.
Harrison<Harrison.
Van Hoven<Van Hoven.
Bacon<Schlesinger.
Apfel<Flannery.
Life Photo Film Corp<Bell.
Peters<Peters.
Cordin<Cordin.
Ives<Smith & Hemenway Co.
Keeley<Fach.
Crawford<Hall Realty Co.
Porter<Denny.
Volpe<Volpe.
Sherry<Monzesheimer.
Wright<Northrop.
Clear.

PART IV.—Davis, J.—At 10:30 A. M. Clear.
PART V.—Delehanty, J.—At 10:30 A. M. Case on.
PART VI.—Whitaker, J.—At 10:30 A. M. Case on.
PART VII.—Weeks, J.—At 10:30 A. M. Clear.
PART VIII.—Blanchard, J.—At 10:30 A. M. Case on.

TRIAL TERMS—Part II.—Shearn, J.—At 10:30 A. M.
R Dollar Co<Chase, Talbot & Co.
Wilson<Fuller.
Dumaine<Kranzbaum.
St Nicholas<Regen Photoplay Corp.
Second Natl Bk of Hoboken<Holme.
Goodkind<Lunenfeld.
Day<W Indies Plant.
Public Bank<Frank.
Williams<Wufferman.
S E & M E Bernheim Co<Gaffney.
Adams<Deiches.
Shedd El Co<Baily.
Franklin Sugar Ref Co<Herman.
Demartine<Zunino.
Clear.

PART III.—Erlanger, J.—At 10:30 A. M.
Roswell<Beadleston & Woerz.
Gross<Weiss.
Kraser<Union Ry.
Berkowitz<CNY.
Michelson<Feinberg.
Rizzo<N Y & Q Co Ry.
Kelekian<Mosle.
Doyle<Seagrist.
Israelson<Pepe.
Case on.

PART IV.—Philbin, J.—At 10:30 A. M.
Case on—Hanlon<Nas El RR.
No day calendar.

PART V.—Page, J.—At 10:30 A. M.
Gelyer<Nassau E RR.
Roddy<Yale Club.
Hasselberg<Fargo.
Case on.

PART VI.—Lehman, J.—At 10:30 A. M.
J Lyon<Belmont.
S Lyon<same.
Clear.

PART VII.—Recess. No further day calendar.

PART VIII.—Delany, J.—At 10:30 A. M.
Inq—Crawford<Thomasshefsky.
Hermanson<Ogden Co.
Olson<Baker, Smith & Co.
Zwicker<Santis & Co.
Weir<Eulert.
C Schrier<I R T.
W Schrier<same.
Glockner<F & L Bldg.
Shaffer<Kiechlin.
Resinckoff<Postal Trans Serv.
Kopczynski<Pullman.
Case on.

PART IX.—Ford, J.—At 10:30 A. M.
Case on—Colligan<E Rutzler Co.
No day calendar.

PART X.—Goff, J.—At 10:30 A. M. Adjourned until April 19.

PART XI.—Platzek, J.—At 10:30 A. M.
Helin<McMullen, Snare & Triest.
Goodman<Kaminsky.
Brown<Degnon Cont.
Reidy<Iselin.
Mollan<NY NH & H RR.
Pascole<Teicher.
Pompeian Co<Roncallo.
Abrahams<Int R T Co.
Rottenstreicher<Ehret.
Esterkes<Lieb.
Kennedy<Reach.
J Bascomb<Mason-Seaman Transp.
A Bascomb<same.
Kelly<McMullen Co.
Milici<CNY.
McCarthy<Windolph.
Case on.

PART XII.—Recess.

PART XIII.—Sutherland, J.—At 10:30 A. M.
Nilson<Degnon Con Co
Roach<Hudson Nav Co.
Fay<Reynolds.
Weinstein<Robinson.
Williams<Glassheim.
Trewin<Lerder.
Mann<Kobre.
O'Connor<Loesch.
Baker<Jennings.
A Davis<Bradley Cont Co.
S Davis<same.
Light<Cons Tel & Elec Subway Co.
Williamson<Cons Tel & Elec Subway Co.
Greenberg<NY Piano Del Co.
Sidransky<Bklyn Heights RR.
Kobbe<Am Art News Co.
Chiliar<Goldstein.
Clear.

PART XIV.—Dugro, J.—At 10:30 A. M.
Farley<Pape.
No day calendar.

PART XV.—Cohalan, J.—At 10:30 A. M.
Jacobs<Weingarten Bros.
Delmar<Highland Knit Mills.
Darling<The Mayor, &c
Gallo<CNY.
Gray<Am Surety Co.
Van Gorkum<Chiapperine.
Stone<Burnham.
Farley<Schwarz.
Daly<Harriman N Bk.
Cramp & Co<Mass Bond & Ins Co.
Bennett<Monarch RR.
Morris<Lennon.
Ehrich<Lockhart.
Clark<Cullen Trans Co
Shoemaker<Burrows.
Pendleton<Barker.
Am Locomotive Co<Casmento.
Tittlefield<McTignue.
Cobre Grande Cop Min Co<South Pac Co, (3.)
CNY<Fitzpatrick.
Case on.

PART XVI.—Erlanger, J.—At 10:30 A. M.
Carroll<Bradley.
Balleis Rty Co<London A & G Co.
Kirby<Spiegel.
Lyons<Gillette.
Bryant<Davis.
C Schweinler Press<Phillips Pub Co
Case on.

PART XVII.—Donnelly, J.—At 10:30 A. M. No day calendar.

PART XVIII.—Gavegan, J.—At 10:30 A. M.
Chanet<Smith.
Seymour<Dininny.
Kraschstart<Trippett.
Boedicker<Sackett & Wilhelms Co.
Bryant<Pardee, Inc.
Hall<Williams.
Kuschner<Smith.
Warner<Godfrey Co, (Triangle Waist Co.)
Am Fld Co<Stokes.
Sec Title, &c, Co<Stewart.
Case on.

Surrogates' Court.

CHAMBERS—Cohalan, S.—At 10:30 A. M.—Motion calendar:
Catherine Sullivan,
Joseph Cohn,
Clark W. Dunlop,
David Weill,
Susan H. Carroll,
Mary E. Wasson,
Frank Hartley,
William C. Martin,
Valentine Euler,
Morris Ginsberg,
Edward L. King,
Mary Bradley,
Margaret Dolan,
Francesca La Via,
Jean O'Loughlin,
A. H. Stainton, &c.,
Anna Young,
Rozi Braun,
Ernest Backstrom,
Edward Fishburn,
Julia E. Dennerlein,
T. R. Butler, (2.)
Mary G. Pinkney,
R. N. Chambers, inf.,
Jennie H. Lowry, inf,
Mildred Lowry, inf,
Magdalena Herrmann,
Thomas S. Doyle,
Samuel Wood,
Martin Murray,
Isidor Shlivek,
Alexander Don,
Helen C. Browne,
John Crowley,
Lena Rosenthal,
Isabel M. Talbot,
Abraham Block.
Helen L. Dwyer,
Louis Straus,
Thomas M. Durkin,
Henry E. Smith,
Catherine Ripton,
Herman Wasserman,
Mary Buckley,
Edith R. Elgar,
John Irwin,
John A. Stow,
Theodore Schilling,
Clara Speyer,
H. W. Hanemann,
Sophia Louchheim,
Thomas M. Durkin,
Johanna McCauley,
Pauline Altrocchi,
O. W. Dusenberry,
Henry Spreemann,
F. R. Wallace,
John Schnugg,
John P. Schuchman.
Wills for probate:
Michael Duffy,
Sophie Casselius,
Charles A. Morris,
William Henjes,
Catherine A. Plimby,
George H. Winch,
William J Hardy,
Edward Fitzgerald,
Louis Sands,
Ellen Murphy,
J. F. O'Shaughnessy,
S. A. Norton,
Mary B. Powers.

TRIAL TERM—Cohalan, S.—At 10:30 A. M. No day calendar.

City Court.

SPECIAL TERM—Part I.—Smith, J.—Litigated motions at 10 A. M.
Goldstein<Siff.
Stark<Jacobs.
Brozen<Bernhardt.
Abbott<Wilson.
Black, Starr & Frost<Nicholas.
Manix<H Robertson Co.
Sklamberg<Schmulowitz.
Cohen<Bedik (2.)
Kasselbrenner<Bauman.
Mooney<Van Valen.
O'Brien<Heaton Co.
Ferraro<Cabine.
Singer<Eisen.
Rosenholz<same.
Goodman<same.
Perman<same.
Kornberg<same.
Kupferschmidt<same.
Snegaroff<West Side Hold Co.
Brukenfeld<Weschler & Neuschotz.
Voron & Chait<Voron.
Panetta<Osterman.
Stewart<Schwartz.
Badalamento<Man Brass Co.
Karansky<Grand-Delancey Co.
Zimmerman<Ferdinand.
Benowitz<Goldberg.
Aronstein<Landsberger.
Dichtenberg<Weissberg.
Saalfield<Wells.
Ryan<Lehmeyer.
Malzoch<Michalisky.
Mattemi<Sperber.
Applegate<Finke Amuse.
Schlansky<Pac Cloak, &c, Co.
Brisco<Barrett Nephews Co.
Nobile<Hermanns, Madden & Co.
Stahlhammer<C Hammel & Co.
Polinsky<Grossman.
Price<Cas Co of Am.
Simmonds<Adams & Montant.
Lasher & Bros<Miller.
Otto<Pirosnick & Co.
Becker<Boyerstown Burial, &c, Co.
Bernstein<Weisz.
Brukenfeld<Wechsler.
Northern Furn Co<McAdams & Bailey.
Hochman<Friedenberg.
Sanford<Shay Fertilizer Co.
Lubetkin Bros<Breiner (2.)
Jefferson R E Co<Runkle.
Held<same (2.)
Robertson<same.
Roman Baths Co<C L Smith Co.
Weitzman<Siff.
Goldberg<Schneier.
Silver Motor Co<Busteed.
Cherurg<Isaacs.
Films Lloyds<N Y M P Corp.
Satz<Levitt.
Steger<Anspacher.
Manix<H Robertson Co.

PART II.—Finelite, J.—At 10 A. M.—Ex parte business.

TRIAL TERMS—Part I.—Schmuck, J.—At 9:45 A. M.
Schachter<I R T (2).
G Washington Coffee Sales Co<R M Winans Co.
Kugel<Ostro Const.
Cohen<Levy.
Eichen<Ottenberg (2.)
Rogowski<NY Edison.
Lexmeter<Richter &c Verein.
Hellenberg<Picariello.
Jensen<Haas.
Cozier<Mandelbaum.
Quade<Bondecker.
Spargot<Silberstein.
Duplan Silk Co<Glenyou Dye Works.
Landau<Gainsburg.
Weelman<Nat Ben Franklin Ins Co.
Colestinekovitz<Gellard Const Co.
Zarewitz<NY Rys.
Sendy<same.
Dreal<same.
Weinstein<same.
Harzenstein<Deitz.
Clarke<Bishop Co.
Samnowitz<Banks.
Afeltra<Lloyd SS &c Co.
Prussak<Stevens Cons Co.
Brown<Cons &c Co.
Same<NY Edison.
Carter<NY Rys.
Lewis<I R T.
Siegel<Meyer Brew Co
Jensen<Mulligan Cons Co.
Bronston Bros<Bouquet Flower &c Co.
Levy<Ullman.
Hill<Ill Surety Co.
Holt<Tracy.
Finkelstein<Fried.
Schneider<NY Rys (2)
Bamowitz<Int R T
Sohmer<Fanning.
Reilly<Sheer Ginsberg Rty Co.
Binetzky<Lewis.
Hartman<Goldstein.

SHORT CAUSE CALENDAR—Cases will be sent to Trial Term, Part II., for trial.
Borst<Bentz.
Roselinsky<Kossoff.
Scott<Molostsowsky.
Donnelly<Gen. Fed. Magazine, Inc.
Greenberg<Weisberg.
Marcus<Bumkin Con, &c, Co.
Semmel<Grauer.
Steinman<Tully.
Lindsay<Stuyvesant Ins Co.
Bauman<Gotman.
Muhlhauser<Shultz.
Fordyce<Wolff.
McGowan<Duncan Co.
Greene<Goldberg.
Lind<Liberman.
Case on.

PART II.—McAvoy, J.—At 10 A. M.—Cases to be sent from Short Cause Calendar for trial.
Case on.

PART III.—Ransom, J.—At 10 A. M.—Commercial Calendar.
Becher<Groch.
Wengraf<Wengraf.
Stein<Asner.

The following cases will be called, but will be passed for the day as of course if counsel on either side so requests. Applications for adjournment for more than one day should be made by affidavit in strict compliance with the rules of the court:
Kupfer<Golden.
Marotta<Tortora.
Overman<Obara Rice Co.
Haynes<same.
Aaron<Liberty Mfg Co
Case on.

PART IV.—Lynch, J.—Clear.
PART V.—Allen, J.—Clear.
PART VI.—Zeller, J.—Clear.
PART VII.—La Fetra, J.—Case on.
PART VIII.—O'Dwyer, C. J.—Case on.

Referees Appointed.

SUPREME COURT—Hendrick, J.—Lanfer<Lefkowitz—Hon. Henry A. Gildersleeve. Seymour<Romm—Joseph D. Kelly. In re Healy—Thomas W. Churchill. Re McClellan—William C. Arnold.

SUPREME COURT—Newburger, J.—Re Brown—William Allen.

Receiver Appointed.

SUPREME COURT—Newburger, J.—Isaac Goodstein<Fischel Rty. Co.—Rudolph A. Seligman.

BRONX COUNTY.

Supreme Court.

SPECIAL TERM—Part I.—Brady, J.—At 10 A. M.—Motion calendar.
Cohen<Frankel.
Bucking<Peterson.
Haft<Lichtenberg.
Goldstein<Goldstein.
Greenbaum<Sonsin-Warlig Const Co.
Goldstein<same.
Greenebaum<Friedman.
Mazzulli<Mazzulli.
Pederson<Yonkers Rys
Johnson<same.
Schneider<Schneider.

SPECIAL TERM FOR TRIALS—Part I.—Brady, J.—No day calendar.

TRIAL TERM—Part I.—Brady, J.
Case on: Sobowlef<Kronberg.
Case on: Rines<Deutsch.
No day calendar.

Surrogate's Court.

CHAMBERS—Schulz, S.—Ex parte business.
TRIAL TERM—Schulz, S.—No day calendar.

County Court.

CHAMBERS—Gibbs, J.—Ex parte business.
SPECIAL TERM—Gibbs, J.—No day calendar.
TRIAL TERM—Gibbs, J.—No day calendar.

Referee Appointed.

SUPREME COURT—Brady, J.—Re Grove Hill Realty Co.—Edward F. Moran.

KINGS COUNTY.

Supreme Court.

APPELLATE DIVISION—Second Department—Jenks, P. J.; Thomas, Carr, Stapleton, Putnam, JJ.—Non-enumerated day calendar at 10 A. M.
Cohen<Eagle P Co.
Van Syckel<Van Syckel.
Duryea<Monaco.
Gorman<Le Roy.
Henderson<Brodzky.
Hicks<Locks.
Noble<Mitchell.
Shay<McCormick.
Marshall<Sackett Co.
Schofield<De Waltoff, (2.)
Schofield<Mechanics Bank.
Greco<Becker.
Neustad<Jamaica Estates.
Lorengen<Edison Co.
Enumerated day calendar.
Lederer<Field Pub Co.
Goldberg<First Nat Bank.
Kocius<Jamison.

SPECIAL TERMS—Part I.—Blackmar, J.—Motions.
Harward<Zeinner.
Johnson<Pellegrino.
Platt<CNY.
Ross<same.
Miglino<Bklyn Union Gas Co, (5.)
Kalkaus<same, (4.)
Bishop<Bishop.
Ollendorf<Ollendorf.
Reid<Vil of Babylon.
Same<So Shore G Co.
Fitzgerald<Bklyn Inst of Arts & S.
Keoskie<Keoskie.
Leonard<Menendez.
Re Thatford Av.
Peo<Davico.
Finsterer<East Dist Savgs Bank.
Re Liberty Av.
Re Corona Av.
Cochran<Terrace Club.
Stein<Diamont.
Canfield Rub Co<Werner.
Welz & Zerweck<Goeller.
Levy<Mednick.
O'Loughlin<Prendergast.
Samuels<Sub Con Co.
O'Malley<O'Malley.

PART II.—Maddox, J.—Ex parte business at 10 A. M.

SPECIAL TERM FOR TRIALS—Crane, J.
Jung<Hinchman.
Feeser<Feeser.
Bonanza<Bonanza.
Davidson<Lippmann.
Gaynor<Gartland.
Re Public Service Com First Dept.
Brockhagen<Brockhagen.
Samuels<Samuels.
Williams<Kings Co. Lodge.
Storch<Storch.
Parascondola<Parascondola.
Gordon<Steinhard.
Serentino<Serentino.
Francis<Francis.
Schmerkowitz<Mayer.
Koster<Weisheit.
Kennedy<Kennedy.
Turnan<Turnan.
Hand<Highway Amuse Co.
Hochman'sSons<Purdy Con Co.
Miller<Mooney et al.
Shanin<Order of Keser Torah.
Molloy<McCarthy.
Duberstein<Berlin et al, (2.)
Eagle S & L Co<Nicholson.
Guilfoyle<McClean.
Municipal Liens Co<Scarlata.
Henry<Henry.
Kandel<Kandel et al.
Ryan<McBride & C.
Mazzary<Chuck Bldg Corp.
Galande<Galande.
Keoskie<Keoskie.
Petralia<Petralia.
Guadagnio<Guadagnio.
Ruaff<B'hood L Fire.
Reserved calendar:
Herrigan<Herrigan.
Peo S N Y<Umberg.
Levey<Levey, (2.)
Geraci<De Carlo.
Smith<Palatial Homes Bldg Co.
Ayers<Willis.
Mechanics' B'k, Brooklyn<1st Nat Bank, Jamaica.
Fenimore<Fenimore.
Linderman<Linderman.
Richter<Gartner.
Glassman<Brandriss.
Hevenor<Hevenor.
U S Radiator Co<Auer.
McGrath<McGrath.
Ferlazzo<Ferlazzo & Co.
CNY<Cummings.
Eagle S & Loan Co<Feenan.
Weller<Potts.
Albany H R Co<Tilden Const Co.
Doyle<Doyle et al.
Kneeland<Williams.
Eagle S & L Co<Raynor.
Lehey<Board of Educ.
Schwartz<Keil.
Springsteen<Springsteen.
B Q & Sub R R<C N Y.
Callahan<Escher.
Carlsen<Eagle S & L.
Gruhn<Eppig.
Siegrist<Eagle S & L.
Spoerl<same.
Craft<Knauss.
Clarke<Boro Asph Co.
Dumarest<Dumarest.
Rototo<Olivieri.

Highest number reached on the regular call, 1967.

TRIAL TERM—Part I., Kelby, J.; Part II., Jaycox, J.; Part III., Benedict, J.; Part IV., Van Siclen, J.; Part V., Clark, J.; Part VI., Scudder, J.

Causes, irrespective of the time required for trial thereof, will be assigned on Fridays. If not finished that day will be carried over to the following Monday.
O'Rourke<Haviland.
Barzilay<Tr Dev Co.
Samsony<Nassau RR.
McKeon<Lackner Co.
Nappi<Ludwig.
Owens<NY & Q Co Ry Co.
Griffin<B H RR.
Friedman<Schlesinger
Labriola<Kings Co Li Co.
Halfpenny<F & D Co.
Guttieri<Bradley. Cont Co.
Whipple<B H RR.
Gerwertz Co<Board of Educ et al.
Hayes<B H RR et al.
Alkoff<Greenfield.
Furlong<Nas RR.
Deramgian<B H RR.
Gordon<Nas RR.
Moore<Garbutt et al.
Marmur<Kaatze Milk Co.
Eagleston<B, Q Co & Sub RR.
McNally<B H RR.
Leder<same.
Robacy<N Y Consol RR.
Shea<N Y Consol RR.
Gundel<C I & B RR.
Van Allen<Arundel Rty Co.
Meyer<CNY.
Kratchman<B H RR.

The balance of the day calendar stands over until April 19.

Highest number reached on regular call, 6407.

Surrogate's Court.

No day calendar.

County Court.

PART IV.—Fawcett, J.; Part V., Dike, J.—Calendar called in Part IV.

Actions triable by the court without a jury:
Case on—Woltman<Zimmerman.
Primo<Iba Bros.
Paulson<Hayes.
Shostack<Aronson.
Crean<Schneider.
Nardone<Danzilo.

WESTCHESTER COUNTY.

Supreme Court.

SPECIAL TERM—Part I.—Morschauser, J. Motions:
Kearney<Eastern Asph Pav Co.
Kaldenberg<Stevens.
De Matteo<De Matteo.
Archer<C of Yonkers.
Guaranty Trust Co<Crawford.
Connolly<Owen.
Fine<Beakes Dairy Co.
Edwards<Schoonmaker.
Murdy<Schoonmaker.

TRIAL TERM—Part II.—Tompkins, J.—Case on.

Surrogate's Court.

Sawyer, S.—At White Plains.
Will for probate:
James McKesser.
Adminis.'s acct.:
Mary G Barlow,
Robert S Hughes,
Elbert Barhite.
Motion:
Frederick A Coe.
Exec'r's acct.:
Priscilla Ebner.
Compul'y acct.:
George Glass.
Pet. to issue execu.:
Thad K Green.

County Court.

SPECIAL TERM—Platt, J.—Motions.

QUEENS COUNTY.

Supreme Court.

SPECIAL TERM FOR TRIALS—Garretson, J.—At 10 A. M.

No case will be set down for a day on the call of the day calendar.

Cases must be ready for trial when reached.

The following actions in which inquests were ordered on April 12, 1915, will be heard today:
Matthews Build Co<Entholt.
Jenkins<Malsky et al.
Jurovich<Jurovich.
D'Angelo<D'Angelo.
O'Loughlin<O'Loughlin.
Kaelin<Kaelin.
Manowitch<Manowitch

Also the following contested actions of foreclosure of mortgages on real property pursuant to notice previously given:
Eagle Sav & Loan Co<Lorenzo et al.
Bushwick Co-Oper B & L Assoc<Darmstadt.
Arverne Bay Con Co<Albert et al.
Glass<Saggs et al.
Kelly et al<Cook et al.

TRIAL TERM—Part I., Kelly, J.; Part II., Kapper, J.

It is required that the name of trial counsel be filed with the Clerk in Part I. before the calendar is made up.

No case will be held for the engagement of counsel unless his name has been filed with the Clerk.

Attention of the Bar is called to Rules 6, 7, and 8, Calendar Rules, Queens County.

Cases must be ready for trial when reached in their order.
Milewski as admx<Jamison et al.
Yeandel<Woodside Hts L Co.
Witte<NY & Q C Ry.
Green<C I & B RR.
Quinn an inf<Amer Druggists Synd.
Lisena as admx<Jas A Stevenson Co.

Remainder of calendar passed until Monday, April 19, 1915.

Highest number reached on the general calendar is 1,139.

County Court.

TRIAL TERM—Humphrey, J.—At 10 A. M.
Williams<NY & Q C Ry Co.
Deptulksi<Gudeski.
J R Carpenter Co<Wellbrock.
Gechminski<Daly Iron Co.
Zambo<Walter.
Meehan<NY & Q C Ry
Miller<B H RR Co.
De Bino<E E Smith Cont Co.
Equity causes:
Call<Cleary.
Re Jos Brust et al.

THE WEATHER.

WASHINGTON, April 15.—Pressure is above normal and quite uniformly distributed generally east of the Rocky Mountains, while west of the Rocky Mountains it is lower. Temperature readings are above normal in nearly all parts of the United States. The weather will be unsettled, with probably local rains along the north border and in the Rocky Mountain region. With this exception, the weather will be generally fair throughout the country during the next forty-eight hours. No important temperature changes are indicated anywhere Friday and Saturday.

Winds for Friday and Saturday: North Atlantic, moderate variable, mostly north; Middle and South Atlantic, light to moderate variable; East and West Gulf, moderate variable, mostly east.

FORECASTS: TODAY AND SATURDAY.

Eastern New York—Partly cloudy Friday and Saturday, probably showers north.

New Jersey, Delaware, Maryland, District of Columbia—Fair Friday and Saturday.

The temperature record for the twenty-four hours ended at midnight, taken from the thermometer at the local office of the United States Weather Bureau, is as follows:

	1914.	1915.		1914.	1915.
3 A. M.	45	47	4 P. M.	39	57
6 A. M.	44	42	6 P. M.	38	56
9 A. M.	43	48	9 P. M.	37	47
12 M.	42	54	11 P. M.	38	47

This thermometer is 414 feet above the street level. The average temperature yesterday was 51; for the corresponding date last year it was 42; average on the corresponding date for the last thirty-three years, 48.

The temperature at 8 A. M. yesterday was 44; at 8 P. M. it was 50. Maximum temperature, 60 degrees at 1:45 P. M.; minimum, 42 degrees at 6 A. M. Humidity, 55 degrees at 8 A. M.; 62 per cent. at 8 P. M.

The barometer at 8 A. M. yesterday registered 30.26 inches, at 8 P. M. it stood at 30.12 inches.

FIRE RECORD.

A. M.	Loss.
12:20—514 E. 11 St.; Edw. Friedman	Slight
12:30—24 Lewis St.; Daniel Besino	Slight
2:00—130 Broome St.; Sam'l Greenspaun	Slight
3:15—410 W. 39 St.; M. Freedman	Slight
7:10—Division St. and Bowery—I. R. T.	Slight
11:50—5 Cortlandt St.; not given	Slight
P. M.	
12:05—1,174 Hoe Av.; May Greenberg	Not given
1:10—10 Morris St.; Mrs. T. Murray	Slight
2:40—142-144 W. 105 St.; Mary Winkle	$10,000
5:50—593 3 Av.; Thos. Hamilton	Slight
6:05—104 Essex St.; Mrs. J. Edelstein	Slight
6:05—162 W. 48 St.; Isaac Kempner	Slight
7:30—63-65 University Pl.; not given	None
7:45—914-916 2 Av.; Mrs. Compadello	Slight
8:45—307 E. 102 St.; not given	Slight
9:05—106 W. 46 St.; Stanley Art Co	Slight
10:37—2,793 3 Av.; Long Hat Co	$100
11:35—104 W. 53 St.; Mary Boufar	Slight

ESTATES APPRAISED.

BECKER, LOUIS, (Jan. 16, 1914;) deposits and personal effects, $3,631; net value $2,794.

BURGHEIMER, BENJAMIN, (Oct. 6, 1913;) net estate, $136,821; Mrs. Flora Burgheimer, widow of decedent, is given a legacy of $21,000 and a life interest in $92,657; ½ interest in remainder after this life estate and the residuary estate passes to Jacob, Leo, and Joseph Burgheimer, brothers; ¼ interest in 35 lots at Jamaica, L. I., $1,750; deposits, $987; stocks, $2,875; interest of decedent in firm of B. & J. Burgheimer, hosiery and underwear, 558 Broadway, appraised at $141,165.

CONNOR, CATHERINE, (Nov. 27, 1914;) deposits, $3,474; net value $1,974; bulk of estate goes to Catholic institutions and churches for masses.

DEVER, MARGARET, (Sept. 30, 1914;) deposits, $22,583; net value $21,577; John J. Byrne, grand nephew, gets $15,428; Margaret Mundy, niece, $2,664; Frances Flynn, niece, $1,810; the rest passed to other relatives.

DILLON, SARAH P., (Oct. 31, 1891;) interest in estate of Robert J. Dillon, deceased, over which decedent had the power of appointment, $50,000; net value $49,310. Under her will decedent gave each of the following friends one-fifth interest in income from estate for life: Harriet H. Beattie, Helen McLean, Frances Cudden, Susan O'Sullivan and Cecilia C. Ramsey. After their death the bulk of remainder passes to St. Joseph's Apostolic School, Watertown, N. Y.

MacDONALD, MARY N., (May 8, 1914;) net estate $66,150; Frederic West MacDonald, Grace West MacDonald and Helen N. Chew, son and two daughters of decedent, each get 1-3 of estate; equity $12,350, in 1,797 Lexington Av., appraised at $20,000; deposits $1,266, mortgages $9,510, personality $1,972, stocks and bonds, $45,362.

LARKIN, MRS. MARY ANN, (Jan. 27, 1913;) net estate, $240,631; Michael Larkin, husband, gets $5; rest of estate passed to Nellie Loretto Roedels and Katherine N. Truitt, daughters, the bulk being placed in trust for their benefit; 637-639 First Av., appraised at $35,500; 349 E. 13th St., $11,000; 351 E. 13th St., $22,250; 221 First Av., $14,900; 273 Mott St., $17,000; 279 Mott St., $20,000; 281 Mott St., 283 Mott St., $18,000; 149-151 E. 113th St., $20,000; deposit for daughters, $62,980; personalty, $2,237.

MONATSBERGER, Katherine, (Nov. 13, 1913;) deposits, $6,220; net value, $5,305; Fritz Monatsberger, husband, and Elsie Monatsberger, daughter, beneficiaries.

REED, Mrs. ELSIE B., (Nov. 14, 1913;) net estate, $10,402; Ernest E. Reed, husband, and Elizabeth V. Reed, minor daughter, beneficiaries; cash, $30; mortgages, $7,041; notes, $3,045; jewelry, $835.

ROGERS, GEORGE, contractor of Elizabeth, N. J., (April 2, 1914;) entire estate not disclosed; taxable in New York: 1-3 interest in plot on east side of Huntington Harbor, Long Island, appraised at $6,000; plot at Mariner's Harbor, Staten Island, $12,000; total estate taxable in New York State, $18,000; no deductions enumerated; estate was a large one, as the will provided a legacy of $100,000 and a trust fund of $100,000 for Mrs. Edna Rankin Rogers, widow of the decedent, also gave her a life interest in residence in Elizabeth; remainder after decedent's life interest in the trust fund passes to four children of William E. Rogers; legacies of $5,000 each to Trinity Church, Elizabeth General Hospital, Home for Aged Women, Elizabeth Orphan Asylum, and Rev. John R. Atkinson, all of Elizabeth, N. J.; Elizabeth Weed Rogers, niece, gets $10,000 and items of furniture; Emily C. Rogers, sister-in-law, gets $10,000; New York realty was specifically given to Frederick B. Rogers and George W. Rogers, brother and nephew of decedent.

STACKPOLE, ROBERT E., (Dec. 6, 1913;) net estate, $16,372; Katherine Rea, sister, beneficiary; deposits, $9,776; personalty $17; stocks, $6,750; interest in the estate of William Stackpole, deceased, $1,146.

FRITZE, LIBBIE SPANNOCCHIA, (May 8, 1914;) net estate, $38,743; William Marshall, brother, gets $37,716; rest passed to other relatives and friends of decedent; deposits, $3,898; stocks, $32,596; jewelry, $2,984; personalty, $1,883.

WIELANDT, OSCAR E., (Sept. 27, 1912;) total assets, $1,078; total debts and expenses of administration, $2,398; decedent was retail butcher and had a business at 1,728 Second Avenue.

WILLS FOR PROBATE.

BOOCOCK, HOWARD, (details elsewhere.)

CROSWELL, JAMES G., (March 14;) personalty upward of $500; all to widow, Letitia B.

COWLEY, MARY F., (April 6;) personalty, $7,000; realty, $2,000; $2,950 each to Thomas D. and James P., brothers, and Helen J. Gerber, sister; Mildred and Bessie Cowley, nieces, $10 each.

HARPER, CAROLINE SLEEPER, (details elsewhere.)

HIRSCH, THERESA, (April 7;) personalty, over $1,000; all to relatives.

MORAN, AMEDEE D., (April 7;) personalty, over $5,000; ¼ each to children, Charles Moran, Marie L. Hoyt, Rosalie E. Knapp, and Helen D. McBurney; Charles Moran and Mrs. Hoyt share personal effects.

PRESSOUYRE, LOUIS, (Dec. 13, 1914;) personalty, under $5,000; all to widow, Aimee.

ROACH, CHARLES E., (Oct., 1914;) personalty, $500; all to sister, Emiline.

RYAN, JOHANNA, (Feb. 17;) personalty, $2,500; $2,000 to Madeline Claire Philbrick.

SAXE, CHARLES, (Feb. 4;) personalty, $2,100; all to sister, Florence Saxe Raub.

SCHWAB, MAX, (March 24;) personalty, $2,500; all to relatives.

THE CIVIL SERVICE.

City.

The Bronx is the first of the boroughs to have a special auto truck for sewage disposal. Its cost is $7,000, and it is provided with a crane which swings around when employes are cleaning sewers. The hopper on the crane has a capacity of 3,000 pounds. When it is filled it is emptied into a tank which is part of the auto truck. The operation of this auto truck requires special knowledge. An examination is being planned, therefore, by the Municipal Civil Service Commission for auto engineman with knowledge of hoisting apparatus for sewage disposal. The position is in Part 2 of the labor class. The receipt of applications will begin on April 28.

United States.

The commission announces for April 28 a competitive examination for pomological artist, for both men and women, to fill a vacancy in the Bureau of Plant Industry, Department of Agriculture, Washington, D. C., at a salary of $1,200 a year. The duties will consist of making fac simile water-color paintings of fruits. The work requires special skill along the lines of securing technical accuracy and expression, showing the texture, form, and other minute details which characterize different varieties. Competitors will be examined in practical test, submitted water-color drawings, and experience. At least one year's experience in water-color painting is a prerequisite. Age 21 years or over on the date of the examination. Further information may be obtained from the commission, Washington, D. C.

POLICE DEPARTMENT NEWS.

Transfers and assignments, 8 A. M., April 20: Patrol. B. Schulz, 5 prect., to 1 I. D.; Jos. Gardner, 17, to 1 I. D.; L. Langdon, 16 to 36; J. M. Kane, 36, to 23; J. R. Gelling, 89, to 81; W. E. Jackson, 157, to 155, (Mutual;) Sergts. W. C. Klepper, 162, to 165, Jas. Brady, 165, to 162; Mtd. Patrol. without horses and equipments, H. H. Munch, 174, to 278; G. E. Golding, 278, to 174.

Temporary assignments: Sergt. F. Hinners, 82, to D. B., 10 days, 4 P. M., Apr. 18; Patrol. J. M. Nolan, 1, and J. Ottati, 13, to 10 I. D., 15 days, 4 P. M., Apr. 18; J. Platt, Jr., 15, to C. O., duty in Cycle Repair Shop, Bur. of Rep. and Sup., 15 days, 8 A. M., Apr. 17; W. P. Dolan, 26, and F. Sarlo, 149, to 9 I. D., 10 days, noon, Apr. 17; J. P. Hoynes, 151, to 168, clerical and house duty, 30 days, 8 A. M., Apr. 16; E. G. Buchman, 164, to C. O., duty in office of Chief Insp., 30 days, 9 A. M., Apr. 17. To D. B.: T. L. England, 10 days, 8 A. M., Apr. 18; H. L. Hoffmann, 26, 5 days, 9 A. M., Apr. 18; P. J. Sweeney, 39, 5 days, 4 P. M., Apr. 16; F. Stepat, 66, 10 days, 4 P. M., Apr. 18; A. J. Tully, 79, 10 days, 3:30 P. M., Apr. 18, W. E. Lawlor and H. Storjohann, 79, 5 days, 8 A. M., Apr. 16.

Leaves without pay: Patrol. J. F. Healy, 29, 1 day, 10 P. M., Apr. 14; P. J. Neary, 29, 1 day, 10 P. M., Apr. 17; E. Fimpel, Jr., 29, 1 day, 4 P. M., Apr. 16; D. D. Smith, 32, 1 day, 12:01 A. M., Apr. 17; J. Rourke, 149, 1 day, 8 A. M., Apr. 16; C. Schmitt, 163, 1 day, 12:01 A. M., Apr. 19.

Fines Imposed: Patrol. H. Koenig, 1, (improper patrol,) 5 days; (same,) 8 days; P. J. McDermott, 2, (loitering and in conversation,) 2 days; I. Wolin, 42, (improper patrol,) 10 days; J. Wenham, 42, (absent from post,) 2 days; T. E. Cummings, 42, (same,) 3 days; M. J. Gallagher, 42, (improper patrol,) 3 days; J. McMurray, 43, (absent from school crossing,) one-half day; M. J. Mathews, 61, (absent from post, in side room of liquor saloon,) 6 days; (absent from post, seen coming from liquor saloon,) 5 days; F. C. Hoffman, 62, (absent from post,) 3 days; E. A. Smith, 62, (absent from reserve duty,) 2 days; J. F. Witzman, 62, (absent from reserve duty,) 2 days; P. Koenig, 62, (left post and entered liquor saloon,) 5 days; J. H. Hembdt, 62, (absent from post,) 3 days; W. L. Kennedy, 62, (absent from post,) 3 days; (failed to signal,) 2 days; (same,) 2 days; J. W. Vail, 65, (absent from post,) 5 days; (same,) 1 day; L. Juna, 68, (insolent,) 15 days; H. J. Henry, 89, (absent from post,) 2 days; A. Szerlip, 146, (same,) 3 days; P. Fee, 156, (same,) 4 days; N. L. Rogers, (same,) 4 days; W. A. Henreham, 156, (improper patrol,) 2 days; S. B. Burling, 283, (absent from school crossing,) 2 days; J. H. Kavanagh, 159, (improper patrol,) 3 days; (improper language to superior,) 15 days; Thos. Logan, 60, (absent from post,) 4 days; (same,) 3 days.

Reprimanded: Lieuts. G. W. Stevenson, 39, (failed to make entry in blotter;) G. H. Merritt, 35, (same;) J. G. Ouchterloney, 22, (failed to make entry in record of a larceny, failed to make entry in blotter;) Patrol. R. H. Voelker, 5, (absent from post;) K. Hathaway, 26, (same;) F. O. Drescher, 28, (same;) J. M. McGowan, 15, (failed to appear in court on time;) J. A. McKay, 21, (improper patrol.)

EDUCATION NOTES.

Violette B. Cuno has been appointed as a teacher of physical training in the Williamsburg Evening High School.

Myrtle A. Smith and Charles J. McKenna have been appointed as teachers respectively in the Bushwick and the Commercial High Schools.

The Board of Education has approved contracts for the general construction of P. S. 93, Forest and Putnam Avenues, Ridgewood Heights, and for the new building's plumbing and drainage. The construction will cost $266,000 and the plumbing $16,000. The school will have forty-four classrooms.

The Mother's Council of this city will hold a meeting this afternoon in the Manhattan Hotel.

All continuation classes in department stores, hotels, &c., have been placed under the jurisdiction of the Committee on Vocational Schools and Industrial Training.

The Sinking Fund Commissioners have been requested to authorize the lease of the old Washington Heights Library Building at 922 St. Nicholas Avenue, Manhattan, as an annex to P. S. 46.

The Alumni Association of P. S. 27, the Bronx, will hold a meeting this evening in the Brownson Club, 146th Street, west of Third Avenue.

Weather in Cotton and Grain States.

Special to The New York Times.

WASHINGTON, April 15.—Forecasts:

N. and S. Car., Ga., Ala., Miss., and La.—Fair Fri. and Sat.; light variable winds.

Fla.—Fair Fri. and Sat.; moderate, variable winds, mostly e.

East. Tex.—Probably cloudy Fri. and Sat.; probably showers in w.; moderate e. and s. winds.

West. Tex.—Showers Fri. and probably Sat.

Utah.—Showers Fri. Sat. probably fair.

Okla.—Cloudy Fri. and Sat.; probably showers in w. and cen.

Ark., Tenn., Ky. and Ind.—Fair Fri. and probably Sat.

Ohio.—Cloudy Fri. and Sat.; moderate variable winds.

Ill.—Fair Fri., except cloudy and cooler in extreme n. Sat. probably fair; moderate variable winds.

Lower Mich.—Cloudy Fri. Sat. fair; moderate variable winds, mostly n.

Upper Mich.—Cloudy Fri. and Sat.; moderate variable winds.

Wis.—Cloudy and cooler Fri. Sat. fair; moderate n. and n. e. winds.

Minn.—Cloudy Fri.; cooler in s. Sat. fair.

Iowa—Cloudy Fri., not quite so warm in n. and e. Sat. probably fair.

Mo.—Fair. Fri. and probably Sat.

N. and S. Dak.—Showers Fri. and probably Sat.

Neb. and Kan.—Fair in e.; probably showers in w. Fri. and Sat.

Transpacific Mails.

These mails close at 6:30 P. M.
Hawaii (via San Francisco)—Matsonia ..... April 16
Japan, Korea, and China (specially addressed only) (via Seattle)—Mexico Maru ..... April 18
Hawaii, Japan, Korea, China, and Philippine Islands (via San Francisco)—Siberia ..... April 19
Hawaii (via San Francisco)—Sierra. April 22
Tahiti, Marquesas, New Zealand, and Australia (except West) (via San Francisco)—Marama ..... April 23

Pacific Mails.

Postmaster Morgan announces that mails of the following dates—Manila, March 15; Hongkong, March 17; Shanghai, March 20; Yokohama, March 27, and Honolulu, April 6—which arrived at San Francisco per steamer Siberia, were dispatched east on April 12, and mails dated Hongkong, March 9; Shanghai, March 16; Kobe, March 24, and Yokohama, March 26, which arrived per steamer Mexico, were dispatched east from Seattle on April 12. These mails are due in New York on the morning of Saturday, April 17.

Postmaster Morgan announces that advertising circulars are liable in Canada to a specific customs duty at the rate of 15 cents per pound, which duty Canadian customs officials are required to collect when such pamphlets arrive by mail, even though each pamphlet bears a different address. But Canadian customs officials are authorized to remit such duty in respect of bona fide trade catalogues and price lists not designed to advertise the sale of goods by any person in Canada, when sent into Canada in single copies addressed to merchants therein, and not exceeding one copy to any merchant for his own use, but not for distribution.

Transatlantic Parcel Post Mails.

Great Britain and Ireland—Close at 7:30 A. M. April 17, SS St. Louis.
France—Close at 11 A. M. April 17, SS Rochambeau.
Belgium—Service suspended.
Gibraltar—Close at 6 P. M. May 1, SS Canopic.
Greece—Close at 12 M. April 17, SS Thessaloniki.
Liberia—Close at 12 M. April 15, SS Baassam.
Norway, Sweden, and Denmark—Close at 9 A. M. April 22, SS United States.
Italy—Close at 7:30 A. M. April 17, SS Taormina.

SHIPPING AND MAILS.

Miniature Almanac for Today.

Sun rises..5:22 | Sun sets..6:39 | Moon sets..9:15

THE TIDES.

	High Water. A.M.	High Water. P.M.	Low Water. A.M.	Low Water. P.M.
Sandy Hook	8:47	9:02	2:58	2:52
Governors Island	9:18	9:26	3:30	3:30
Hell Gate	11:08	11:16	5:10	5:10

Arrived—Thursday, April 15.

SS Adriatic, Liverpool, April 7.
SS Vauban, Havre, April 4.
SS William, Copenhagen, March 22.
SS Cerea, Lisbon, March 18.
SS Munwood, Matanzas, April 10.
SS Caracas, San Juan, April 10.
SS Louise, Matanzas, April 9.
SS Haulwen, Alexandra, March 27.
SS Tanagra, Philadelphia, April 12.
SS Dalton Hall, Bermuda, April 11.
SS Heina, St. Thomas, April 5.
SS Loch Tay, Hartlespool, March 23.
SS Almirante, Santa Marta, April 10.
SS Creole, New Orleans, April 10.
SS Arapahoe, Jacksonville, April 13.
SS Lancastrian, London, March 30.
SS Santa Clara, Mulkiteo, April 7.

Incoming Steamships.

DUE TODAY.

Orduna	Liverpool	April 6
Norfolk	Rotterdam	Mar. 26
Vitalia	Rotterdam	Mar. 27
Ryndyk	Port Talbot	Mar. 31
Kelbergen	Hull	Mar. 31
Ryswyck	Rotterdam	Mar. 30
Themistocles	Piraeus	Mar. 31
Panama	Cristobal	April 10
Devon City	Shields	Mar. 31
Guantanamo	Rotterdam	Mar. 29
United States	Christiansand	April 5
Matura	Grenada	April 9
San Jacinto	Galveston	April 10
El Sud	Galveston	April 10

DUE TOMORROW.

Ghazee	Hull	April 1
Den of Airlie	London	April 2
Grigorios Anghelatos	London	April 2
Apache	Jacksonville	April 14
City of Montgomery	Savannah	April 14

DUE SUNDAY.

St. Paul	Liverpool	April 10
Norhelda	Tyne	April 5
Posillipo	Genoa	April 1
Lewis Luckenbach	Balboa	April 8
Kasama	Gibraltar	April 6
Queen Margaret	London	April 15
Vard	Rotterdam	April 1
Roma	Lisbon	April 7
Morwenna	St. John's	April 11

Outgoing Steamships.

SAIL TODAY.

	Mails Close.	Vessels Sail.
Esperanza, Nassau	12:00 M.	3:00 P.M.
Prins Willem I., Haiti	12:30 P.M.	3:00 P.M.
San Francisco, Argentina	3:00 P.M.	5:00 P.M.
Mohawk, Jacksonville	——	1:00 P.M.
City of St. Louis, Savannah	——	3:00 P.M.
Madison, Norfolk	——	3:00 P.M.

SAIL TOMORROW.

St. Louis, Liverpool	8:30 A.M.	12:00 M.
Rochambeau, Bordeaux	12:00 M.	3:00 P.M.
Taormina, Naples	8:30 A.M.	12:00 M.
Havana, Havana	8:00 A.M.	11:00 A.M.
Coamo, San Juan	8:30 A.M.	12:00 M.
Metapan, Havana	9:00 A.M.	12:00 M.
Juan, Jamaica	9:30 A.M.	12:00 M.
Guiana, St. Thomas	9:30 A.M.	12:00 M.
Hungarian Prince, Rio Janeiro	12:00 M.	2:00 P.M.
Thessaloniki, Piraeus	12:00 M.	3:00 P.M.
Peruvia, Gibraltar	7:30 A.M.	11:00 A.M.
Dagland, Turk's Island	8:30 A.M.	12:00 M.
Minnehaha, London	——	11:00 A.M.
Bayamon, San Juan	——	12:00 M.
Colorado, Galveston	——	1:00 P.M.
Munwood, Matanzas	——	12:00 M.
Lampasas, Tampa	——	1:00 P.M.
Arapahoe, Jacksonville	——	1:00 P.M.
Jefferson, Norfolk	——	3:00 P.M.
Momus, New Orleans	——	12:00 M.
El Valle, Galveston	——	12:00 M.

SAIL MONDAY.

Orduna, Liverpool	1:30 P.M.	5:00 P.M.
Sergipe, Para	12:00 M.	3:00 P.M.
City of Montgomery, Savannah	——	3:00 P.M.
Hamilton, Norfolk	——	3:00 P.M.

SHIPS REPORTED BY WIRELESS.

SANDY HOOK, N. J., APRIL 15.

SS United States, Copenhagen to New York, was 300 miles E. at 8 A. M.; due 16th, forenoon. Scandinavian-American Line.

SS Orduna, Liverpool to New York, was signaled; time and distance not given; due 16th. Cunard Line.

SS Oliver J. Olson, London to New York, was 240 miles E. at noon; due 16th, afternoon.

SCOTLAND LIGHTSHIP.

SS J. D. Archbold, New Orleans to New York, was 40 miles N. of Jupiter at noon.

SS El Occidente, Galveston to New York, was 127 miles N. W. of Tortugas at noon.

SS J. D. Rockefeller, New Orleans to New York, was 140 miles N. W. of Tortugas at noon.

SS El Cid, New Orleans to New York, was 212 miles S. at noon.

SS San Marcos, Charleston to New York, was 182 miles S. at noon.

SS City of Montgomery, Savannah to New York, was 150 miles S. of Diamond Shoals at noon.

SS El Sud, Galveston to New York, was 305 miles S. at noon.

SS San Jacinto, Galveston to New York, was 413 miles S. at noon.

SS Guantanamo, Rotterdam to New York, was 67 miles E. of Ambrose Channel at noon.

SS Vesta, Port Arthur to New York, was 300 miles W. of Tortugas at noon.

SS Comus, New Orleans to New York, via Havana, was 140 miles N. W. of Tortugas at 7 P. M.

SS Comet, Baton Rouge to New York, was 247 miles S. of Diamond Shoals at noon.

SS Datilla, Jacksonville to New York, crossed St. John's Bar at 5:15 P. M.

SS Brazos, San Juan to New York, was 1,117 miles S. at noon.

SS El Alba, Galveston to New York, was 14 miles E. of Galveston Bar at 6 P. M.

SS Radiant, Port Arthur to New York, was 30 miles N. of Jupiter at noon.

SS Apache, Jacksonville to New York, was 525 miles S. at 7 P. M.

SS Nueces, Galveston to New York, was 300 miles E. of Galveston Bar at 8 P. M.

Foreign Ports.

Arrived.

SS Hudson, at Bordeaux, April 11.
SS Malte, at Havre, April 11.
SS Zinal, at Havre, April 13.
SS Hero, at Kirkwall, April 14.
SS Romsdalfjord, at Sunderland, April 14.
SS Calabria, at Glasgow, April 15.
SS Boden, at Stockholm, April 14.
SS Iowan, at Colon, April 15.
SS Zacapa, at Colon, April 15.
SS Colon, at Panama, April 15.

Sailed.

SS Djibonti, from Marseilles, April 14.
SS Elisabeth, from Rotterdam, April 12.
SS Strathtay, from Rotterdam, April 12.
SS Korona, from Demerara, April 14.
SS Buffalo, from Hull, April 14.
SS Rio Pieto, from Huelva, April 13.
SS Kanpangu, from Shields, April 13.
SS Aboukir, from St. Michaels, April 11.
SS Nevadan, from London, April 15.
SS Carillo, from Colon, April 15.
SS Indreshampa, from Colon, April 15.
SS Baikal, from Colon, April 15.

Sunday On the Hudson
A delightful sail up the Hudson River to Newburgh or Poughkeepsie next Sunday and return same day. Comfortable saloons.
S. S. "Trojan" Round Trip $1.00
Leaves Pier 32, N. R., foot Canal St., 8:45 A. M.; West 132d St. Pier, 9:15 A. M., returning due in N. Y., 8 P. M. Music, dining service a la Carte.
Telephone Spring 9400.
Hudson Navigation Company
New York's Favorite Sail

THE PUBLIC BE PLEASED
COLONIAL LINE
BOSTON via Boat and Rail $2.60
PROVIDENCE Boat Direct $1.60
Week days and Sundays at 5:30 P. M. from Pier 39, N. R., foot West Houston St. All Outside Rooms, $1.00 to $3.00. Wireless equipment. Uptown Office, Broadway and 23d St. Telephone Spring 9491.

ALBANY and TROY
Steamer leaves Pier 32, N. R., foot Canal St., week days at 6:00 P. M.; W. 132d St., 6:30 P. M. Sundays at 8:45 A. M. and 10 P. M.
TEL. SPRING 9400.
Hudson Navigation Co.

BAY STATE LINE
$2.55 BOSTON $2.55
Worcester, $2.60; Providence direct, $1.50.
OUTSIDE STATEROOMS, $1.00.
Daily, including Sunday, 5:30 P. M.
From Pier 19, E. R. Phone 2700 Beekman. City Ticket Office, 290 Broadway, N. Y. Uptown Ticket Office, Broadway and 23d St.

FALL RIVER LINE
TO BOSTON $3.00
Lv. PIER 14, N. R., ft. Fulton St., Daily at 5 P. M. Music.
New London (Norwich) Line, Lv. Pier 40, N. R., ft. Houston St., week days only, 5:30 P. M.; Pier 70, E. R., ft. E. 22d St., 6:00 P.M.

HUDSON RIVER DAY LINE
First Up-trip, May 14; Down, May 15.

Marvelous Wonders of the Century
California Expositions
San Diego $94.30 San Francisco
via Washington-Sunset Route
"The Exposition Line"
New York-New Orleans Limited
Sunset Limited
Daily
All Pullman
Steel Equipment
Personal Conductors
Stop-overs
Return Different Route
Daily Tourist Sleeping Cars, without change, from Washington, Lower Berth $9.00
Four Days Four Nights Travel
Spend a day seeing the wonders of Arizona by Automobile—over the old Apache Trail through the Canyon of the Salt River
WASHINGTON-SUNSET ROUTE
OFFICES { 39-366-1158 Broadway
264 5th Ave. at 29th St.

CUNARD
Established 1840
EUROPE VIA LIVERPOOL
New Triple-Screw Turbine
ORDUNA
MONDAY, APRIL 19, 5 P. M.
Spacious, Comfortable Rooms Beautifully Appointed
Tuscania......Sat., Apr. 24, NOON
LUSITANIA...Sat., May 1, 10 A.M.
Transylvania..Sat., May 8, NOON
Orduna......Sat., May 15, 10 A.M.
Tuscania......Sat., May 22, NOON
Azores—Gibraltar—Genoa—Naples—Piraeus
S.S.CARPATHIA, Sat., May 15, Noon
ROUND THE WORLD TOURS
Through bookings to all principal Ports of the World.
COMPANY'S OFFICE, 21-24 State St., N.Y.

American Line
American Steamers
Under the American Flag
Cabin and 3rd Class Passengers Only.
New York—Liverpool. Pier 62, N. R.
St. Louis, Apr. 17, noon | St. Paul, Apr. 24, noon
Atlantic Transport Line
New York—London. Pier 58, N. R.
MINNEHAHA, APRIL 18, 4 P. M.
White Star Line
N. Y.—Liverpool. Pier 60, N. R., Noon
Adriatic....April 21 | Lapland.....April 28
Azores—Gibraltar—Naples—Genoa
Canopic, May 1, 10 A. M. | Cretic, May 26
Office, 9 Broadway, N. Y. Tel. 9000 Rector.

AUSTRALIA
Honolulu and South Seas
Shortest Line (19 days) Quickest Time
"VENTURA"—"SONOMA"—"SIERRA"
10,000-ton AMERICAN Steamers—(Rated Lloyds 100 A1)
$110 Honolulu Round Trip First Class | Sydney, $337.50
SAILING DATES
HONOLULU—April 27, May 11, May 25.
SYDNEY—May 11, June 8, July 6.
OCEANIC STEAMSHIP COMPANY,
673 Market St., San Francisco, Cal.
Or H. E. Burnett, Agt., 17 Battery Place, N.Y.

FABRE LINES
TO PARIS AND ALL OTHER EUROPEAN POINTS
VIA THE MEDITERRANEAN
T. S. S. SANT' ANNA (15,000 Tons.)
Sailing April 20, 3 P. M.
TO NAPLES & MARSEILLES (12 hrs. from Paris)
Roma ....Apr. 26 | Sant' Anna...May 31
Patria ....May 8 | Roma........June 7
JAS. W. ELWELL & CO., G. A., 17 State St., N. Y.

ANCHOR LINE
Royal Mail Twin-Screw Steamships
NEW YORK to GLASGOW
From Cunard Dock, Foot W. 14th St.,
New Twin-Screw Geared Turbine
TUSCANIA, Apr. 24, Noon
Calling at Liverpool
CAMERONIA, May 1, Noon
for Glasgow Direct. From Pier 64, N. R.
COMPANY'S OFFICE, 21-24 State St., N.Y.

FRENCH LINE
Compagnie Generale Transatlantique
POSTAL SERVICE
Sailings for BORDEAUX
ROCHAMBEAU . Apr. 17, 3 P. M.
LA TOURAINE . Apr. 24, 3 P. M.
CHICAGO . . . May 1, 3 P. M.
ESPAGNE . . . May 8, 3 P. M.
FOR INFORMATION APPLY
Company's Office, 19 State St., N. Y.

Go To BERMUDA
TWIN SCREW "Bermudian"
Largest and Fastest Steamer to Bermuda
Sails Every Wednesday—Carries U. S. Mail.
Quebec S. S. Co., L't'd, 32 Broadway, N. Y.; Thomas Cook & Son, 245 Broadway and 561 5th Ave., or any Ticket Agent.

LLOYD ITALIANO
TO ITALY IN 11 DAYS.
Taormina, April 17. Caserta, April 29.
Under Italian Flag. Rates, $65 & $90 up.
C. B. RICHARD & CO., 31 B'way, N. Y.

CALIFORNIA TOURS
At Special Low Rates.
FRANK TOURIST CO.,
396 Broadway, N. Y. Tel. 4530 Franklin.

TRAVEL VIA THE NEW JERSEY CENTRAL—the no-tunnel route to Philadelphia.

SPRING TOURS TO TEXAS
Down the coast and across the sunny waters of the Gulf of Mexico to Galveston.
Direct connections for San Antonio and its famous Alamo, Aransas Pass, Corpus Christi and other historic points. Also for all points in Alabama, Florida and
CALIFORNIA
Fares include all meals and sleeping accommodations aboard steamer. Sailings Wednesdays and Saturdays. Address
MALLORY STEAMSHIP COMPANY
Pier 36, North River, New York,
—or call at—
Ticket Offices: 290 & 958 B'way, N. Y.

CALIFORNIA
TWO-EXPOSITIONS
Panama
Canadian Rockies
Yellowstone
Grand Canyon
Alaska
Midnight Sun
118 Remarkable Tours. One to Three Months, $435 and up. Splendid Choice of Routes. Luxurious Train Service. Best hotels. Side Trips by Automobile.
Other Tours at Popular Prices.
Send for Booklet.
RAYMOND & WHITCOMB CO.
225 Fifth Avenue, New York.

The Transatlantica Italiana
DIRECT Regular Service Between NEW YORK and GENOA via NAPLES.
The New Twin Screw Steamer, 16,000 tons.
Dante Alighieri Sailing FROM NEW YORK MAY 6 JUNE 17 JULY 28
Saloon Rates $95.00 UP.
PHELPS BROS. & Company, Gen. Agts., Whitehall Building, 17 Battery Place.

FARE REDUCED PORTLAND $3
Maine Steamship Line: Steamers Lve. Pier 19 N. R., foot Warren St., Tues., Thurs., Sat. 5 P. M. Reduced Fares all points. Phone 8980 Cort.
EASTERN STEAMSHIP CORPORATION.

CALIFORNIA—HONOLULU—ALASKA, via PANAMA—HAVANA—NEW ORLEANS.
E. H. LOW, Agent All Lines. Regular Rates. 1123 B'way, N.Y. Tel. 8930 Farragut

GEORGIA-FLORIDA
Low fares to all points South.
Ocean Steamship Co., 501 Fifth Ave., N. Y.

TO BRAZIL.—Neutral passenger steamers. Lloyd Brazileiro, 17 State St., N. Y.

OLD DOMINION LINE.
To all points South and West. Every weekday at 3 P. M., Pier 25, North River. Tel. 3900 Franklin.

REFEREES' NOTICES.

SUPREME COURT, COUNTY OF NEW York—EMILY LOEWY, plaintiff, against NEW YORK REAL ESTATE SECURITY COMPANY et al., defendants.

In pursuance of a judgment of foreclosure and sale, duly made and entered in the above-entitled action and bearing date the 26th day of March, 1915, I, the undersigned, the referee in said judgment named, will sell at public auction, at the Exchange Salesroom, Nos. 14-16 Vesey Street, in the Borough of Manhattan, City of New York, on the 5th day of May, 1915, at 12 o'clock noon on that day, by Joseph P. Day, auctioneer, the premises directed by said judgment to be sold and therein described as follows:

All that certain plot, piece or parcel of land, with the building and improvements thereon erected, situate, lying and being in the Borough of Manhattan of the City of New York, in the County and State of New York, bounded and described as follows: Beginning at the corner formed by the intersection of the easterly side of Riverside Drive and the southerly side of 119th Street; running thence easterly along the southerly side of 119th Street one hundred (100) feet; thence southerly parallel with Riverside Drive one hundred (100) feet; thence westerly parallel with 119th Street one hundred (100) feet to the easterly side of Riverside Drive, and thence northerly along the easterly side of Riverside Drive one hundred (100) feet to the point or place of beginning.

Dated New York, April 12, 1915.

PHOENIX INGRAHAM, Referee.

STRAUSS, REICH & BOYER, Attorneys for Plaintiff, 141 Broadway, Borough of Manhattan, New York City.

The following is a diagram of the property to be sold; its street number is 468 Riverside Drive:

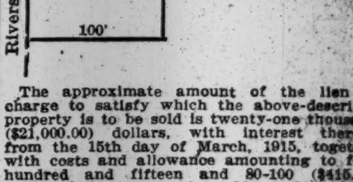

The approximate amount of the lien or charge to satisfy which the above-described property is to be sold is twenty-one thousand ($21,000.00) dollars, with interest thereon from the 15th day of March, 1915, together with costs and allowance amounting to four hundred and fifteen and 80-100 ($415.80) dollars, with interest from March 26th, 1915, together with the expenses of the sale. The approximate amount of the taxes, assessments and water rates, or other liens, which are to be allowed to the purchaser out of the purchase money, or paid by the referee, is twelve thousand ($12,000.00) dollars and interest.

Said premises will be sold subject to a first mortgage of $325,000, with interest at 5 per cent., which mortgage is now past due; also subject to a second mortgage of $30,000 with interest at 6 per cent., which mortgage is now also past due.

Dated New York, April 12, 1915.

PHOENIX INGRAHAM, Referee.

The Military and Financial Situation In France
By GABRIEL ALPHAUD,
General Secretary of the Paris Temps.
An important article by an important man in
NEXT SUNDAY'S TIMES.
ORDER NEXT SUNDAY'S TIMES IN ADVANCE.
THE TIMES IS ALWAYS SOLD OUT EARLY.

THE REAL ESTATE FIELD

Old Calumet Club on Fifth Avenue Bought by Burton Brothers for Business Building—Audubon Avenue Resale—$575,000 Loans for New Heights Apartments—Bronx and Brooklyn Buyers.

The old Calumet Club on the northeast corner of Fifth Avenue and Twenty-ninth Street furnished the prime feature in the realty market yesterday. It was purchased from the owners of the property, the Francis A. Lawrence estate, by Burton Brothers, cotton goods manufacturers, whose headquarters for many years have been in the Burton Building at 384-386 Broadway, between White and Walker Streets. Frank V. Burton, head of the firm, established the business about 40 years ago. They will take possession on May 1 and will immediately begin the erection of an eleven-story building for their business occupancy. Plans have been prepared by the architects, Starrett & Van Vleck, and it is expected to be ready by next December.

The property covers a plot 49.5 on the avenue by 100 on the street. In the rear is the "Little Church Around the Corner," and on the opposite northwest Fifth Avenue corner is the Marble Collegiate Church. The property has been held at $600,000. The deal was closed through the brokerage firm of Tucker & Speyers.

An interesting feature of the transaction is that it gives the Burton Brothers possession of another choice Fifth Avenue corner. For many years they have been partial to high-class property on that thoroughfare, the largest individual holding being the land on which the Lord & Taylor Store stands, leased for a long term to that firm.

The erection of a large wholesale commercial building just below Thirty-fourth Street will doubtless lead to renewed activity in that part of Fifth Avenue, a fact which seems to be still further indicated by the projected improvement on the northwest corner of Thirty-first Street with a twelve-story building.

A few days ago it was announced that a syndicate of doctors had leased the old Calumet Club, but that scheme has now been abandoned and the lease canceled.

Fifth Avenue Deal at Thirty-first Street Closed.

Contracts were signed yesterday for the sale of the former Dinsmore property, situated at the northwest corner of Fifth Avenue and Thirty-first Street.

The property is assessed by the City for $570,000, and was sold by William F. Fuerst for the owner, Jacob H. Schiff, to Strathcona Construction Company, who will erect a twelve-story store and loft building on the site at an approximate cost of $275,000.

Audubon Avenue Resale.

A quick sale in the Fort Washington section has been made by Ennis & Sinnott, who have sold the plot 100 by 100 on the west side of Audubon Avenue, 25 feet south of 179th Street to Hanna Cohn. It was acquired by the sellers about two weeks ago. M. I. Strunsky & Co. were the brokers, and they are negotiating for another resale to builders for apartment improvement.

Buyers for Harlem Dwellings.

Morris Aron has purchased for investment from Ennis & Sinnott operators, 129 West 119th Street, a three-story and basement dwelling, on lot 20 by 100.11, between Lenox and Seventh Avenues. It was a cash deal. The sellers acquired the house last month from Anna C. Valentine.

Shaw & Co. have sold for the Andrews Institute for Girls, 52, 54, and 56 West 133rd Street, three-story brick and stone dwellings, 16.8 by 100 each, and for Philip Schleussner, 9 East 124th Street, a three-story and basement brown stone dwelling and lot 20 by 100.11. The purchaser will occupy.

Big Loans for New Apartments.

Building loans of $575,000 have been obtained for the erection of three large six-story apartments in the upper Washington Heights section, all being made by the Metropolitan Life Insurance Company. The Melvin Construction Company, which took title from Harris & Maurice Mandelbaum of the northeast corner of Riverside Drive and 161st Street, 223.2 by 110, obtained $245,000 for one six-story building, and the Hudson View Construction Company, which took title to a frontage of 300 feet on the north side of 161st Street, 145 feet west of Fort Washington Avenue, from the Friedman Construction Company, obtained $330,000 for two apartments.

In the Bronx the Normal Construction Company, which recently bought the block front on the east side of Boston Road, 264 feet, between Charlotte Street and Wilkens Avenue, obtained a loan of $170,000 from the Lawyers Title, Insurance and Trust Company for three five-story apartments.

Bronx Sales.

B. H. Weisker has sold for the Curtin estate to a builder, for immediate improvement, a plot, 75 by 125, on the east side of Morris Avenue, 105 feet south of Fordham Road. This property has been in the Curtin Estate for many years, and is directly opposite the Fordham Club property, sold by the same broker a few days ago.

The two five-story apartment houses at 748 to 752 East 179th Street, on a plot 72 by 100, have been sold by O'Reilly & Dahn to an investor.

Shaw & Co. have sold to an investor 810 Elton Avenue, a five-story quadruple apartment, 50 by 100.

O'Reilly & Dahn have sold to an investor 748 to 752 East 179th Street, two five-story new-law houses, on a plot 72 by 95, between Prospect and Clinton Avenues.

Brooklyn.

Samuel Galitzka has sold for the John E. Sullivan Company to John H. Bahrenburg the southeast corner of Fifth Avenue and Seventy-fifth Street, a four-story double brick apartment house, with stores, on a lot 25 by 120.

The Alco Building Company has sold one-family dwellings at Mapleton Park to Paul C. Cobbold, A. Hillman, William D. Hinchey, Margaret Barrack, George Campbell, J. C. McCoppen, and Fred Yates.

Frank A. Seaver & Co. have sold nine lots on the northwest corner of Eighteenth Avenue and Seventieth Street for Thomas Kelly to an investor.

Long Island Sales and Leases.

L'Ecluse, Washburn & Co. have sold to James D. Whelan a plot at Manhasset Park, adjoining his present residence.

The Lewis H. May Company has sold for William Scheer a plot on Beach Forty-first Street, Edgemere, to Miss Lotta Ruelberg.

Cocks & Willets have leased Mrs. H. H. Pell's estate at Westbury to a client.

Gilliar & Kehoe have sold a half-acre plot in the Great Neck Hills section for Mrs. J. Robert to L. W. Bitting.

Staten Island Sale.

Isaac Hyman has sold to the New York and Suburban Co-operative Building and Loan Association, a lot on Grant Avenue, Fort Wadsworth. It is opposite the public school on Fingerboard Road, Grant and Sherman Avenues.

New Jersey.

The three-story Colonial residence, property of James T. Whittelsey, situated on Lloyd Road, Montclair, N. J., has been purchased by Mrs. S. A. Gleason, of Montclair. The property has a frontage of 100 feet on Lloyd Road. F. M. Crawley & Brothers were the brokers in the transaction.

Frank B. McAnerney has sold for Mrs. F. B. McAnerney her country place at Wyckoff to Julius H. Hunziker of Paterson.

The New York Suburban Land Company has sold plot 40 by 150 on Third Avenue to A. Powell and a plot 60 by 100 on Spruce Avenue to T. J. Tompkins.

Westchester County.

The Scarsdale Estates has sold a plot 90 by 200 to C. F. Deshler, of New York. The plot is on Greenacres Avenue in the section known as Greenacres.

Commercial Leases.

Jacob Finkelstein and son has leased for Max Mandel the entire building, 111 Bowery, to L. Cohen & Sons for a term of years.

Pepe & Brothers have leased for the Mala Realty Company, the first floor and basement 71 West Third Street, to D. Gallante & Co.

Peter P. Sherry has leased the building 74 Ninth Avenue to Charles Okin for a term of years. Also the building 304 West Eighteenth Street to Nathan Bialick for a term of years. Also the building 86 Eighth Avenue for a term of years to W. Franklin.

Requests Mayor to Sign Lockwood-Ellenbogen Bill.

The Real Estate Board of New York has adopted a resolution in relation to the Lockwood-Ellenbogen bill for simplifying building inspection, which is now before the Mayor for action.

A printed form of the resolution has been forwarded to the members of the board urging them to obtain the signatures of those interested in the passage of the measure and forward them to the Mayor.

The resolution requests the Mayor "to advertise an immediate hearing on this bill in order that his attitude may be definitely known and his action taken, and the bill returned to the Legislature before final adjournment."

$7,000,000 for Bronx Building.

The estimated cost of new buildings planned in the Borough of the Bronx during the first quarter of 1915, amounts to over $7,000,000, which is an increase of $3,000,000 over the corresponding period of 1914. This indicates a healthy revival of business in the building industry and a restoration of confidence among the loaning interests.

The plans filed include 131 new tenement houses to cost $5,745,000, an average of nearly $44,000 each. The tenement houses now being erected in this borough show much improvement in construction over the houses erected in previous years. The day for small rooms are now past, and the builder who formerly squeezed twenty-two and twenty-three rooms on a floor of a fifty-foot-wide tenement, now contents himself with from thirteen to eighteen rooms.

The following is a table of plans filed during the first quarter of 1914 and 1915:

Year.	Number of Buildings.	Estimated Cost.
1914	190	$4,150,155
1915	243	7,172,175

Queens Realty Increase.

Real estate operations in Queens are steadily increasing. During the month of March 1,034 deeds were recorded and 724 mortgages and the records for this month show a 15 per cent. increase.

Realty Notes.

Six hundred applications have been made for reservations at the annual banquet of the Upper Manhattan Property Owners' Association to be held at the new Broadway Claremont, 135th Street and Broadway, Tuesday evening, April 20.

Emsworth Hall, at the southeast corner of Convent Avenue and 149th Street, was given in exchange by the Buek Construction Company to the Messrs. Mandelbaum and Bing for the northeast corner of Lexington Avenue and Fiftieth Street, reported yesterday.

It was erroneously stated that the Convent Court Apartment at the opposite southwest corner figured in the deal. That property is owned by Max Marx and has not been sold. Emsworth Hall is six stories high and occupies a plot 100 by 100.

RESULTS AT AUCTION.

AT 14 VESEY STREET.

By Joseph P. Day.

60th St, 229 East, n s, 255 ft w of Second Av, 20x100.5, four-story dwelling; J. M. Bowers, trustee, &c., against Eliza Mando et al.; M. S. Borland, attorney; J. H. Corwin, referee; due, $11,162.74; taxes, &c., $625.30; to Paul and Lazare Bader for $13,000.

116th St, 350 East, s s, 125 ft w of 1st Av, 16.8x100.11, three-story dwelling; Samuel Frankenheim et al., against Josephine Clauter et al.; Kantrowitz & E., attorneys; Max Altmayer, referee; due, $7,620.96; taxes, &c., $178.19; to Vincenzo Lanza for $8,000.

By J. H. Mayers.

132d St, 227 West, n s, 245 ft w of 7th Av, 15x99.11, three-story dwelling; Mary Woytisek against J. H. Cruikshank et al.; L. S. Lewkowitz, attorney; H. A. Goidel, referee; due, $8,935.23; taxes, &c., $205.70; to the plaintiff for $7,000.

By Henry Brady.

116th St, 201 East, n s, 115 ft e of 3d Av, 30x100.10, five-story flat and stores; M. G. Goddard against B. S. O'Connor et al.; F. de P. Foster, attorney; C. E. Heydt, referee; due, $26,724.74; taxes, &c., $1,341.70; to the plaintiff for $24,000.

AT 3,208 THIRD AVENUE.

By Joseph P. Day.

Forty-eight plots on Riverdale, Palisade, Independence, Arlington, and Netherland Avs, Bettner's Lane and Sigma Place, north of 256th St; W. L. Condit against Maurice Rose et al.; Elkus, G. & P., attorneys; J. S. Klein, referee; due, $67,399.43; taxes, &c., $4,622.29; to the plaintiff for $60,000.

135th St, 285 East, n s, 125 ft e of Lincoln Av, 25x100, five-story tenement; A. W. Dell et al., against Jennie Tackney et al.; H. M. Teets, attorney; J. R. Truesdale, referee; due, $10,719.29; taxes, &c., $268.24; to Joseph Zurla for $11,300.

By George Price.

Schofield St, 189, n s, — e of City Island Av, 50x118; L. F. W. Seifert against M. A. Byles et al.; Frees & M., attorneys; M. S. Schector, referee; due, $2,982.26; taxes, &c., $510; to the plaintiff for $3,800.

TODAY'S AUCTION SALES.

AT 14 VESEY STREET.

By Joseph P. Day.

Manhattan Av, 527, w s, 20.11 ft s of 122d St, 16x90, three-story dwelling; Henry L. Morris, trustee, against Henry A. Brann et al.; Cary & Carroll, attorneys; Winston H. Hagen, referee; due, $11,190.03; taxes, &c., $594.25.

54th St, 223 to 229 East, n s, 200 ft w of 2d Av, 125x100.5, two and three story buildings of brewery; Mutual Life Insurance Co. of New York against Joseph Doelger et al.; Frederick L. Allen, attorney; Melvin N. Dalberg, referee; due, $64,908.62; taxes, &c., $157.60.

Lenox Av, 170.8, s e corner of 119th St, 100.11x85, 8-story tenement and stores; Bank of Savings in City of New York against Harris Pomeranz et al.; Cadwalader, Wickersham & Taft, attorneys; Charles M. Murray, referee; due, $210,197.02; taxes, &c, $2,285.55.

55th St, 237 to 243 East, n s, 100 ft w of Second Av, 100x100.5, 4-5-story tenements; William Burroughs against Ambrose Realty Co. et al.; Lese & Connolly, attorneys; Maurice Marks, referee; due, $14,175.67; taxes, &c, $995.60.

AT 3,208 THIRD AVENUE.

By Henry Brady.

Shakespeare Av, 1,260, e s, 175.5 ft s of 169th St, 25x100.10, 2-story tenement and stores; Joseph Kugler against Bell Realty and Construction Co. et al.; Jacob Tuck, attorney; Otto J. Kalt, referee; due, $1,836.28; taxes, &c, $50.03; subject to first mortgage, $2,000.

By James J. Donovan.

Prospect Av, w s, 100 ft n of 180th St, 35.3x66.1, vacant; Nathan Kurtzka against Antonio Galliani et al.; Schwartzman & Schwartzman, attorneys; Leo J. Cudden, referee; due, $707.46; taxes, &c, $465.

By George Price.

Davidson Av, s e corner of 181st St, 87.4x94.8x77.9x79.5, 1-story factory and vacant; William H. Caldwell, Jr., against Rothkirch Building Co. et al.; Arthur Knox, attorney; John Davis, referee; due, $6,738; taxes, &c, $475.

REAL ESTATE TRANSFERS.

THURSDAY, APRIL 15.

With name and address of purchaser and attorney. When attorney's name is omitted address party of the second part.

Manhattan.

ARDEN ST, e s, 188 ft n of Nagle Av, 27x110; Hensle Construction Co. to Helen E. Ranney, 2,465 Broadway, April 15, (mtg $22,000;) same attorney....$100

BROADWAY, e s, 101.7 ft s of Hillside St, 50.3x155.9; Emil Fried et al. to Kiowa Realty Co., 118 Duane St, March 22; attorneys, Eisman, L., C. & L., 135 Broadway..$1

BROADWAY, e s, 152.11 ft s of Hillside St, 50.8x155.9; same to same, March 2; same attorneys....$100

HENRY ST, 278 to 282, s s, 42.4 ft e of Gouverneur St, 63.6x73.6x63x73.8; Jacob Bernardik to Sarah, his wife, 226 East 51st St, (mtg $60,500,) 2-5 part, June 18, 1914....$1

HOUSTON ST, n s, 50 ft w of Mercer St, 25x105; Julia Raudnitz et al. to Herbert Fischer, Rockaway Beach, L. I., April 12, (mtg $35,000;) attorney, Marcus Rosenthal, 35 Nassau St....$1

MACDOUGAL ST, w s, 50 ft s of 8th St, 25x100.9; Mary Wehrlen to Michele d'Alesandro, 206 Sullivan St, April 15, (mtg $17,000 and all liens,;) attorney, Lawyers Title Co., 160 Broadway....$100

MADISON AV, e s, 74 ft n of 33d St, 24.8x100; Ella A. Rogers to John Gellatly, 34 West 57th St, B. & S., all liens, (mtg $53,000;) attorney, Title Guarantee Co., 176 Broadway....$1

PARK AV, 1,747, e s, 60.11 ft n of 121st St, 20x75; Joseph Peyser to Warren C. Fielding, 111 East 177th St, (mtg $10,000,) all liens, April 1; attorneys, Whaley, W. & F., 27 William St....$100

1ST AV, w s, 24.8 ft n of 33d St, 24.8x100; Robert A. Fanning to George W. Fanning, 37 5th Av., April 14; attorneys, Salter & S., 140 Nassau St....$1

2D ST, n s, 163.2 ft e of Bowery, 25x65.3; Max Schenkman to Morris Dengasch, 715 Eastern Parkway, Brooklyn, B. & S., all liens, March 3; attorney, Max Schenkman, 27 Cedar St....$250

14TH ST, s s, 172.6 ft e of 2d Av, 45x103.3; James C. Meyers, referee, to James W. Halstead, trustee, April 15; attorneys, Baldwin, F. & P., 31 Nassau St....$64,000

31ST ST, 120 and 122 West, s s, 245 ft w of 6th Av, 40x123.6x40.10x115.5, (foreclosure March 31;) Charles H. Murray, referee, to Guaranty Trust Co. of New York, 140 Broadway, April 15; attorneys, Merrill & Rogers, 100 Broadway....$105,000

SAME PROPERTY; Guaranty Trust Co. to County Holding Co., 100 Broadway, (mtg $100,000,) April 15; attorneys, same....$100

37TH ST, n s, 80 ft w of 3d Av, 14.8x—; Wm. C. Spalding to Madeleine Maxwell, 7 East 74th St, April 3, all liens, (mtg $18,480.50;) attorneys, Cadwalader, W. & T., 40 Wall St....$100

66TH ST, n s, 150 ft e of West End Av, 25x100.5; B. & E. Gordon Co. to Bernard Gordon, 1,881 Madison Av, all liens, April 13....$100

94TH ST, n s, 202 ft e of 1st Av, 25x—; Henry M. Sage et al. to Eugene W. Mente, 254 West 76th St., June 2, 1914, quitclaim and confirmation deed; attorney, Lawyers Title Co., 160 Broadway....$1

116TH ST, n s, 325 ft w of Lenox Av, 25x100.11; Charles A. Ashmead to Lloyd W. Seaman, Hotel Bellclaire, 77th St and Broadway, all liens, March 31, 1913; attorney, Lawyers Title Co., 160 Broadway....$1

SAME PROPERTY; Lloyd W. Seaman to Katharine A. Kruger, 122 Schaeffer St, Brooklyn, (mtg $35,000,) April 15; same attorney....$100

119TH ST, s s, 405 ft e of 7th Av, 20x100.11; Anna C. Valentine to Morris Aron, 2,001 Broadway, April 3, all liens; attorney, Morris Cooper, 20 Vesey St....$1

124TH ST, 9 East, n s, 160 ft e of 5th Av, 20x100.11; Matilda H. Schlussner to Union S. Ward, on premises, April 12; attorneys, Bowers & S., 46 Cedar St....$100

128TH ST, s s, 200 ft w of 5th Av, 17.6x99.11; Nellie K. Reed to Charles Hensle Realty Co., 530 West 207th St, April 14; attorney, Lawyers Title Co., 160 B'way...$1

142D ST, n s, 335 ft w of Broadway, 15x99.11; Minnie C. Runge to Herbert A. Canter, 337 Prospect Place, Brooklyn, (mtg $8,250,) all liens, April 14; attorneys, Goldsmith, C., C. & W., 61 Broadway....$100

161ST ST, n e corner Riverside Drive, 148.2x110.1; J. Romaine Brown and another, executors; Loyal L. Smith to Maurice Mandelbaum, 12 West 87th St, April 14; attorney, Philip D. Shapiro, 119 Nassau St..$100

SAME PROPERTY; Maurice Mandelbaum to Melvin Construction Co., 189 Broadway, April 14; same attorney....$100

161ST ST, n s, 440 ft w of Ft. Washington Av, 75x99.11; Friedman Construction Co. to Melvin Construction Co., 189 Broadway, (mtg $31,500,) April 13; same attorney..$100

161ST ST, n s, 140 ft w of Fort Washington Av, 300x99.11; Friedman Construction Co. to Hudson View Construction Co., 189 Broadway, (mtg $126,000,) April 13; same attorney....$100

172D ST, 503 and 505 West, n s, 100 ft w of Amsterdam Av, 43.9x94.6, (foreclosure April 7;) Carl Ehlermann, referee, to the Shetland Co., 44 Court St, Brooklyn, (mtg $32,000,) April 9; attorney, Joseph G. Deane, 45 Broadway....$500

Bronx.

BLACKROCK AV, s s, 105 ft e of Avenue C, 50x108; Mary C. to Rosa Sommer, 315 East 123d St, (mtg $3,000,) April 14; attorney, J. P. Everett, 32 Liberty St....$1

COURTLANDT AV, e s, 105.5 ft n of 148th St, 18.7x100; Henry Reich and another, executors, to Samuel E. Jacobs, (mtg $25,000,) June 30, 1906; attorney, Title Guarantee and Trust Co., 176 Broadway....$10,000

COURTLANDT AV, n w cor of 160th St, 51.6x88; Louis Fridiger, referee, to Marie Wilhelm, executrix, 1,261 Franklin Av, (mtg $5,000,) April 15; attorney, H. H. Sherman, 44 Pine St....$200

FOREST AV, w s, 349.4 ft s of Wall St, 21x100; Nellie F. Cannon to D. H. Baldwin, 677 Carondelet St, Los Angeles, Cal., March 15; attorneys, Carrington & P., 200 Broadway....$1

FOREST AV, e s, 233.6 ft n of 161st St, 100x irreg; Josephine G. Haight to Mary A. Skeel, 361 Mott Av, March 1; attorney, E. A. Carley, 51 Liberty St....$1

GRANT AV, e s, 32 ft s of 166th St, 25x100.8; Harry I. Berry to Leah Storm, 309 East 10th St, (mtg $2,500,) March 23; attorney, William Herman, 111 Rivington St....$1

INTERVALE AV, 896, n w s, 25xirreg; Peter Doelger Brewing Co., Inc., to West Side Constn. Co., 322 West 100th St, April 14; attorney, Stoddard & M., 128 Broadway.$100

LA FONTAINE AV, e s, 105.6 ft n of 181st St, 25x95; Matilda Roeth to August Miller, 325 East 157th St, (mtg $7,0000,) April 14; attorney, Title Guarantee & Trust Co., 176 Broadway....$100

LOTS 4, 39 to 41, Block 3; Lot 36, Block 55, map of Morris Park; Julia A. Flynn to Adela M. Harrington, 1,478 Vyse Av, (mtg $2,730,) April 14; attorney, Title Guarantee & Trust Co., 176 Broadway....$100

LOTS 8 and 25, map Siems Estate, Liberato Mucci to Concetta Mucci, 648 Clason Point Road, March 11; attorney, Vito A. Pettaro, 590 Morris Av....$100

LYMAN PL, w s, 142.8 ft w of 169th St, 56.4x112.11; John S. Melcher to Rector Realty Corporation, 1,210 Nostrand Av, Brooklyn, (mtg $40,000,) April 12; attorney, Jacob Schloss, 128 Broadway....$100

PERRY AV, e s, 139.6 ft s of 205th St, 40x100; Mary J. Lee to Gilbert Newhouse, 170 West 74th St, (mtg $15,000,) Feb. 5; attorney, A. V. Ernst, 170 Broadway....$100

TINTON AV, 920, e s, 26.7x135; Cornelius J. O'Connor to Thomas E. Fox, 1,906 Bathgate Av, (mtg $9,000;) attorney, Thos. F. Fox, 1,908 Bathgate Av....$1

WEBSTER AV, 1,397, w s, 16.8x90; Margaretha Schnetzer and ano to Herman Wiebke, 219 East 200th St, April 15; attorney, R. H. Bergman, 3,219 3d Av....$100

3D AV, 4,058 and 4,060, e s, 33x100; John J. Hynes, referee, to Jacob A. Wolf, 41 West 70th St, (mtg $21,000,) March 17; attorney Jacob A. Wolf, 160 Broadway..$500

160TH ST, 419 East, n s, 22x100; Emil Geschmandner to Margaret M. Staab, 243 East 146th St, (mtg $5,000,) April 14; attorney, Title Guarantee and Trust Co., 176 Broadway....$100

164TH ST, 869 East, n s, 19.6x74.7; Julia Greenstone to Yetty Sasmar, 70 West 109th St, (mtg $6,000,) April 14; attorney, Lawyers Title & Trust Co., 160 Broadway....$1

170TH ST, 394 East, s s, 16.11x74.4; Warranty Realty Co. to Geo. Ross, 68 Edson St, Corona, L. I., (mtg $5,500,) April 14; attorney, Title Guarantee & Trust Co., 176 Broadway....$100

235TH ST, n s, 310 ft w of Katonah Av, 25x100; Henry Major to Thos. K. Snyder, 883 Brook Av, April 10; attorney, Thos. K. Snyder, 883 Brook Av....$100

239ST ST, n s, 175 ft w of Martha Av, 50x100; Louis Eickwort to Louis A. Hamilton, 2,254 Ryer Av, March 15; attorneys, Otis & O., 60 Wall St....$1

RECORDED MORTGAGES.

With name and address of lender and lender's attorney. Interest is at 5 per cent. unless otherwise specified.

Manhattan.

BLEECKER ST, 155; also Thompson St, 205, 25x100, leasehold; Edward Fugazy and another to P. Ballantine & Sons of Newark, N. J., April 14, due as per notes; attorneys, Shiland & H., 149 Broadway....$4,837

SAME PROPERTY; same to Saranac Realty Co., 149 Broadway, April 14, prior mtg. $4,837, due as per note; same attorneys....$1,500

EAST BROADWAY, s w corner of Montgomery St, 23x95; Isadore Kahn to Jacob Miles, Englewood, N. J., April 12, prior mtg. $56,500, due April 1, 1918, 6 p. c.; attorney, Morris Leight, 115 Broadway..$5,300

MACDOUGAL ST, 177, w s, 50 ft s of 8th St, 25x100.2; Michele D'Alessandro to Mary Wehrlen, 20 West 9th St, April 15, prior mtg $13,000, 3 years, 5½ p. c.; attorney, Lawyers Title Co., 160 Broadway....$4,000

1ST AV, w s, 24.8 ft n of 33d St, 24.8x100; Geo. W. Fanning to Herman Steinkamp, 570 West 172d St, April 15, due as per bond; attorney, Salter & B., 140 Nassau St..$3,000

12TH ST, n e s, 510 ft n w of 2d Av, 125x103.3; Trow Directory Printing & Bookbinding Co. to Cornell University Corpn., Ithaca, N. Y., March 31, due April 1, 1919, 6 p. c.; attorney, Lawyers Title Co., 160 Broadway....$120,000

25TH ST, s s, 200 ft w of 4th Av, 50x98.9; John M. Slattery Building and Construction Co. to Dudley Harde, 341 Central Park West, April 14, prior mtg. $80,000, demand 6 p. c.; attorney, Lawyers Trust Co., 160 Broadway....$100,000

31ST ST, s s, 245 ft w of 6th Av, 40x123.6; County Holding Co. to Guaranty Trust Co. of New York, 140 Broadway, April 15, 3 years, 4½ p. c.; attorney, Merrill & R., 100 Broadway....$100,000

105TH ST, n s, 103.2 ft e of Manhattan Av, 16.10x100.11; Rachel L. Andrews to David Hoyle, New York, Nov. 5, 1904, prior mtg $10,000, due Dec. 31, 1907; attorney, Bertha W. Howe, extrx., 508 H. of R....$1,000

109TH ST, s s, 357 ft e of 2d Av, 25x100; Rosina Vingelli to Anna Esposito, 162 East 105th St, April 14, prior mtg $15,000, due as per bond; attorney, Title Guarantee Co., 176 Broadway....$3,000

124TH ST, n s, 160 ft e of 5th Av, 20x100.11; Union S. Ward to American Mtg. Co., 31 Nassau St., April 15, 5 years; attorneys, Bowers & S., 46 Cedar St....$8,000

128TH ST, s s, 200 ft w of 5th Av, 17.2x99.11; Charles Hensle Realty Co. to Catharine R. Kelly, 2 West 83d St, April 15, 5 years; attorney, Arrowsmith & D., 261 Broadway, $5,000

161ST ST, n e corner of Riverside Drive, 223.2x110.1; Melvin Construction Co. to Metropolitan Life Insurance Co., 1 Madison Av, April 14, due Sept. 1, 1920, 6 p. c. and 5½ p. c.; attorneys, Woodford, B. & B., 1 Madison Av....$245,000

161ST ST, n s, 140 and 290 ft w of Ft. Washington Av, 2 lots each 150x99.11, (2 mtgs. each, $165,000;) Hudson View Construction Co. to same, April 14, due Sept. 1, 1920, 6 p. c. and 5½ p. c.; same attorneys.$330,000

181ST ST, s s, 125 ft e of St. Nicholas Av, 41.8x119.6; Atlantic Realty Co. to Geo. L. Slawson, Greenwich, Conn., April 1, prior mtg $49,000, due as per bond....$10,500

Bronx.

BARNES AV, n w corner of 243d St, 82.6x35x—x35; Ralph Wilson to Johannes Meyer, 73 Leonard St, Brooklyn, April 15, 5 years; attorney, Johannes Meyer, 73 Leonard St, Brooklyn....$6,000

BARNES AV, n w corner 216th St, 114x105; Fanny Zurnieden to Frances S. Leigh, guardian, 268 Rich Av, Mount Vernon, N. Y., April 15, due as per bond; attorney, Title Guarantee and Trust Co., 176 Broadway....$6,000

GIFFORD AV, s s, 528.10 ft e of Balcom Av, 26.11x93.2; Ingrid Thorsland to Fanny Catz, 948 Trinity Av, April 13, installments, 6 p. c.; attorney, I. Levison, 258 East 138th St....$450

HOE AV, w s, 200 ft n Jennings St, 50x100; Galveston Bldg. Co., to City Mtg. Co., 15 Wall St, April 14, demand, 6 p. c.; attorney, F. A. Snow, 15 Wall St....$34,000

JEROME AV, s e corner of Minerva Place, 47.6x163.1; Rachel Goodman to Joseph G. Weidman, 160 East 48th St, April 14, due as per bond; attorney, L. M. White, 7 Beekman St....$1,000

KINGSBRIDGE TERRACE, s e s, 150 ft s of Perot St, 50x97.6; Mathew Danahy to Thomas J. Davis, 424 West 144th St, and another, trustees, April 15, 5 years; attorney, Lawyers Title and Insurance Co., 160 Broadway. $4,000

LOT 156, map part Hunt estate; Jas. Paradise to Bridget Sheridan, 1,670 Boston Rd., April 14, due July 1, 1918, 5½ p. c.; attorney, C. H. Brechler, 1,126 Walker Av....$2,000

SAME PROPERTY; same to Royal Bronx Realty Co., Inc., 1,126 Walker Av., April 14, 2 years, 6 p. c.; same attorney....$400

MORRIS AV, n e corner 152d St, 50x100.3; also Morris Av, w s, 50 ft n of 152d St, 25x100; Sunday Rauminello to Henry Elias Brewing Co., 403 East 54th St, April 14, due as per bond; attorney, L. W. Osterweis, 200 5th Av....$2,538

PROSPECT AV., 699, w s, 23x95; Miltner Bros., Inc., to Title Guar. & Trust Co., 176 B'way, April 15, due as per bond; attorneys, T., G. & T. Co., 176 B'way....$6,000

164TH ST, 869 East, n s, 19.6x74.7; Yetty Sasmar to Julia Greenstone, 136 West 117th St, April 14, due as per bond; attorney, Lawyers Title and Trust Co., 160 Broadway....$500

239TH ST, n s, 200 ft w of Martha Av, two lots, each 25x100, (two mtgs. each $3,200;) Ehrich Peterson to Central Mortgage Co., 60 Wall St, March 1, 3 years, 5½ p. c.; attorneys, Otis & O., 60 Wall St....$6,400

SAME PROPERTY, (two mtgs. $1,500 each;) same to Louis Eickwort, 29 Fletcher Av, Mount Vernon, N. Y., prior mtg $6,400, March 15, 3 years, 5½ p. c.; attorney, Louis Eickwort, 29 Fletcher Av, Mount Vernon, N. Y....$3,000

167TH ST, s s, 44.4 ft e Kelly St, 25xirregular; John Aitken to Rosina B. Knox, 32 Woodland Av, New Rochelle, N. Y., April 13, due June 1, 1920, 5½ p. c.; attorneys, T., G. & T. Co., 176 B'way....$250

182D ST., 738, s s, 20x70; Joseph Bissert to Magnus G. Misch, 1,440 Minford Pl., April 14, 1 yr., 6 p. c.; attorney, Magnus G. Misch, 1,440 Minford Pl....$500

RECORDED LEASES.

With name and address of lessee.

Manhattan.

AV A, 290; 18th St, 500 East; store floor and part cellar; George Kiesel to Andrew Voelkle, 290 Av A, 6 years from May 1, 1915; attorney, Arthur J. Westermayr, 90 Nassau St....$1,020

BLEECKER ST, 155; Thompson St, 205; all; William Benjamin and ano. to Morris Jacobs and ano., 873 East 162d St, 10 years from May 1, 1915; attorneys, Shiland & H., 149 Broadway....$4,100

DIVISION ST, 48, store floor; Albert Stevane to Samuel Jablowsky, 112 Division St, 4 years from May 1, 1916; attorney, Benjamin M. Levy, 55 Liberty St....$3,600

RIDGE ST, 25-27; Jacob Tenenbaum to Josef Cohen, 453 Vermont St, Brooklyn, 3 years from April 1, 1915; attorney, same....$6,900

1ST AV, 210-212, all; Ferdinand Stern to Josef Cohen, 453 Vermont St, Brooklyn, 3 years from April 1, 1915; attorney, Samuel Kahan, 63 Park Row....$4,250

2D AV, 2,461, corner store and basement; Hy. M. Jackson to Luigi Fusco, 2,461 2d Av, 5 years from April 1, 1914; attorneys, Fitch, M. & G., 32 Nassau St....$900

3D AV, s e s, 25.6 ft n e of 12th St, 25.6x100, land; Hamilton Fish Corporation to Trow Directory Printing and Bookbinding Co., 201 East 12th St, 21 years from May 1, 1917; attorney, Lawyers Title Insurance and Trust Co., 160 Broadway....$2,125

3D AV, e s, 51.6 ft n of 12th St, 26x100, land; same to same, 21 years from May 1, 1917; attorney, same....$1,725

3D AV, e s, 25.6 ft n of 12th St, 26x100, the land; same to Charles N. Eitenbenz and another, executors, 168 West 14th St, 21 years from May 1, 1917; attorney, same.. $1,725

SAME PROPERTY; Charles N. Eitenbenz and another, executors, to Trow Directory Printing and Bookbinding Co., 201 East 12th St, 21 years from March 1, 1917; attorney, same....$5,575

4TH ST, 390 East, store and basement; J. Miller to Julius W. Klein, 390 East 4th St, 5 10-12 years from July 1, 1915; attorneys, Fitch, M. & G., 32 Nassau St....$900

32D ST, 43-47 West, west and rear part 1st floor and part basement; Grunert Realty Corporation to Progressive Lunch, Inc., 22 Beekman St, 10 2-12 years from April 15, 1915; attorneys, Morrison & S., 320 Broadway....$6,700

Bronx.

TELLER AV, s w corner 167th St, corner store; O. J. Schwarzler Co. to Joseph Zeman, 1,306 Boston Road, 3 years and 9 months from August 1, 1914; attorney, Jos. Zeman, 1,306 Boston Road....$600

WHITE PLAINS ROAD, n e corner 221st St, 114x80, all; John Barroni to Herman F. Bolte and another, 665 East 225th St, 9 years and 11 months, from June 1, 1913; attorney, John H. Behrmann, 3,870 White Plains Av....$925 to $1,000

MECHANICS' LIENS.

BOWERY, 115 and 117; Herman Steinberg against James F. Hadly, owner; Edward Morrissey, contractor....$113

20TH ST, 510 East; Nathan Boyarsky against John A. Brookman, owner; Barney Berkowitz, contractor....$164

SATISFIED MECHANICS' LIENS.

Manhattan.

PECK SLIP, 43; Guarantee Cornice & Skylight Co. against Bessie F. Kane et al., Sept. 10, 1913, (vacated,)....$115

6TH AV, 491 and 491½; Thomas Galligan, Inc., against Henry Vogel et al., Oct. 23, 1914....$55

Bronx.

WHITLOCK AV, s e cor of Tiffany St, 50.4x100; Robert Griffin Co., Bronx Branch, Inc., et al., against Turek Realty Corporation et al., March 25, 1915....$352

BUILDING LOAN CONTRACTS.

Manhattan.

25TH ST, s s, 200 ft w of 4th Av, 50x98.9; Dudley Harde loans John M. Slattery Building and Construction Co., to erect a twelve-story store and loft, two payments...$10,000

161ST ST, n s, 140 ft w of Fort Washington Av, 150x99.11; Metropolitan Life Insurance Co. loans Hudson View Construction Co., Inc., to erect a six-story apartment, ten payments....$165,000

161ST ST, n s, 290 ft w of Fort Washington Av, 150x99.11; same loans same, to erect a six-story apartment, ten payments..$165,000

161ST ST, n e corner of Riverside Drive, 223.2x—; Metropolitan Life Insurance Co. loans Melvin Construction Co., Inc., to erect a six-story apartment, ten payments.$245,000

Bronx.

BOSTON ROAD, e s, block front between Charlotte St. and Wilkens Av, —x—; Lawyers title and Trust Co. loans Normal Construction Co., to erect three five-story buildings with stores....$170,000

HOE AV, w s, 200 ft n of Jennings St, 50x100; City Mortgage Co. loans Galveston Building Co., to erect one five-story apartment, six payments....$28,000

239TH ST, n s, 225 ft w of Martha Av, 50x100; Central Mortgage Co. loans Ehrich Peterson, to erect two-story building, three payments....$6,400

LIS PENDENS.

Manhattan.

CHRYSTIE ST, w s, adjoining land of Reuben Munson, 25x50x irregular; also 12th St, s s, 357.8 ft e of 2d Av, 25x93.8; Moses Karpf et al. against Cannariato Real Estate Co. et al., (action to set aside deeds;) attorney, L. Sanders.

69TH ST, 50 East; Maurice S. Bondy against Seth B. Robinson et al., (amended foreclosure of mortgage;) attorney, W. Bondy.

96TH ST, 206 West; Francis H. Ross against Ethel H. Moore et al., (foreclosure of mortgage;) attorney, A. J. Ewald.

110TH ST, 9 and 11 West; Louis Fishman against Louis W. Morrison et al., (action to foreclose mechanic's lien;) attorney, I. Cohn.

117TH ST, 212 and 214 East; Isaac Goodstein against Fischel Realty Co. et al., (foreclosure of mortgage;) attorney, A. H. Schwarz.

120TH ST, 235 West; Robert B. Hirsch et al. against James G. Wagner et al., (foreclosure of mortgage;) attorneys, Cary & Carroll.

120TH ST, 237 West; Elizabeth W. King against James G. Wagner et al., (foreclosure of mortgage;) attorneys, Cary & Carroll.

Bronx.

BATHGATE AV, e s, 54.10 ft n of 173d St, 20.2x87.6; Ferdinand A. Dusser, as guardian, against Annie Rosenhaus et al., (foreclosure of mortgage;) attorney, G. W. Stake.

CYPRESS AV, n w corner 140th St, 95.7x200.1; Edgar S. Appleby et al. against Moses Arndstein et al., (foreclosure of mortgage;) attorneys, Cannon & Cannon.

LOTS 96 and 97, map of property of S. Cambreleng, at Fordham; John Anton against Maiche Marino et al., (foreclosure of mortgage;) attorneys, Williamson & Bell.

REAL ESTATE AT AUCTION.

Bryan L. Kennelly, Auct'r.

Bryan L. Kennelly, Inc., will sell at auction

Wednesday, April 21,

at 12 o'clock noon, at the Exchange Salesroom, 14-16 Vesey St., New York City,

Nos. 68 & 70 E. 11th St.

Adjoining Corner of Broadway.

Valuable plot with two 3-story and basement brick store and loft buildings; size of plot, 42.3 x 94.9; the new subway being constructed on Broadway will greatly benefit this section.

Maps, &c., at Auctioneer's Office, 156 B'way.

WEDNESDAY, APRIL 21ST.
ABSOLUTE AUCTION SALE
At 3,208 3rd Ave. at 12 noon,
N. W. Cor. St. Paul's Place & Washington Ave., 65.25 x 100.68 x irreg.
Full particulars from auctioneers.

MORGENTHAU JR CO
95 LIBERTY ST

Real Estate in All its Branches.

Joseph P. Day

31 Nassau St., N. Y. Phone 744 Cort.

MANHATTAN—FOR SALE OR TO LET.

VINCENT ASTOR PROPERTIES
For Rent

Offices—

302 Broadway—*Vincent Building.* A law library of 5,000 volumes maintained for the use of tenants.

18-20 West 34th Street—*Astor Court Building.* Central location. Desirable for professional men.

1493-1505 Broadway—*Putnam Building.* At Times Square.

Apartments—

100 East 17th Street—*The Westmoreland.* Overlooking Union Square. 7 and 8 rooms. $1,200 to $1,400 per annum.

305 West 45th Street—House-keeping. Just completed. Fireproof building. 2, 3 and 4 rooms with bath. Rents, $480 per annum upward.

Stores and Lofts—

A limited amount of space in the Broadway-Prince Street section.

44 East 14th Street—*Lofts,* 45 ft. x 200 ft. Sprinkled building.

27 West 26th Street—*Store and Basement,* 16 ft. x 90 ft.

209-211-213 West 43rd Street—*Stores.* Reasonable rent. Good retail section.

Apply 23 West 26th Street
Telephone, 2102 Madison Square

ALL OF NEW YORK

Real Estate Security Co.'s property to be sold on Saturday will need careful, conscientious management. As our office is located near most of it we solicit the management from those who purchase.

M. M. HAYWARD & CO.,
100th Street & Broadway.

WESTCHESTER—FOR SALE OR TO LET.

FOR RENT AT GREENACRES
(Hartsdale, N. Y., 20 miles from Grand Central.)

9 rooms, 3 baths, steam heat; ¼ acre beautifully shaded plot; 8 minutes' walk station. Practically nothing left for rent at any time. Price $90.00 per month.

We will apply part rent on purchase price of land in case you decide to rent.

SCARSDALE BOOTH,
COUNTRY LIFE EXPOSITION,
GRAND CENTRAL TER., N. Y. CITY.

LET US BUILD FOR YOU
AT
GEDNEY FARM

Only $1,000 cash required, balance monthly; complete cost kept down to $12,500; you select plans; location one block hotel; 2 blocks golf club; polo, tennis and other outdoor sports. Carrying charges approximately $75.00 per month.

Call or write.

GEDNEY FARM BOOTH,
COUNTRY LIFE EXPOSITION,
GRAND CENTRAL TER., N. Y. CITY.

$49.00 PER MONTH

rents 9-room house; steam heat; all modern improvements; Hudson River view; 25 miles from Grand Central; beautiful club house; private school nearby. Regular price $85.00; act quickly.

Call or write.

TAPPAN ZEE BOOTH,
COUNTRY LIFE EXPOSITION,
GRAND CENTRAL TER., N. Y. CITY.

MOUNT VERNON. Best bargain on Chester Hill. Modern stucco home; large porch; reception hall; 9 rooms; large solarium; 3 toilets; kitchen and main bath tiled; bedrooms furnished in white enamel, first floor in quartered oak; open fireplaces; garage in connection with house; hot water heat. Mortgage $8,000. Price reduced to $12,700. Lot extra deep; high elevation. Storm windows, screens, awnings, etc. Any terms you want. Occupied by owner.

Cooley Realty Co., 39 Prospect Ave., Mt. Vernon, N. Y. Phone 3400.

COUNTRY PLACE Near Pleasantville, N. Y.

Less than 1½ mile from station. For rent, furnished or unfurnished. Charming old house, recently remodeled throughout, containing 16 rooms, 3 baths; very large living room. Garage, stable. High elevation and fine views.

Fish & Marvin 527 5th Av.

SCARSDALE
FOR RENT AND SALE

ANGELL AND CO. Scarsdale, N. Y. Office, Station Park. TEL. 300—SCARSDALE.

★ **GREAT BARGAIN** ★

$7,500 will buy a pretty home in best locality, near Sound.

9 rooms, bath, gas; improvements; large plot; beautiful trees; convenient to everything.

O'CONNOR & McCANN,
221 Huguenot St. Tel. 594 New Rochelle, N. Y.

Handsomely Furnished Residence

for season or year, 16 rooms, 3 baths; large garage; 8 acres; garden planted; beautiful shade trees; tennis court; 40 minutes to Grand Central.

FOX REALTY COMPANY,
22 EAST 42D ST.

CHEAP CHESTER HILL LOT.

Lot cost owner $4,000; will sell for less than $3,000. Restricted. Macadam street, sewer, water, gas, electricity; 50x115.

Cooley Realty Co., 39 Prospect Ave., Mount Vernon, N. Y. Phone 3400

AT MOUNT VERNON, N. Y.
FOR SALE OR RENT, FURNISHED.

12 Room Corner House and Garage, half acre lawn and garden spot; high ground, Chester Hill, near station. Price $20,000, mortgage $17,000; rent $1500.

Anderson Realty Co., Tel. 585 Mt. Vernon.

SCARSDALE AND VICINITY
Residence Properties—Sale or Rent
Joseph Elsener, Scarsdale, New York

BROOKLYN—FOR SALE OR TO LET.

BAY RIDGE—ONLY 6 LEFT

Beautiful 1-family houses, 7, 8 and 9 rooms; every conceivable improvement; $7,500 to $10,500; easy terms.

On Ridge Boulevard Between 91st and 92d Sts.
"The Riverside Drive of Brooklyn."
Maxwell, Builder, Premises.

FLATBUSH STUCCO! $4,250

$1,000 under price through builder's loss. All improvements. Beautiful street; 3 minutes from Ave. J Sta. Brighton "L." Rent-like terms. Send for photos. OTTO SINGER, E. 13th St. and Av. K, Brooklyn.

Flatbush Buyers! Sellers! Exchangers! All desirable properties are listed with us. Agents for only first-class builders. Shachardt Real Estate Co., 1,503 Cortelyou Road, opp. Brighton Beach "L" station. Phone Flatbush 9991.

QUEENS—FOR SALE OR TO LET.

SEE **Kew Gardens** FIRST

15 Minutes From Herald Square.

Call, write or phone for list of new houses ready for occupancy. JOHN J. BRITTON, Marbridge Building, Broadway and 34th St., N. Y. Telephone Greeley 5250 and 5251.

LONG ISLAND—FOR SALE OR TO LET.

NON-RESIDENT OWNER

Must sell attractive home at Oyster Bay; best section; modern 9-room house, every convenience, garage for 3 cars, large plot of land, forest trees, flowers and vegetable gardens; only 500 feet from harbor and bathing; delightful water views, walking distance from station; great bargain; price $12,000; call for pictures and maps.

Theodore S. Hall, 47 West 34th St.

Long Term Leases

for industrial sites on remarkably advantageous terms in Long Island City, the very heart of New York's industrial centre; 8 minutes to Times Square; great transit facilities; the Barge Canal Terminal adjoining property. Ravenswood Holding Co., 1 Madison Ave. Tel. 730 Gramercy.

UNIQUE FOR SUMMER OR ALL YEAR ROUND

Large 7-room bungalow; cool cement cellar; new, ready for occupancy; spring water in kitchen; situated in Pine Grove; miles of shady walks; oak and pine groves surrounding; lake boating, bathing, fishing. Price, $2,975. Easy terms. Owner, The Sunrise, Ronkonkoma, Long Island.

Old-Fashioned Farm House

12 rooms and bath, 2½ acres of land, near deep water; 1½ hours out; also ½ acre building plot, near water; bargains. Stephen Yates, 243 West 34th St., N. Y.

KENSINGTON, GREAT NECK

Owner will sell plot of 8 lots on Arleigh Road for $1,000 less than real estate company asks for adjoining plots in this fine residential park. Part cash, balance easy terms. Kenneth Gardner, 54 Wall St.

WANTED—A GOOD NEIGHBOR.

A client, owning adjoining property, will sell 15 acres, 300 feet sound front, high bluff, 1½ hours out; a bargain for a desirable neighbor.

Stephen Yates, 243 West 34th St., N. Y.

FREEPORT BY THE SEA.

Beautiful houses on large plots, restricted section; terms easy.

ALL COMERS REMAIN.

SEALY, Freeport, or 165 Broadway, N. Y.

SMALL FARM.

Fairly good house; needs few repairs; near trolley and station; good bathing and boating near by; $100 cash, balance $12 per month; one hour from city. Small Farm, Box 135 Times Downtown.

NEW JERSEY—FOR SALE OR TO LET.

Bargain, $6,700, Easy Terms

Beautiful Permanent Home
13 ROOMS
NEAR THE WATER.
PLOT 100 BY 160 FEET.

Very convenient to Express Station. 51 MIN. NEW YORK CITY ON LACKAWANNA R. R.

Parquet floors, open fireplace, electric light, steam heat, laundry. Fine verandas. SELECT NEIGHBORHOOD; HEALTHIEST SECTION NEAR N. Y.; ELEV. 700 FT. SUPERB VIEWS; BEST OF BOATING, FISHING, AND BATHING; ALL CITY CONVENIENCES; SCHOOLS, CHURCHES, COUNTRY CLUB.

Write, call or 'phone for Pictures and Plans.

R. F. BARNES, 170 B'way, N. Y.
Tel. 1521 Cort.

IF YOU HAVE $100

and can pay $25 monthly, *and are socially eligible* for membership in attractive country club, we will build to your order this beautiful Dutch Colonial House, facing Golf Course, in restricted suburb in nearby Northern New Jersey. Only five houses can be built on these terms. Write for particulars. SECRETARY, P. O. Box 1041, N. Y.

BRADLEY BEACH, N. J.,
FURNISHED COTTAGES FOR RENT.
OCEAN AND PINES.
SEND FOR BOOKLET "B. B."
RICHARD McNEELY AGENCY.

SPRING LAKE BEACH, N. J.
FURNISHED COTTAGES For Rent
Booklet "T" Sent on Request.
Horatio Clayton, Agent.

SPRING LAKE BEACH, N. J.
SUMMER HOMES FOR RENT.
SEND FOR BOOKLET "T."
E. V. PATTERSON & SON.

POND COTTAGES Furnished, 7 rooms, bath; electric lights; all improvements; garage; wide verandas. On beach, finest location on Conn. shore, between New London and Watch Hill; $400 season. Address POND, 312 West 122d St., N. Y.

NEW YORK STATE—SALE OR LET.

FOR A RETIRED MAN

of modest means I have the choicest country home property I've seen sacrificed in years; $8,000; cost late owner $20,000; call or write

Howard Goldsmith, 110 West 34th St.

CONNECTICUT—FOR SALE OR TO LET.

IDEAL SUMMER HOME

In Berkshires, Norfolk, Conn.; elevation 1,500 feet; attractively situated and handsomely furnished new house; spacious verandas; 8 master bedrooms, 3 baths; all modern improvements; electricity; spring water; garage. M 171 Times.

Child's Suburban Agency,
501 5TH AVE., N. Y., COR. 42D ST.

SWISS COTTAGE

For rent, furnished, at Shippan Point, Stamford, Conn.; 13 rooms, 3 baths, sleeping and dining porches, ample grounds; $2,000 season.

CITY HOUSES TO LET—UNFURNISHED

HOUSE FOR RENT.
No. 15 North Washington Square
With stable in rear fronting on MacDougal Alley.
APPLY TO
Rhinelander Real Estate Co.,
31 Nassau St. Phone 8125 Cort.

BROOKLYN.

Beautiful Brick Houses
FOR RENT, $30.

Semi-detached brick and stone, 7 rooms, bath; elegantly decorated; send for booklet. MANAGER, 60A Liberty St., N. Y. Phone Cort. 2052.

QUEENS—FOR SALE OR TO LET.

QUEENS—FOR SALE OR TO LET.

Sage Foundation Homes Company

Forest Hills Gardens

A Forward Movement in Suburban Development

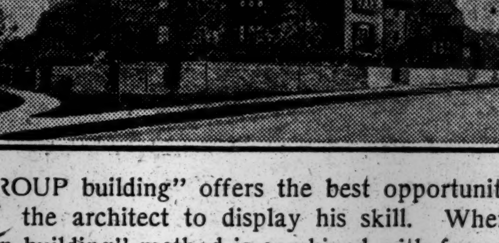

"GROUP building" offers the best opportunity for the architect to display his skill. When the "group building" method is combined with free standing houses we have the most desirable type of building operation.

Forest Hills Gardens is unique in this respect and represents the best form of high-class land development.

HOUSES
Now Ready
For Sale
From $7,900
to $20,000.

Transportation, booklet, or any desired information may be secured by addressing Department S, Sage Foundation Homes Company, 47 West 34th St., New York or

PLOTS
For Sale
From
$2,500
Up.

FOREST HILLS LONG ISLAND

BY LONG ISLAND (ELECTRIC) R. R. FROM PENNA. STATION.

15 MINUTES FROM HERALD SQUARE

TO LET FOR BUSINESS PURPOSES.

OFFICES for RENT
We have a few desirable Rooms & Suites
AT LOW PRICES
In the following properties:

SIXTY WALL ST.
(Privilege of Law Library.)

BANK OF COMMERCE BLDG.
31 Nassau St.

CORN EX. BANK BLDG.,
15 William St.

27-29 PINE ST.

TAYLOR BLDG.,
39-41 Cortlandt St.

MORRIS BLDG.,
68 Broad St.

FRUIT TRADE BLDG.,
Franklin & Washington Sts.

MATTLAGE BLDG.,
97 Warren St.

HOME LIFE BLDG.,
256 Broadway.

Efficient Management and Service and a Desire to Please the Tenants.

GEO. R. READ & CO.
Agent
30 Nassau St.

634 FIFTH AVENUE
OPPOSITE CATHEDRAL.
AN UPPER FLOOR
(25x110 FEET)
For High-Class Retail Trade.

Ready for immediate occupancy, as decorations, dressing rooms, lighting fixtures, carpets and portieres are already installed.

APPLY ON PREMISES.

We've something new and superior in office lighting—the new Nitrogen Electric Lamp combined with indirect lighting. Call and see what it means to you.

41 Park Row &
147 Nassau St.

Junction Park Row, Spruce and Nassau Sts., Opposite City Hall Park.
OFFICES TO LET. Bldg. 16 stories high. 3 sides open on 3 streets.
Modern Building Continuous Service
Apply E. A. TREDWELL, on premises.

STORES and OFFICES
FOR RENT
N. E. COR. BROADWAY AND 68TH STREET.
APPLY
Rhinelander Real Estate Co.,
31 Nassau St. Phone 8125 Cort.
Or your own broker.

256 W. 23rd St.
(Near 7th Av.)
STORE $1,500 LOFT $1,000
Passenger Elevator; Light 4 Sides; 25x100.
HENRY BRADY, 200 West 23d.

32 WATER ST.
ENTIRE BUILDING TO LET.
Four stories and basement.
Size 29.4 x 40.
Reasonable rent, possession at once.
CRUIKSHANK COMPANY, 141 Broadway.

88 EIGHTH AVE.
ENTIRE BUILDING TO LET.
Four-story and Basement.
Store and Living Apartments Above.
Possession Any Time. Rent Low.
CRUIKSHANK COMPANY, 141 Broadway.

20 SPRUCE ST.
Entire Building to let:
FOUR STORY AND BASEMENT.
Size 24x95; electric lights.
Moderate rent. Possession May 1.
CRUIKSHANK COMPANY, 141 Broadway.

6 Ave. STORES at 42 St.
To Lease at 753 Sixth Ave. Two Small Stores & Lofts or Entire Building.
Immediate Possession.
Apply FRED'K FOX & CO., 14 WEST 40TH ST.

COUNTRY HOUSES TO LET—Furnished.

Furnished, $900 for Season.

House; 5 master bedrooms and 2 baths, 3 servants' rooms and bath. 400 feet deep water; good harbor; 1½ hours out. North Shore.

Stephen Yates, 243 West 34th St., N. Y.

TO LET FOR BUSINESS PURPOSES.

FOUR BARGAINS IN OFFICE SPACE

42d Street Building, 30 East 42d Street—12th floor, Madison Avenue side; 649 square feet; choice space. Lease from May 1, 1915, to May 1, 1916.

Charles Building, 43d Street and Madison Avenue—About ¼th of a floor, 528 square feet; from May 1, 1915, to January 1, 1916. Exceptional light and floor plan.

U. S. Express Building, 2 Rector Street—Corner suite, 5th floor, about 650 square feet. Lease from May 1, 1915, to January 1, 1916. Fine offices for Lawyer.

St. James Building, 1,133 Broadway—9th floor, north light, 420 square feet. Lease May 1 to January 1, 1916.

Can arrange longer term lease on any of the above where desired.

Submit all offers to
DEAN WIDNER, 52 Vanderbilt Avenue,
—OR—
'Phone, Murray Hill—4496.

Lofts for Rent
3d Loft, 5,600 Sq. Feet.
4th Loft, 3,600 Sq. Feet.
8th Loft, 8,500 Sq. Feet.
RHINELANDER BUILDINGS
Cor. William, Duane & Rose Sts.
APPLY
Rhinelander Real Estate Co.,
31 Nassau St., Phone 8125 Cort.

NEW JERSEY.

FACTORY BUILDING

For Rent—Beginning May 1, 1915.

MAGNIFICENT FACTORY, now occupied by the National Casket Company, Third and Grand Sts., Hoboken, New Jersey.

This is a large and commodious factory, containing engine, boiler, and fully equipped as a woodworking plant.

The factory building is now thoroughly equipped with shafting and pulleys and two complete dry kilns, making it especially adapted for a woodworking concern. The shafting, pulleys and kilns are now owned by the present tenant, but can be bought cheaply.

The above property is also for sale, and can be bought on very reasonable terms.

Apply to PEIRCE & HOOVER,
Prudential Bldg., Newark, N. J.
Attys. for the Estate of John McLaren, Dec'd.

APARTMENTS TO LET—Unfurnished.

MANHATTAN—West Side.

IRVINGTON HALL
355 West 51st St.

Just completed, handsomely finished, modern fireproof elevator apartment house, consisting of two, three, and four room apartments, with bath, kitchens and kitchenettes; block to Subway and "L"; rent, $35 to $55.

Attractive Corner Apartments
Near 86th St. "L" & Subway Stations.
9 ROOMS, 2 AND 3 BATHS.
High-class, fireproof house; selected tenants.
Rents Very Reasonable, Including Electricity.
WILLIAM B. WARE, B'way & 86th St.

West Side, Above 110th Street.

The West Point & Annapolis Court,
575 Riverside Drive—634 W. 135th.
Five, six, seven, eight large rooms.
New high class elevator Buildings.
Most beautiful view and location, best services guaranteed, $60-$80. Concessions. Supt.

MANHATTAN—East Side.

Rutherford, 206 E. 17th St.
High class elevator apartments, adjoining Rutherford Park, every modern improvement.
4 Rooms, parlor floor, $40,
Suitable Doctor or Dentist.
5 Rooms, $45.
Berlin Renting Agency, 141 E. 17th St.

BACHELOR APARTMENTS,
142 EAST 22D ST.,
2 rooms and bath;
also desirable Studio, northern exposure, steam heat, electric light.
CRUIKSHANK COMPANY, 141 Broadway.

QUEENS.

$21 to $45
a Month
3, 4, 5 & 6 Rooms & Bath
NOW READY FOR OCCUPANCY.

PENRHYN COURT
and OBAN COURT

20 MINUTES FROM MANHATTAN
AT HAYES AV. AND 25TH ST.
ONE BLOCK SOUTH of JACKSON AV.
Steam heat, hot water, electric light, Janitor service, telephone in each apt.
HOW TO GO: From Manhattan end of Queensboro Bridge at 59th St. & 2d Av., take Jackson Av., Flushing, or College Point Trolley direct to 25th St. and Jackson Av.
THE QUEENSBORO CORPORATION
Bridge Plaza, North, Long Island City.
Telephone Astoria 801.
Renting Office, Jackson Av. & 25th St.
Telephone Newtown 1214.

TELLS OF THE EVILS IN STOCK YARDS

Chicago University Professor Reports Result of Long Study to the Industrial Commission.

ALL DUE TO LOW WAGES

Says Packing Companies Lured Unskilled Foreigners to This Country to Oversupply Labor Market.

CHICAGO, April 15.—The majority of teachers of sociology in schools and colleges are unfit, for the reason that their knowledge comes through books rather than practical experience, according to testimony given before the United States Commission on Industrial Relations today by Professor J. C. Kennedy, Teacher of Economics at the University of Chicago, and last week elected Alderman from the Twenty-seventh Ward on the Socialist ticket.

Before coming to Chicago, the witness was a teacher at Cornell and identified himself as a practical sociologist by stating that he made a social survey of the packing industry in 1910-11 for the University of Chicago Settlement.

"Do the packers contribute to the support of the University Settlement?" asked Frank P. Walsh, Chairman of the commission.

"I think Armour & Co. pay the expenses of a head nurse in that department of the settlement," replied the witness. Answering another question, he said:

"I think that rich men and corporations contribute to charities, settlements, and other so-called welfare propositions to divert attention from the real evils of society."

Professor Kennedy said his survey was accomplished by permission of the packers, who gave him access to their books upon representations that the inquiry was to be strictly scientific. He said that his conclusions were in effect that low wages were at the bottom of all the evils of the existence of the unskilled labor at the yards, and that the labor union offered the only solution.

Unskilled labor at the yards at the beginning was English and German, now it is largely Slavonic, Professor Kennedy said. His testimony further tended toward the intimation that large numbers of these unlettered laborers had been lured to this country for the purpose of providing an oversupply of labor. In any event, he said, the supply was always greater than the demand, and the workers receive an average of $10 to $12 a week when steadily employed, which most of them, he said, are not. He used Armour & Co. as an illustration, he said, because J. Ogden Armour is to testify tomorrow, and he wished to be fair.

The low wages carry in their train insanitary housing conditions, child labor, and a high mortality rate, the witness continued. Of the deaths in the stocks yards district, he said, 30 per cent. were due to tuberculosis. The expenses of the average unskilled worker's family, he said, were shown by his investigation to run every year beyond absolute requirements. Thus children and wives were sent out to make up the deficit or boarders were taken in to the already crowded cottages.

"In the period 1896-1904 the workers at the stock yards succeeded in forming an organization and obtained a raise in pay. In 1904, however, a further raise was demanded and refused and a strike resulted. The union was crushed and no longer exists except vicariously. The packers said that they did not object to unionism, but to the irresponsible heads of the union they had to deal with."

The hearing regarding conditions among commercial telegraphers was completed in the forenoon. T. N. Powers, manager of the operating room of the Chicago office of the Postal Telegraph Company, refuted charges made against the company by five witnesses yesterday. Mr. Powers stated that these five men were comparatively new men and did not represent the force of operators.

He testified that the low rate of earnings of one of the operators who testified yesterday was due to his absence; that another of the five men was employed and given extra work, through an appeal from a large-leased wire customer who dropped this operator when the Stock Exchange was closed at the beginning of the war.

The witness said no limit was placed on the number of messages to be handled each hour, and that only an honest day's work was required from the men.

THE BUILDING DEPARTMENT.

Decatur Av, e s, 161, 85 ft s of 207th St; for three 5-story brick tenements, 41.8x70; Simpson Construction Co., Thomas Reilly, 1,506 Southern Boulevard, President, owners; Kreymborg Architectural Co., 1,029 East 163d St, architect; cost, $90,000.

Vyse Av, n w corner of 177th St; for a 5-story brick tenement, 50x83.10; Jacob Ruppert Realty Co., Jacob Ruppert, 3d Av and 90th St, President, owners; Tremont Architectural Co., 401 Tremont Av, architect; cost, $50,000.

Alterations.

Items under $5,000 omitted.

49th St, 34 and 36 East; to a 4-story and basement store and apartment house; Advocate Realty Co., 80 Broadway, owner; S. E. Gage, 28 East 49th St, architect; cost, $5,000.

Broadway, 600 and 602; to a 6-story loft; S. Aldrich, Bay Shore, L. I., owner; W. G. Wilson, 502 West 162d St, architect; cost, $5,000.

5th Av, 998; to a 12-story apartment; Curtiss Securities Co., 99 John St, owner; McKim, Mead & White, 101 Park Av, architects; cost, $10,000.

Front St, 284 and 286; to a 4-story warehouse; T. H. Prosser, 15 Gold St, Brooklyn, owner; G. P. Chappell, architect; cost, $12,000.

Country Property

Thirty cents an agate line.

To Let—Furnished.

House, barn, icehouse; 4 acres; 60 miles; $150; boarding duck farm, fruit; near depot. Kruse, 593 Evergreen Av., B'klyn.

Attractive cottage, furnished; seven rooms, bath; improvements. Newbold, Huguenot Park, Staten Island.

Wanted to Rent.

Wanted—Good comfortable furnished house, to live all year round, with plenty ground, near ocean, within hour city, for six months or year, $700 and $1,200, respectively. Pisani, 57 Mill St., Astoria, L. I.

Wanted—Small place in country, within hour's ride of New York; must have trees; furnished for Summer or unfurnished for a year. N 120 Times.

SUMMONSES.

NEW YORK SUPREME COURT, COUNTY of New York.—FREDERICKA WEISL, plaintiff, against THE HERALD REALTY COMPANY, Valentine Gumprecht, Karolina Betz, also known as Caroline Betz; the City of New York, Robert B. Stanton, Jr., James A. Kempster, Catherine V. Z. Jansen, Minnie C. Cox, Josephine A. Coale, Louis W. Levy, Laura M. Britten, Julius G. Kohlweiler, Mobilia Seymour, and Johanna Meyerdirks, defendants. — Trial desired in New York County.—Summons.

To the above-named defendants and each of them:

You are hereby summoned to answer the complaint in this action and to serve a copy of your answer on the plaintiff's attorney within twenty days after the service of this summons, exclusive of the day of service, and in case of your failure to appear or answer, judgment will be taken against you by default for the relief demanded in the complaint.

Dated New York, February 18th, 1915.

MAYER L. HALFF,
Attorney for Plaintiff.
Office and P. O. Address, No. 37 Wall Street,
Borough of Manhattan, City of New York.

To Karolina Betz, also known as Caroline Betz:

The foregoing summons is served upon you by publication, pursuant to an order of the Hon. Joseph E. Newburger, Justice of the Supreme Court of the State of New York, dated the 7th day of April, 1915, and filed with a copy of the complaint in the office of the Clerk of the County of New York, at the County Court House in the Borough of Manhattan, County of New York, on the 8th day of April, 1915, the original summons and complaint having been filed in the said Clerk's office on the 18th day of February, 1915.

Dated New York, April 8th, 1915.

MAYER L. HALFF,
Attorney for Plaintiff.
Office and P. O. Address, No. 37 Wall Street,
Borough of Manhattan, City of New York.

Mortgage Loans.

Forty-five cents a line.

MORTGAGE LOANS.
ALBERT B. ASHFORTH, 10 EAST 33D ST.

City Property.

Thirty cents an agate line.

Manhattan—For Sale or To Let.

At 646 West 158th St., attractive three-story and basement brick dwelling; desirable Washington Heights neighborhood; exceptional opportunity; $1,200.

Clifford B. Harmon & Co., Real Estate, Vanderbilt Avenue Bldg., opposite Grand Central.

We sell improved subdivision quickly, accessible populated districts. Bliss, 7 East 42d.

MARK RAFALSKY & CO.,
56 West 45th Street. Tel. Bryant 7848.

Rents Collected; Property Managed.
Firm of L. J. Carpenter, 25 Liberty St.

Bronx—For Sale or To Let.

Two-family house; convenient to Subway, "L," and trolley; 11 rooms, hot water heat; all improvements; $1,500 cash. F. Schmidt, 2,163 Clinton Av.

Brooklyn—For Sale or To Let.

An Ocean Parkway Bargain.—Eleven rooms, 2 baths; stone tile roof; 30 by 150 fireproof garage; mortgage to suit; price, $17,000. Attorney, 123 Times Downtown.

Plots along new Sea Beach Subway; $600-$750-$1,000-$1,500; near station. Brooklyn Realty Sellers, 215 Montague St., Room 605.

No. 272 East 19th St., corner Cortelyou Road; fine residence; 11 rooms and 2 baths; every improvement. Apply on premises.

Richmond Borough—For Sale or To Let.

Three-room furnished bungalows at seashore to let, $100 per season; commutation, $5.25; less than one hour from Battery; also lots for sale. Address Fox, 205 East 9th St. Phone Orchard 3767 or New Dorp 449 W.

To Let for Business Purposes.

Thirty cents an agate line.

Lofts up to 20,000 square feet, each; separate buildings, one to four stories; low rentals; excellent shipping; all classes of help; can fill practically any demand for factory space, large or small. J. B. Fisher, 242 Broadway, Brooklyn. 'Phone 3564 Wms.

Sublet largest part of most desirable office, first floor mercantile building, at 4th Av. and 23d St.; one-quarter rent to desirable tenant for slight services in return; free use of phone and furniture. Telephone 4481 Gramercy. Mr. Lloyd.

Unusual opportunity for small manufacturer; opposite all shipping; three lofts, 22x85 each; will separate; $25 and $80 each monthly; West St., near Cortlandt. Apply 143 Liberty St., Room 636.

Large, well-lighted loft to let; 16,500 square feet; sprinklered; lowest rate of fire and liability insurance; eighth floor; 387 4th Av., New York.
Apply Manufacturers' Building Co.

LARGE, LIGHT LOFT, 150x37.
Finest in New York City; windows all around; elevator and steam heat; rent reasonable. 429 East 102d St.

Attractive daylight office, in suite; telephone service; stenographic services if desired; reasonable. Room 1,203, 27 William St.

THE SUB-LEASING CO., 1,472 Broadway.—Offices and lofts to SUBLET at attractive rentals, all part of city. Put it up to us. 'Phone 5785-5786 Bryant.

Sublet—Splendid outside office mahogany furniture; telephone and stenographer optional. Suite 1,208, 110 West 40th. Tel. 3632 Bryant.

40th St., 8 West, new 20-story building.
OFFICES 229 SQ. FT. TO 4,600 SQ. FT.
Ewing Bacon & Henry, 101 Park Av.

Sublet, part of office or desk room; Wilson Bldg; write or call. Room 515, 1,270 B'way.

Sublet part of office or desk room; excellent location; first floor. 816 Broadway.

Light, parlor floor store, 23x85; high-class business location. 924 Madison Av.

Desk room; stenographer, telephone. Evening Post Building, 20 Vesey St., Room 401.

1 Water St.—Large, light loft, 26x67; can divide for offices; $35 monthly.

Property Out of the City.

Thirty cents an agate line.

Westchester—For Sale or To Let.

AN EXTRAORDINARY BARGAIN.—"But only to the right family"; gentleman's home of 3 acres, in beautiful country park, lots of trees, grass, and cherries; house magnificently furnished; within 30 minutes of 42d St., 3 minutes from depot; 5 master's, 4 servants' bedrooms, 3 baths; plenty of purest water; splendid garden, garage, and stable; $1,000 June to Oct. 15. Thornton Woodbury, Pelham Manor. Tels. Pelham 1595W, Rector 453.

7-room house, barn, fireplaces; acre; beam ceilings; improvements; $40; near Scarsdale. 170 Madison Square Post Office.

Distinctive country houses, Westchester County. Rousseau Realty Co., 2 East 23d St.

Nichols & Hobbie | 7 E. 42 st. | Hudson Riv, Westchester Co. farms, estates, houses to let.

Hudson River.
KENNETH IVES & CO., Westchester, 7 E. 42.

Long Island—For Sale or To Let.

YOUR RENT MONEY CAN BE MADE TO pay for a beautiful Colonial brick home in JAMAICA—18 minutes from N. Y.; hundreds of trains a day. See Samuel Knopf, 220 West 42d St., or representative on premises, 55 Middletown St., two blocks north L. I. R. R. Station, Jamaica.

FREEPORT WATER FRONT.
Bungalows and houses, $3,000 up; also building lots on Randall Bay and Woodcleft Bay; low prices; easy terms. Send for particulars. John J. Randall Co., Freeport, L. I.

For Sale.—At Forest Hills, L. I., Sage Foundation homes; a 60-foot plot; contracted for in 1911; a fine location; ideal home site; a fair price on reasonable terms. Y 347 Times Annex.

$2,550, North Freeport, L. I., 6-room house; all improvements; 2 blocks stores, trolley; large plot suitable for raising chickens; terms to suit. J. Schlegel, Roosevelt, L. I. Box 102.

House at Garden City Estates; 8 large rooms, all improvements, steam heat; sale or rent. J. H. Gehrken, 25 Broad St., N. Y. Tele. 5968 Broad.

East Northport.—Ten-room house; 1½ acres; main road; near station; outbuildings; poultry; excellent soil; healthy location. Box 87.

New Jersey—For Sale or To Let.

EXTRAORDINARY OPPORTUNITY
THE BANKING DEPARTMENT
State of New York

Offers at private sale over 1,000 parcels of real estate located at Grantwood, Morsemere, Leonia, Hudson Heights, Palisade, and Edgewater, New Jersey, (about opposite Grant's Tomb,) consisting of modern houses and bungalows and high-class building lots.

BARGAIN PRICES PREVAIL

The above properties are owned by two corporations in process of liquidation, and the extremely low prices are calculated to bring quick sales and hasten the closing of the companies' business. Liberal terms. Title guarantee policies furnished free with all sales. Now is the time to purchase, while the range of choice is greatest. For full information address Benj. D. Haight, Special Deputy Supt. of Banks, 601 Times Bldg., N. Y. City.

Morristown.—Big bargain; 42 acres; 2 miles from Post Office; high altitude; beautiful views; large house, 12 bedrooms, 5 baths, billiard room, &c.; spacious piazzas; farmer's cottage, large barn, garage, spring house, swimming pool, fine garden, fruit and shade trees; modern city conveniences; ideal country surroundings; terms reasonable. Henry V. Condict, Attorney, 15 Exchange Place, Jersey City.

Furnished house on North Shrewsbury River; 10 minutes by auto from Red Bank station or Sandy Hook boat; 13 rooms, 3 baths; large stable, gas, electric light, and steam heat; 200-foot waterfront on bluff overlooking river and ocean; dock, boathouse, and boats. Y 322 Times Annex.

FOR RENT, FURNISHED HOUSE,
12 rooms, 2 baths, on most picturesque lake; near express depot; 51 min. to N. Y. City on Lackawanna R. R. Address M. Kelly, 170 Broadway, N. Y. Tel. 1522 Cortlandt.

Cranford.—New, attractive Colonial house, 8 rooms, 2 baths; $6,800; select residential district; also lot; all improvements; terms. Free transportation any day. Call or write Droescher, 77 Warren St., New York.

Upper Montclair.—Eight-room house, fine condition; opposite golf grounds; steam, gas, electricity; screened porch; garage; $40 month. Address 538 Grove St., Upper Montclair.

MONTCLAIR.—Auction sale number of choice lots, Mountain Av. and Warfield St., Upper Montclair, Saturday, 17th, 3 P. M. Particulars Charles Nutting, Prudential Building, Newark, N. J.

Bungalows and cottages; all modern improvements; large plots; excellent location; exceptional quality and price; would rent to intending buyers. Smith-Singer Co., Ridgewood, N. J.

Five acres good land for truck or chicken farm; healthy place; near Atlantic City; 1 acre land $150. John Brown, McKee City, N. J.

Fine sixteen-room house, opposite Grant's Tomb, overlooking Hudson River, on bluff; sale or lease. C. Stack, 406 Lafayette St.

We specialize in Bergen County real estate; write for Booklet A. N. J. Title Ins. Co., Hackensack, N. J.

Pennsylvania—For Sale or To Let.

FOR RENT.
Bungalows; private lake; all conveniences; close to railroad and supplies. Norman Hoffman, Marshalls Creek, Pa. Post Office East Stroudsburg, Pa., R. F. D. No. 2.

Property Out of the City

Thirty cents an agate line.

Real Estate—Out of City.

Apple and cherry orchard, 8,000 trees full bearing; located at station with storage warehouse; sale or exchange for income property or first mortgages; equity, $35,000. Allomont Orchard, Lo Lo, Montana.

Lease Colorado ranch, near Rockies; bungalow, all improvements; ideal for person weak lungs. T. D. English, 27 Cedar St., New York City.

Real Estate for Exchange.

Houses and lots exchanged for income property or acreage; fine income investments. Piquet, 354 Fulton St., Jamaica, L. I.

Apartments to Let

Furnished.

Thirty cents an agate line.

West Side.

CATHEDRAL PLAZA. 100 Cathedral Parkway, 110th St. and Col. Av. } 2 & 3 ROOMS SPECIALLY ATTRACTIVE
with private bath and kitchenette, nicely furnished, $40-$55 up monthly. Complete outfit—Dishes, silver, cooking utensils.
SPECIAL CONCESSIONS
on lease and unfurnished to October 1st.
Near Subway and "L"; must be seen to be appreciated. Phone River 3970.

A.—A.— THE WILSONIA,
225, 227, 229 West 69th St., near Broadway.
1 room and bath, $25 up.
2 rooms, bath, kitchenette, $40 up. | By month
3 rooms, bath, kitchenette, $45 up. | or year.
Exceptionally clean apartments; no objectionable tenants.
Phone, elevator service; maid service optional.
Near Subway, "L," and Surface Cars.
REFERENCES ABSOLUTELY ESSENTIAL.
Superintendent on premises. Phone 9920 Col.

THE ALCAZAR.
215-217 Manhattan Av., corner 109th.
Elegantly furnished 2, 3 rooms, kitchenette, bath; high-class elevator building; near "L," Subway, Central Park; rent, $30, upward; references essential; restaurant in building. Phone River 10200 and 9735. Open evenings.

BRYANT PARK STUDIOS,
80 WEST 40TH STREET.
Very attractive studio apartment, 2 rooms and bath, furnished, May to October; renewal of lease (unfurnished) after Oct. 1, optional.

112 Cathedral Parkway.—7 rooms, 2 baths, all outside rooms, furnished, from June 1 to Sept. 15, $125 per month. Telephone 6830 Riverside. Apt. 93.

Entire floor; private house, two large, beautifully furnished rooms, bath, kitchen; splendid colored cook available. 237 West End Av., near Riverside Drive, 72d St. Subway.

72D, 260 WEST.—Handsomely furnished 5-room apartment, including maid's room and bath, piano, victrola; May-October; reasonable. Broesel.

Beautifully furnished apartment, five rooms, exceptionally large; Southern exposure, facing park; great privacy. 3 Washington Square N. Pollock.

Attractive 5-room modern apartment; shower, bath, elevator; off Riverside Drive; large, cheerful rooms; sublet furnished, Oct. 1. 315 West 99th St. Apt. 21.

Handsomely furnished suites, with bath kitchenette, in doctor's private residence; perfect appointments; reasonable. 449 West 23d St., London Terrace.

To Sublet.—Well-Furnished Hotel Apartment, 3 large rooms and bath; Park view; from May 1. Apartment 11F, THE SEVILLIA, 117 West 58th St.

Riverside Drive, 528, opposite Claremont Inn; attractive, sunny 4 rooms, elevator apartment; electricity, shower; immaculate; April-September; $52.

SUBLET.
Three rooms and bath.
HOTEL WALTON, 104 West 70th St.

To Sublet.—2 rooms and bath, Hotel Blackstone, 50 East 58th; 9th floor. Telephone Plaza 7370, 11-1 P. M.; 4-6 P. M.

176TH, (220 Audubon Av.)—Front elevator 5-room apartment; beautifully furnished. Bowden.

94th, 319 West, (between West End and Riverside.)—4 or 5 rooms; every modern convenience; high class. See Supt.

451 West End Av., (cor. 82d St.)—Seven-room apartment, six outside rooms; lots of sunshine; ideal location. Apply janitor.

Attractive six room and two bath corner apartment; elevator; fireproof building. 225 West 80th St.

Riverside, (85th.)—Delightful apartment, 8 rooms; choice location; artistically furnished; reasonable. Freeman.

118th, 507 West.—Sublet spacious 4-room apartment, completely furnished. Inquire office.

Completely furnished elevator apartment, 4 and 6 rooms and bath. 3 and 5 West 104th.

86th, 200 West.—5 furnished light rooms; May-October. Schuyler 5200. Gilmore.

Attractive four-room; reasonable. Aljomor, 828 7th Av., 53d. Apply hallboy.

East Side.

Apartments to let, furnished or unfurnished; high-class hotel service; Summer prices now in effect; restaurant; two rooms and bath, furnished, $40 monthly and up.
Hotel Oxford, 35 East 27th St.
Hotel St. Louis, 34 East 32d St.

Will sublet my two rooms, kitchenette and bath suite on 49th St., near 5th Av., to desirable tenant; long or short period; antique furnishings. By appointment. Dew. Phone Murray Hill 3178.

Apartments to Let

Unfurnished.

Thirty cents an agate line.

West Side.

Sublease six-room apartment until September, 1916; annual rental $1,500; will take $1,300; two bedrooms, sitting room, dining room, kitchen, servant's room, two baths; 89th, near West End; highest references. 2882 Riverside, 9 till 12 for appointment; no agents; vacate any time.

To Sublet.—6 rooms, foyer, 2 baths, 10 closets, to October first, 1916; possession May 15th; all outside rooms, with unobstructed view of the Hudson; yearly rental, $1,850; will sublet for $1,550. THE MENTONE, 895 West End Av. See Supt.

To sublet, very desirable 6-room apartment in West 90's; convenient to all transportation lines; all outside rooms; high-class residential section. W 153 Times.

Sublet most desirable nine-room apartment facing Riverside Drive; new ten-story building. Superintendent, 148th and Riverside Drive.

BACHELOR APARTMENTS,
308-310 West 15th St.
2 rooms and bath, $32.
Ashforth & Co., 11 East 42d St.

70th, 104 West.—Unfurnished apt. to sublet; 4 rooms and 2 baths; could be divided into 2 apts., 2 rooms each; southwestern exposure. Hotel Walton. Tel. 2934 Columbus.

Rio Grande, 15 Fort Washington Av., near 157th St. Subway station, a step from Broadway; 2, 3, 4 rooms; every improvement; $32 to $50.

225 West End Av.—To sublet, a 5-room apartment, unfurnished; possession immediately; all conveniences. Call Apt. 36.

177th St., 500 West.—3 to 5 large rooms overlooking park; $23 to $35; elevator, electric light, telephone.

92d St., 214 West.—7 rooms; $1,100 up; also corner apartment. Lewis B. Preston, Inc., 165 Broadway.

Sublet.—Eight-room apartment, 410 Riverside Drive, 113th St., (103.) Y 340 Times Annex.

Non-housekeeping apartments, "Spencer Arms," southeast cor. Broadway & 69th St.

Fine apartments. Apply to 10 East 45th St. Douglas Robinson, Charles S. Brown Co.

153d, 262 West.—A1 three, four room apartment; latest improvements; reasonable.

Five large rooms; select elevator apartment house; rent $50. 608 West 139th.

East Side.

129th, 42-44 East.—Six and seven large rooms; all improvements. Agent.

Madison Av., 924.—2-3 rooms, high-class, light housekeeping, $40-$50.

Brooklyn.

THE MONROE,
529 Monroe St., corner Lewis Av.
Most desirable 7-room and bath apartments; all improvements; decorated to suit; rent $40-$50.

St. James Place, 224, (near Fulton.)
Exceptional 6-room apartment; $42; two flights; resident Superintendent. Golden Realty Co.

Boarders Wanted

Twenty-five cents an agate line.

East Side.

11TH, 29 EAST.—Large and small rooms, running water; excellent table; moderate.

15TH, 210 EAST, (Stuyvesant Park.)—Double, single rooms; excellent table, home cooking; telephone.

17TH, 116 EAST.—Exceptionally bright, attractive rooms; unexcelled cuisine; best accommodations. Stuyvesant 4275.

36TH, 138 EAST. — Attractive, sunny, large rooms; conveniences; excellent meals; refined; references.

37 EAST 53D ST.
References.

63D, 23-30 EAST.—Second floor; large room; also single room; excellent table.

MADISON AV., 165.—Large, small rooms; private bath; one block 34th Subway.

Automobile Exchange

Thirty-five cents an agate line.

Must immediately dispose of my 1912 Mitchell touring; six-cylinder, 5-passenger, fully equipped, first-class condition; have no use for car at present; will accept any reasonable offer. Call between 8 and 10 A. M. or 7 and 9 P. M., Mr. ARONOWIT, 108 West 111th St.

PIERCE ARROW LANDAULET. | Little 6-36, equipped in very fastidious taste; must be seen to be appreciated; perfect in appearance and mechanical condition; $725. MUTUAL, 317 West 59th St.

REGAL 1914 | Underslung touring, self-starter, electric lights, cannot be distinguished from new; will sell for $575. MUTUAL, 317 West 59th St.

Peerless six cylinder landaulet car painted maroon; also Peerless four cylinder touring car painted maroon; equipped with top and windshield, speedometer and clock. (Numbers 913 and 915.) Packard Motor Car Company, B'way at 61st St., New York.

My beautiful 1912 Cadillac touring for sale; electric lights and self-starter; paint like new; car has been in storage for past year; no cash offer within reason refused. Call between 9 and 10 A. M. or 7 and 9 P. M., Mr. H. Rosenson, 68 West 117th St.

OVERLAND 1914. | Touring; most beautiful car in the city; electric system, new slip covers, painted pearl gray, red running gears; offer. MUTUAL, 317 West 59th St.

MERCER 1913. | Touring, electric lights and self starter; extra runabout body and top; $1,300. MUTUAL, 317 West 59th St.

For Sale — Delauney-Belleville limousine, 4 cylinder, 20 horse power; in excellent condition. May be seen at garage, 177 East 73d St. Make offer to W. C. Birmingham, 54 Wall St.

Hupmobile (1913) touring car, in excellent condition throughout and fully equipped; no reasonable offer refused. Hupmobile Agency, 1,190 Fulton St., Brooklyn.

For Sale.—White, 30 horse power, 1914 roadster; special body; rumble; driven 1,700 miles; $1,500, or will exchange for touring car. Phone 7986 Plaza.

Pope-Hartford, 1912 model, 50 h. p., seven-passenger touring car; in fine condition throughout, $500. J. Diuguid, 1,190 Fulton St., Brooklyn.

CADILLAC TOURING, 1912, five-passenger, electric lights, self starter; elegant appearance; $750. MUTUAL, 317 West 59th St.

Apperson 5 passenger; painting and overhauling just finished; excellent condition; $500. Dr. Du Cret, 169 N. Y. Av., Brooklyn.

1910 Pierce-Arrow, 7-passenger, foredoor, 6-48; fully equipped; A1 condition. Sullivan, 266 W. 58th St.

New King, eight-cylinder automobile; driven once; discount for cash. W 166 Times.

Automobiles for Rent.

EGIDI AUTO SERVICE
Pierce-Arrows, Packards, Renaults,
By Hour, Day or Week.
Special Rates Monthly and Yearly Contracts.
Phone 774 Circle. 123 West 52d St.

PACKARD AUTO SERVICE.
Monthly, Weekly, Daily.
Specialty, Week-end Trips.
Gilbert, 1780 Circle.

Delivery motor cars for rent by the week or year; continuous service guaranteed. Lippard-Stewart Motor Sales Co., 1,790 Broadway.

Elegant Renault Landaulet for rent to responsible parties; monthly or season; owner drives; best of references. Address, Zula, 234 E. 58th St., City.

Packards.—Late models landaulettes, touring cars; hour, day, monthly; special rates week-end trips. Williams, Lenox 8282.

Beautiful Stevens, six, seven pass., car for rent, hour, day, weekly; with my own chauffeur. Tel. Stevens 947 Murray Hill.

Packard touring; hourly, monthly; owner drives. Verlangieri, 4,832-4,421 Harlem, 156 East 120th St.

For Hire.—Latest model Packard cars; hourly; monthly preferred. Tel. 6583 Plaza.

Automobiles Wanted.

Franklin Sedan, first-class condition; state age, mileage run, price wanted, etc. C 54 Times Annex.

Automobile Instruction.

WEST SIDE Y. M. C. A., 302 W. 57th St. | Largest and Best School in U. S. Send for Booklet and Pass to Visit School. Tel. 7920 Col. Special class for women.

STEWART AUTOMOBILE SCHOOL, 225 W. 57th St. | Booklet explains WHY our course is BEST. Inspect our plant and be convinced. Ladies' classes.

Boarders Wanted

Twenty-five cents an agate line.

West Side.

11TH, 138 WEST.—Two medium sized rooms; excellent table; telephone.

16TH, 20-22 WEST.—Large, small rooms; unexcelled board; telephone; table guests.

53D, 64 WEST.—Large and small rooms; private baths; electricity.

57TH, 325 WEST.—Large, small rooms; excellent table; southern exposure; best accommodations; references.

64TH, 115 WEST.—Large room; suitable for one or two; excellent table; moderate.

68TH, 67 WEST.—Communicating rooms; southern exposure; small room; continuous hot water.

68TH, 74 WEST.—Double, single rooms; private baths; $7-$14 up; Southerners accommodated, families.

71ST ST., 62 WEST. — DOUBLE, SINGLE ROOMS; PRIVATE BATHS; STEAM, ELECTRICITY; SUMMER RATES.

72D, 122 WEST.—Desirable rooms; private baths; parlor suite; electricity; fine table.

73D, 112 WEST.—Rooms, with board; elevated and Subway express; references.

76TH, 127 AND 129 WEST.
ROOMS; EXCEPTIONAL TABLE; REASONABLE.

76TH, 249 WEST.—Attractive rooms; parlor dining; references.

79TH, 114 AND 132 WEST.—Uunsual and attractive pensions, with large parlors, tea room, and lounge; steam heat; private telephones. Booklet on request.

79TH, 122 WEST.—Attractive large rooms; private bath; electricity; excellent table; references.

80TH, 106-108-110 WEST.—A satisfactory home for refined people; new, high-type furnishings; pure food; wholesome, generous well-balanced meals; references.

82D, 124 WEST.—(Graycourt) now opened for transients and permanent residents; attractive; modern; references; write for booklet.

86TH, 114 WEST.—After April 17, large and small room; references.

89TH, 306 WEST.—Refined Jewish home can accommodate couple or gentlemen; references.

93D, 21 WEST.—Large, small front rooms; park, "L"; telephone; board optional.

101ST, 215 WEST.—Large corner rooms, adjoining bath, lavatory; excellent meals. Maslin.

140TH, 455 WEST.—Large room, adjoining bath; electricity, closets; unexcelled cuisine; reference.

149TH, 544 WEST, (near Broadway Subway.)—Beautiful Riverside; nicest, healthiest section; "Audubon," select family hotel; first-class accommodations; very reasonable rates. Tel. 2757 Audubon.

160TH ST.—Pleasant outside room; dining room. Apt. 4, 25 Fort Washington Av.

THE EVELYN LODGE.
Charming family hotel of highest order.
Grand location; 20 min. Broadway, 5c. fare.
Lovely furnished rooms, suites, every comfort.
Excellent chef and service; separate tables.
Delightful atmosphere; worth investigation.
Weekly $9-$12 per adult, with meals.
71 Central Av., St. George, S. I.
Take Subway, "L," or trolley to South Ferry.

THE WOODBURY, 855 Riverside Drive.—Two blocks north 157th Subway; wonderful grounds.

Board Wanted

Twenty-five cents an agate line.

WANTED, room, board by gentleman, beginning May, near St. George, Staten Island; lowest terms to W 169 Times.

Country Board

Thirty cents an agate line.

Westchester County.

HIGHCLIFFE HALL HOTEL, Park Hill, Yonkers.—Spring and Summer engagements now made; spacious dining room; unexcelled home cooking; river view. W. E. Robinson, 2161 Yonkers.

PEPPERDAY INN, New Rochelle, N. Y., (Phone 2065.)—Notable as most comfortable family house; moderate rates.

New Jersey.

Hotel Francis, 65 Prospect St., East Orange, N. J.—A quiet, restful family hotel, in most desirable section; rates moderate; tennis courts free; eight minutes to station.

211 Lincoln Av., Orange, N. J.—Six minutes from Highland Station; high, excellent location; a satisfactory home for refined people; rates moderate.

The Ellsworth accommodates 35; verandas, lawns, tennis, near lake, station; $8-$9. Mrs. G. S. Smith, Dunellen. Telephone 1255.

TRUELL INN, PLAINFIELD, N. J.
A quiet, restful FAMILY HOTEL in most exclusive section. RATES MODERATE.

Connecticut.

SHIPPAN POINT, STAMFORD, CONN.
The Chesterfield, open for accommodation of permanent and transient guests; reasonable; excellent cuisine; rooms single, en suite; references required.

Furnished Rooms

Twenty-five cents an agate line.

East Side.

11TH, 10 EAST, (Near 5th Av.)—One double and one single room; reasonable.

15TH, 105 EAST, (opposite Union Sq. Hotel, Subway express, Apt. 94.)—Parlor, bedroom, tiled bath, piano, electricity, elevator, telephone; handsome fireproof building; bachelor; $10.

27TH ST., (Cor. Madison Av.) — Fireproof; telephone in every room; rooms with hot and cold running water; $6 and $7 weekly; with private bath, $8, $9, and $10 weekly. Hotel Madison.

34TH, 56 EAST.—Also 13 Park Av.; large, small rooms; $4 up.

45TH, 22 EAST.—Large, sunny room with private bath; exceptional house; breakfast optional; small room.

38TH, 10 EAST.—Large, small rooms and suites, with bath; elevator.

55TH, 83 EAST.—LARGE, LIGHT ROOMS; ALL CONVENIENCES.

56TH, 83 EAST.—Elegant rooms, bright, modern. Greatly reduced prices. French teacher's house.

56TH, 75 EAST.—Newly furnished rooms; elevator; floor; exclusive surroundings; meals if desired.

82D, 130 EAST.—Any one desiring refined home can secure cool, very large parlor room; private. Ackermann.

"ALLERTON HOUSE," 138 E. 38TH ST. FOR BACHELORS.
The delightful comforts of the home and the genial atmosphere and spirit of a well-appointed club for men of refinement; new 12-story building; roof garden, private showers, billiard room, library, and lounge; no tipping; running water in every room; single rooms, $4 to $8 weekly; rooms for two, $3 to $4 weekly each.

DISTINCTIVE apartments in private house, for gentlemen, East 63d, near Madison Av. Address Exclusive, Y 338 Times Annex.

IRVING PLACE, 14.—Front rooms; box-spring beds; tiled bathrooms; absolute cleanliness.

West Side.

12TH, 61 WEST.—Attractive front, alcove room; also single and connecting rooms; telephone.

30TH, 13 WEST.—Exceptional opportunity to secure two or three good-sized rooms; bedroom and library in studio building; all conveniences, including private bath, electricity, &c.; suited for professional purposes; up one flight; very reasonable. Call, telephone, or write, Poole.

32D ST., (Off Broadway, New Hotel Strand.)—Large, light rooms, with private bath, $9, $10, $12 per week; same rate for one or two people in room; some rooms at $7 per week.

32D, (Bet. B'way and 5th Av.,) Hotel Aberdeen.—Rooms with private bath, $10 per week; same rate for 1 or 2 persons in room.

47TH, 31 WEST.—Beautiful front room; elegant bathroom; steam; electricity; elevator; select.

47TH, 1 WEST.—Elegant room; private bath; electricity, steam; select.

47TH, 11 WEST.—Unusually attractive parlor floor; other rooms; all modern conveniences.

53D, 62 WEST.—Attractive double room; private bath; medium and small rooms.

55TH, 101 WEST.—Most attractive rooms; running water, telephone, southern exposure. Collins.

55TH, 49 WEST.—Large, well furnished room, near bath; gentleman; references.

57TH, 260 WEST.—Large, light rooms; modern conveniences; Subway, elevated; references. Hammond.

66TH, 130 WEST.—Exceptionally large, clean rooms, $4-$7; Subway, elevated. Pearson.

68TH, 71 WEST.—Beautiful large rooms, $4, $5, $7; perfectly kept house; references.

71ST, 220 WEST.—Unusually attractive, large, small rooms; single and suite; private residence.

71ST, 282 WEST.—Large, small, sunny rooms; hot, cold water; references; suitable physician.

72D, 248 WEST.—Beautiful rooms; also parlor floor; table guests. Tel. Columbus 1894. References.

72D, 268 WEST.—Large room, private bath; kitchenette; single rooms; select house.

72D, (West End, 257.)—Private house, large rooms; $6 up; gentlemen. Columbus 806.

73D, 153 WEST.—Large and small, attractively furnished rooms; telephone; electricity; Subway express.

74TH, 5 WEST.—Private residence; comfortable rooms; private lavatories; bath; telephone; references.

74TH, 102 WEST.—Large and small rooms; private bath, electricity; board optional.

75TH, 104 WEST.—Two exceptionally pleasant rooms; kitchenette optional; other rooms; all conveniences.

76TH, 171 WEST.—Quiet, homelike, sunny rooms; continuous hot water; electricity; references.

77TH, 111 WEST.—Attractive, sunny front room; all conveniences; superior house; references; reasonable.

77TH, 102 WEST.—Nicely furnished large room, private bath, every convenience; casonable.

79TH, 213 WEST.—Delightful small room; excellent location; opposite Subway; reasonable; references.

79TH, 160 WEST.—Sunny, airy room, comfortably furnished; moderate; phone Schuyler 5503.

80TH ST., 126 WEST.—One large, one medium room; every convenience; see and appreciate.

86TH ST., 337 WEST, (Subway.)—Large, beautifully furnished room, private bath; near Riverside; other rooms.

81ST, 265 WEST.—(Exceptional,) south, attractive room, running water, bath; modern. Inquire elevator.

84TH, 117 WEST.—Parlor bedroom, bath; all conveniences; newly furnished; also single rooms; prices reasonable. Telephone Schuyler 4831.

85TH, 120 WEST.—Private house, large and small rooms; private bath; reference.

86TH, 341 WEST.—Large, handsomely furnished room with private bath; exclusive neighborhood; near Riverside and subway.

86TH ST., (549 West End Av.)—Large, small, sunny rooms, adjoining bath; private home.

93D, 253 WEST. — Attractive large, small rooms, baths; singly, en suite; private residence.

93D, (2,491 Broadway.)—Double, sunny rooms; running water; elevator; private family. Purdy.

93D, 303 WEST.—Exceptionally attractive rooms; private baths; board optional. Phone 9095 Riverside.

93D, 148 West.—New house; cozy small rooms; $2.50-$3.50; other rooms.

94TH, 315 WEST.—Business woman to share apartment or rent room with business woman. Call 6-7 evenings. Apartment 3B.

94TH, 315 WEST.—Attractive room, adjoining bath; elevator apartment; excellent location. Gill.

102D ST. AND BROADWAY.—Private family offers large room, adjoining bath. Phone Riverside 4529.

110TH ST., 207 WEST.—Beautiful large, sunny room; private family. White.

112TH, 523 WEST.—Exceptional room; refined, private family; all conveniences; references. Apartment 73.

112TH, 539 WEST.—Large front room; running water; high-class apartment. Hager.

115TH, 620 WEST.—Adjoining bath, river view, subway, surface, bus. Apt. 62.

118TH, 419 WEST.—Suite, double, single rooms; elevator; shower; reasonable. Apartment 32.

118TH, 405 WEST.—Attractive room, adjoining bath; elevator; shower; reasonable. Apt. 32.

118TH, 419 WEST, (Morningside Heights.)—Attractive front suite, single rooms. Apt. 52.

119TH, 435 West.—Room adjoining bath; south; $7; couple or girls. Apartment 9E.

120TH ST., 157 WEST.—Large double and single rooms; hot and cold water; bath; scrupulously clean; references.

121ST, 509 WEST.—Delightful Summer location; near Subway, parks, and Drive; Columbia grounds opposite; beautiful double room with kitchenette; single room also. See Yetman.

121ST., 527 West.—Will rent room to gentleman, private family. SCOTT.

149TH, 510 WEST.—Large rooms, running water; Board optional; subway convenient; telephone; homelike.

168TH ST., 601 WEST.—Single or en suite; overlooking Hudson; modern apartment. Subway. Ellsworth.

BROADWAY, 2,787.—2, 3, large, light rooms, bath. Telephone 1702 Riverside. Nielsen.

CLAREMONT AV., 200, (Apt. 37.)—Pleasant room for lady; kitchen privileges.

CONVENT AV., 425, (148th St.) — Large room; private residence; references; telephone. Owner.

MORNINGSIDE DRIVE, 106.—Delightful outside rooms, overlooking Hudson, Morningside Park. Apartment 92.

ONE AND TWO ROOMS,
each with bath, at 420 West 116th St., furnished; rentals at $25 per month and upward, including service. Phone 5800 Morning.

RIVERSIDE DRIVE, 550.—Exceptional corner suite, overlooking river, Claremont; private family. Apt. 52.

RIVERSIDE DRIVE, 244, (corner 97th.)—Attractively furnished front room; elegant river view; with breakfast; private family; Phone Riverside 5368.

RIVERSIDE DRIVE, 587, (137th Subway.)—Rooms; best accommodations; hotel service. Apartment 4D.

Situations Wanted Female

Fifteen cents an agate line.

BOOKKEEPER and stenographer, five years' experience, desires position; highest references; salary, $15. L. C. S., 378 13th St., Brooklyn.

BOOKKEEPER, office manager, executive ability; charge correspondence; trial balance; $15. N 127 Times.

BOOKKEEPER, stenographer, expert; trial balance, controlling accounts; modern methods; $15. N 116 Times.

CASHIER.—Young woman, American; experienced, responsible; under bond; salary $12. N 97 Times.

COOK.—Austrian, and good housekeeper, wants position; best reference. Address Rosa, 157 East 47th St.

COMPANION.—Cultured German lady, (42,) seeks position as companion, or to take charge of household in country home; highest references; small salary. N 125 Times.

DRESSMAKER.—Expert fitter; street, reception, evening gowns remodeled; out; home preferred. Kelly, 873 6th Ave. Tel. 722 Circle.

HOUSEKEEPER. — Employer of reliable maids wants for her position as housekeeper for business couple or general housework in family of two; no agents. M 310 Times Downtown.

HOUSEKEEPER.—Young girl wishes position in small family. Goldman, 80 W. 90th.

MOTHER'S HELPER-COMPANION.—Position wanted by refined Swiss woman; willing to assist in light housework; best of references. Telephone 3218 Flatbush. C. H., 1,205 Avenue G, Brooklyn.

OFFICE CLEANER, &c.—Strong, Irish woman would like position as office cleaner or any permanent day work of that type. Phone Harlem 4731.

SEAMSTRESS-MILLINER, competent, wants work by day. Address answers, Francis, 2,876 Broadway.

STENOGRAPHER.—Energetic and capable, writes a good hand; understands filing, manifolding, billing, &c.; trustworthy; will begin at $7. Miss H., 36 West 123d St. Phone 518 Harlem.

STENOGRAPHER.—Thoroughly experienced, refined, American; 5 years' practical business experience; understands office detail, including switchboard. M 338 Times Downtown.

STENOGRAPHER.—Good English education, report dictation rapidly; willing worker, pleasing personality; salary, $8. Miss Lillian Johnson, 220 West 42d. Phone Bryant 1318.

STENOGRAPHER.—High school graduate; 5 years' experience general office routine; moderate salary; excellent references. K. Rothstien, 1,391 Madison Ave.

STENOGRAPHER and assistant bookkeeper, educated American, several years' practical experience; familiar with all office routine. M 337 Times Downtown.

STENOGRAPHER, office assistant; not afraid of hard work; excellent qualifications. Mabel Renker, 37 East 58th St. Phone Plaza 2994.

STENOGRAPHER, BOOKKEEPER, TYPEWRITER.—Neat, accurate; salary reasonable; references. Stenographer, 311 East Broadway.

STENOGRAPHER. — thoroughly competent; neat appearance; high school graduate; salary $6. M 356 Times Downtown.

STENOGRAPHER, age 20, six months' experience, 130 per minute, Protestant, seeks position; $8 start. M 351 Times Downtown.

STENOGRAPHER.—Reliable; good grammarian; charge correspondence; references; $8. M 342 Times Downtown.

STENOGRAPHER.—Two years' experience, neat; rapid and accurate worker; $8. M 320 Times Downtown.

STENOGRAPHER.—Advertising experience 5 years; accurate, painstaking; $12. Store, 330 West 141st.

STENOGRAPHER, public, experienced, desires steady employment evenings. Box M 360 Times Downtown.

SWEDISH educated girl, expert masseuse, as companion, helper; English; references. N 126 Times.

TEACHER, experienced; college graduate; all branches; public school methods; coaching. Progress, Times Harlem.

YOUNG GENTLEWOMAN, capable taking charge children, desires position, small salary. Country, Times Harlem.

Employment Agencies.

Forty-five cents an agate line.

BERTHA CARLSON'S AGENCY, 2,415 Broadway, corner 89th St.; first-class servants. 9463 Riverside.

COLORED HELP, well recommended, obtainable. Collins Agency, 101 West 138th. Audubon 7259.

SHEPHERD EMPLOYMENT.—Help supplied day, week, month. 107 West 133d. 6916 Morningside.

Help Wanted, Female

Twenty-five cents an agate line.

FOREWOMAN.—Experienced forewoman and assistant fitter for a waist department in a high-class dressmaking establishment; good salary and advancement. S 1 Times.

HOUSEWORK, good cook, wanted, immediately, white; personal reference; family three adults; country 5 months. Phone 2274 Morningside.

LABORATORY ASSISTANT. — Young woman, experienced in pathological work. A. C., 178 Times.

NURSE wanted; white, for 3-year-old girl; must have personal city references. Apply before 10:30 A. M. this morning or between 5:30 and 8:30 o'clock this evening, 318 West 100th St.

NURSERY GOVERNESS. — Bright young American girl to care for boy 2½ years; lovely home, 30 minutes from New York. Apply Mrs. Homer, 11½ West 37th.

SECRETARY.—General manager of large wholesale house wants secretary who is a rapid stenographer, not afraid of work, and capable of working up to a better position. Answer, stating age, experience, telephone number, and address, American, M 343 Times Downtown.

STENOGRAPHER wanted, high school graduate, under 25, as assistant to advertising manager of Elbert Hubbard's Publications, East Aurora, N. Y., which is 30 minutes outside of Buffalo. Address Edward J. Shay, Biltmore Hotel, New York, giving telephone number where you may be reached Sunday, April 18. State lowest salary.

STENOGRAPHER and office assistant; one who understands a little French preferred; must be nice appearing and tactful. Write to "Steno," Box 50, 1,364 Broadway.

STENOGRAPHER, English and German; reliable; state former occupation and salary desired. Apply to M., 353 Times Downtown.

USE YOUR SPARE TIME and learn how to sell bungalow sites near water, Long Island; splendid commission. Edwards, 41 Park Row.

Employment Agencies.

Forty-five cents an agate line.

BOWTELL'S BUSINESS BRAIN BUREAU,
170 Broadway.
Telephone operator-typist-plug board, $10.
Stenographer in Spanish and English, $18.
Stenographers; downtown openings, $10-$12. Call.

Instruction.

Thirty-five cents an agate line.

A.—A.—THE NEW YORK SCHOOL OF SECRETARIES.
Three Months' Course. Students Subject to Probation. Graduates Registered.
AEOLIAN HALL, 35 WEST 42D ST.
V. M. WHEAT, Director.

A SPECIAL COURSE FOR TRAINING SECRETARIES
at a reliable school. Registered and inspected by the Regents of the State of New York. Day and evening session. Individual instruction; monthly payments. PRATT SCHOOL, 64 West 45th St. Known throughout the country for thorough work.

Business Loans.

Forty-five cents an agate line.

Manufacturers' and wholesalers' outstanding accounts financed, notes purchased. Nassau Finance, 119 Nassau.

Printing and Multigraphing

Forty-five cents an agate line.

MULTIGRAPH letters, 500, $1.30; 1,000 $1.75; 10,000, $9; prompt. Phone Beekman 5350. G. R. Weatherford, 116 Nassau. Room 1,005

Furnished Rooms

Twenty-five cents an agate line.

West Side.

RIVERSIDE DRIVE, 740.—Large front room; Hebrew family; suitable couple. Audubon 4570. 6B.

RIVERSIDE DRIVE.—Large, light, attractive room, $5; board optional. 'Phone, 2916—Riverside.

RIVERSIDE DRIVE, 524.—Large room, three windows, overlooking Hudson. Apt. 52.

WEST END AV., 543.—Rooms, with private bath; also small room; reasonable; references.

Unfurnished Rooms

Twenty-five cents an agate line.

68th, 250 East.—Large front and small rooms, with range; gas free; references; private residence; $30 monthly. Plaza 1330.

Rooms Wanted

Twenty-five cents an agate line.

Furnished.

A gentleman desires furnished room, conveniences, shower bath; 70th to 96th st., West; not to exceed $5. N., 124 Times.

WANTED—Furnished, two rooms between 28th and 59th Sts.; low rental. State price, room 802, 41 Park Row. Tel., 8214—Cort.

WANTED.—TWO FURNISHED ROOMS; bath, switchboard; location central. N 131 Times.

Situations Wanted Male

Fifteen cents an agate line.

A.—A.—EXECUTIVE accountant, treasurer, office manager, now engaged in public accounting, desires to correspond with a reliable concern offering a permanent position, paying a salary of not less than $3,600 per annum. M 335 Times, Downtown.

A.—ACCOUNTANT.—Balances, audits, $5 monthly, upward; books systematized, opened, closed. Friedlander, 19 Cedar St. Telephone John 2351.

ACCOUNTANT.—Audits; simplified systems installed that show earnings and expenses in detail; leaks stopped; keeps you informed of results; charges reasonable; interview solicited. Fleming, 35 Nassau St.; phone, Cortlandt 1330.

ACCOUNTANT, expert, opens, writes up, closes, systematizes books; makes periodical audits; prepares financial statements; terms reasonable. Rogers, 131 West 31st St. Madison Square 3780.

BOOKKEEPER.—I write a good hand, am quick and accurate, and have been drilled in the most modern methods of accounting; satisfactory references concerning character and ability; will start at $8. Mr. Z., 38 West 123d St. Phone 518 Harlem.

BOOKKEEPER, correspondent, stenographer, (28;) thoroughly familiar all branches accounting; 10 years' experience; capable filling executive position; references. Charles Gelbert, 1,270 New York Av., Brooklyn.

BOOKKEEPER.—Assistant bookkeeper, (20,) typist, office assistant; 2½ years' experience. Maurice Feigenson, 3,394 Boulevard, Jersey City.

BOOKKEEPER, office man; 9 years' experience; complete knowledge controlling accounts, collections, credits; excellent references. Stern, 860 Fox St.

BOOKKEEPER, STENOGRAPHER. — (20;) thoroughly experienced; able, clean-cut American; $15. M 274 Times Downtown.

BOOKKEEPER, accountant, 27; excellent ability; thoroughly capable, reliable, trustworthy. M 295 Times Downtown.

CHAUFFEUR, motor boatman; young German, 27, single, desires steady position where a combination of chauffeur and boatman is wanted; has 7 years' experience on Packards, Pierce, Peerless, and over 8 years on Alco, Palmer, Gray, and other boats; practical man; does his own repairs on cars and boats alike; $15 a week and board. Frank Hollan, 185 Audubon Av. Tel. 632 Audubon.

CHAUFFEUR—MECHANIC,
28, married, careful driver, skilled mechanic, having 10 years' shop and private family experience, wishes situation private family part or all year around in country; touring experience. Competent, C 61 Times Annex.

CHAUFFEUR, COLORED,
American, desires position, with private family; honest, trustworthy and reliable; 6 years in operating foreign and domestic autos; personal city references. John T. Boyd, 366 Lexington Av., city.

CHAUFFEUR.—Young man, college education, once racing driver, but careful, desires position with gentleman or lady; roadster or touring party preferred; references. Y 349 Times Annex.

CHAUFFEUR, COACHMAN.—Italian, Rome; long private service; experience; city or country; best references. Address Louis Rezzi, care Di Stefano, 427 West 54th St., N. Y. C.

CHAUFFEUR, American, (Westerner,) 25, single; best references; 4 years city; also acquainted with Lincoln Highway. S. Wood, 114 West 79th. Schuyler 7140, 7 P. M.

CHAUFFEUR, Japanese, single, careful, driver, good mechanic, desires position with private family; last place two years; honest, sober; wages $60 month, board. N 110 Times.

CHAUFFEUR, 35, single, Belgian; experienced abroad; speaks four languages; best cars; experience 8 years; city references; not below $30. 300 West 68th. Columbus 3597.

CHAUFFEUR. — Single; expert mechanic; competent driver; 12 years' excellent references; absolutely no liquor or tobacco. Michael, 342 West 55th.

CHAUFFEUR, 27, neat; 8 years' experience, would like change; private; still employed; drive any make car; best references furnished. N 130 Times.

CHAUFFEUR, experienced young man, private or commercial; references. Schir, 346 East 59th St.

CHAUFFEUR.—Mechanic; 6 years' references; city or country; wages moderate. N 75 Times.

CHAUFFEUR.—City, country; four years last position; best reference. Skantze, 2,122 8th Av.

CHAUFFEUR.—Experienced; five years' references last employer; city, country. N 42 Times.

CHAUFFEUR, experienced, single, 31; any car; city, country. Russit, 448 West 163d.

CHAUFFEUR, 36; four years last position; best reference. Hanlon, 102 West 92d.

CLERK.—Stock Exchange telephone clerk desires position; ten years' experience. M 258 Times Downtown.

CLOAKS, suits buyer, piece goods man; salesman; 9 years with leading houses; good executive. W 172 Times.

COACHMAN-GARDENER. — Single, intelligent German; generally useful; milks. Philip, 248 West 15th.

COMPANION, &c. — Young man, about 30, educated, refined, as companion, attendant for youth, semi-invalid; athletics; moderate salary. Address N 129 Times.

CORRESPONDENT.—Experienced office man, college, law; furnish employer legal advice connection with business; recommended; $12, $15. M 276 Times Downtown.

DRAUGHTSMAN, 31 years, technical graduate, 7 years' experience in electrical, mechanical and industrial building lines, also shop and construction work experience, quick, neat tracer and letterer, good figurer, desires position. C. W. Brown, 112 East 41st.

EXPERT ELLIOTT-FISHER operator and bookkeeper; 8 years' experience; unquestionable references; $18. M 229 Times Downtown.

HEADWAITER.—Young man wishes position; hotel, club experience; good reference. N 123, Times.

JANITOR, Superintendent, (36;) engineer's experience; 12 years' first class references. Care Superintendent, 15 West 107th. Tel. 7180 Riverside.

LEGAL SECRETARY. — Lawyer, (34,) 10 years' experience, seeks secretarial position with individual or corporation; offers intelligence, integrity, initiative; American; educated, conversant with real estate matters; references of highest order. M 352 Times Downtown.

MANAGER, &c.—An energetic young man, (25,) expert bookkeeper, desires position as office manager or head bookkeeper. M 350 Times Downtown.

MAN, married, age 31, wishes to represent responsible house in city or surrounding towns; salary; references. N 80 Times Downtown.

MAN, elderly, day watchman or clerical; salary moderate. A., 3,093 Fulton St., B'klyn.

OFFICE MAN, salesman, 24; experienced; 7 years previous employer; fully qualified for responsible position; highest references. M 344 Times Downtown.

PASTRY COOK, baker, candymaker; young German; private house or club. W 168 Times.

REAL ESTATE COLLECTOR, with great experience in repairs; highest references; bond furnished. N 86 Times.

SALESMAN wants waist or dress line for city and vicinity. N 99 Times.

SALESMAN desires a line of waists; commission. N 119 Times.

STENOGRAPHER, 23, experienced clerk and stenographer, desires position; best references. M 330 Times Downtown.

STEWARD, first-class assistant, capable of taking entire charge; best of references; disengaged May 1; country club or golf club preferred. L. D., Y 330 Times.

TRAFFIC MANAGER.
A1 man, with thorough knowledge of traffic and shipping, desires change; 14 years' experience in railroad and mercantile traffic; best of references. M 348 Times Annex.

YOUNG MAN, (26), clean cut, American; executive, clerical and selling experience; moderate salary. Webb, 90 Milton St., Brooklyn.

YOUNG MAN, (22,) experienced general clerk and collector, desires position wholesale house; moderate salary. A. B., 604 W. 146th.

YOUNG MAN wishes position at anything; 5 years' references. M 349 Times Downtown.

Help Wanted, Male

Twenty-five cents an agate line.

ADVERTISING MAN wanted; must have large acquaintance with advertisers and able to get business; commission basis. Apply by letter only. Miller, 103 W. 141st St., N. Y.

ADVERTISING SOLICITOR for class journal; acquaintance with sports desirable; salary or commission; no highflyers. State age and experience. M 346 Times Downtown.

BAKER for bread and pastry. See Mr. Nyhan, 311 West 57th St.

BOOKKEEPER.—State experience, salary expected. Box M 361 Times Downtown.

DESIGNER misses' and ladies' suits; experienced only, with good references. Y 346 Times Annex.

MAN, auditing department, railroad work. State age, experience, reference, salary. M 359 Times Downtown.

MANAGER wanted for cloak, suit, and dry goods store; experienced hustler; bright, willing; chances for eventual interest in business; references and bonds required; address, stating salary, details. Box 979, Waterbury, Conn.

PHARMACIST, REGISTERED, for hospital; young man preferred. A. B., 200 Times.

PIANO SALESMAN and canvassers; good salary paid; state experience. Y. M., Box 159 Times Downtown.

Lost and Found

Forty-five cents an agate line.
Count six words to a line.
Telephone 1000 Bryant.

Ladies' black pin-leather bag, clasp locks, left in taxi, West 75th St., 5:30 P. M. April 15; small sum money, check and contract; suitable reward. N 133 Times.

LOST—Grand Central, small leather bag containing money, postal keys valuable to owner only; keep money. Return other contents to Lost Dept., Grand Central.

LOST—In the neighborhood of 92d St. and West End Av., a pearl-shaped sapphire ring, surrounded by diamonds; liberal reward if returned to Apt. 27, 330 West 95th.

LOST—Between 76th and Pelham road, New Rochelle, or between 76th and 86th on Riverside Park, gold pin shaped like buckle; reward. 349 West End Av.

LOST.—Between 225th and 80th, lady's gold watch, open face, held by coral hand; reward. Moore, 669 East 225th.

LOST—Liberal reward diamond bar pin, April 14, Inwood Golf Club. Frank, 333 Central Park West.

LOST.—Necklace, platinum chain, set with eight diamonds; reward. N 95 Times.

$50 REWARD
for jeweled vanity case with diamond monogram, "M. V. A.," lost April 13th, between 39th and 59th Streets, Park and Fifth Aves. Tiffany & Co., Fifth Ave., 37th St.

$500 REWARD is offered for return of large diamond fleur-de-lis pin; lost Hotel Vanderbilt, Friday evening, April 9; no questions asked. Howard & Co., 5th Av. and 30th St.

Found.

FOUND—Recently, valuable bar pin, precious stones; describe by mail. M 355 Times Downtown.

Lost and Found, Cats and Dogs.

LOST.—White Scotch or West Highland Terrier; answers to name of Bobbie; last seen in neighborhood of 50th St. and 5th Av. Reward for return to 35 West 53d St. and no questions asked.

LOST.—White male poodle named "Buzz." Mrs. W. Small, 1,457 Lexington Av. Reward.

LOST—White fox terrier, brown head, red collar; liberal reward. Hoag, 201 W. 117th.

TOY Boston terrier, white, brindle markings, ears not cut; reward; 108 West 58th.

$25 reward, gray and tan Yorkshire terrier; black tail; "Rags;" Wednesday, 7th Av. Park entrance. Ficken, 7 East 8th.

UNWANTED DOGS AND CATS should be taken to the A. S. P. C. A. Shelter for Animals, Av. A and 24th St., where owners of lost dogs and cats and responsible persons desiring to secure pets should also apply. The Society conducts a free hospital for animals at the same address.

Public Notices

Forty-five cents an agate line.

To the creditors of Antonio Russo:
All persons having claims against Antonio Russo are hereby requested to file their claims with me on or before May 1, 1915, for adjustment.
JOSEPH C. MACRO, 25 Pine Street, New York City.
Dated New York, April 10, 1915.

THE HEIRS OF MARY DURKAN ENGLER are requested to communicate with F. J. Orfila, Hennen Building, New Orleans, La.

NOTICE.—Grocery business Marcus, 337 Beekman Av., Bronx, sold to George Friedman.

Lillian M.—Come home, or write to me and I will explain. Fred.

Business Opportunities

Forty-five cents an agate line.

A stock of unmounted pearls and mounted pearls and diamonds, of the value of over $25,000, will be offered for sale to the highest bidder on behalf of a client; sealed bids for the said property will be received and opened at our office, 320 Broadway, on Monday, April 19, 1915, at 2 P. M. Every bid must be accompanied by a certified check of at least 10% of the amount of the bid.

The said property may be inspected at our office on Friday, the 16th, and Saturday, the 17th of April, 1915, between the hours of 10 A. M. and 3 P. M. H. & J. J. Lesser, Attorneys for Vendor.

Have selling rights for Vita Spark Gap, an invention eliminating all spark plug trouble in auto or boat gas engines; need partner capable of directing or managing sales campaign, who understands electricity and auto engines; each to invest $5,00 capital; an opportunity for live wire to earn from $10 to $25 per day. W 165 Times.

Promoter to sell stock of an established, refined business of national reputation, or will sell half interest to first-class business man of means; only men of strictest integrity need reply; correspondence confidential. N 121 Times.

ADDITIONAL CAPITAL REQUIREMENTS furnished to manufacturers and wholesalers; advances on accounts and merchandise; confidential. Principals only. Wormser & Co., Commercial Bankers, 95 Fifth Av., N. Y. City.

Foreign corporation, doing large import business, desires young, active gentleman as representative for United States; must have capital; references exchanged. Y 303 Times Annex.

Am looking for a man with $2,500 to take over a garage in Dover, N. J.; best location for transient trade, doing the best and biggest business in this city; retiring on account of poor health. Y 350 Times Annex.

Established business needs practical man willing to invest about $6,000, take active management; money necessary for expansion. L., Box 47, Times.

MOVING PICTURE THEATRE, 600 seats, Broadway, Brooklyn; doing fine business; reasonable quick buyer; satisfactory reasons selling. N 82 Times.

Business opportunity for party with cash capital of $10,000 to invest in manufacturing plant, with active part in management. Address Y 298 Times.

Motion-picture theatre, excellent neighborhood, 500 seats, fully equipped, for lease; $75 monthly. Pitzer & Smith, 1,480 B'way.

Partner wanted; one who can invest about $500 in an established cloak and suit business. W 161 Times.

Business Notices

Forty-five cents an agate line.

Fire Escapes; fireproof windows; approved fire alarm systems. J. Geschiedt, 212 E. 52.

Jewelry.

Diamonds; jewels at wholesale prices; resetting, repairing quickly and reasonable. H. J. Feitel, 7 W. 45th St.—Sells, Buys, Appraises.

Diamonds at Wholesale.—Bought, sold, and appraised. M. J. Averbeck, 10 Maiden Lane.

Help Wanted, Male

Twenty-five cents an agate line.

SALESMAN.—Haberdasher requires services of experienced salesman on salary and commission in out-of-town branch. Give full particulars, references, experience. Corporation, N 132 Times.

SALESMAN.—Wanted, high-class man to call on manufacturers; one who has had experience in manufacturers' selling organization preferred; good salary to right man. Apply Friday, before noon. T. E. Powers, 11 West 36th St., fourth floor.

SALESMAN.—A traveling salesman wanted. One commanding confidence of retailers; able to finance himself; A1 proposition; commission basis. State full particulars and territory covered. S 4 Times.

SALESMEN.—Manufacturer new chewing gum machine wants capable salesmen, side, main line; commission. Automat Penny Sales, 120 West 32d.

SALESMEN.—Wanted, local and out-of-town bond and stock salesmen; must have own clientele; commission. M 72 Times Downtown.

STENOGRAPHER.—Young man, steady position; chance to advance. State age, experience, reference, salary. M 357 Times Downtown.

TRAVELING SALESMAN, capable man to handle unusual proposition, as a side line; commission basis; state full particulars and territory covered. S 3 Times.

YOUNG MAN.—Office work; bright, good penman. State age, reference, experience, salary. Chance to advance. M 358 Times Downtown.

YOUNG MEN for vaudeville acts; experience unnecessary. Apply Room 309, Gaiety Theatre Bldg. Bennett & Dobson.

Employment Agencies.

Forty-five cents an agate line.

BOWTELL'S BUSINESS BRAIN BUREAU,
170 Broadway.
Bookkeeper—Dry goods experience only; $18.
Cashier—Fire insurance experience; $75 month.
Asst. Bookkeeper—Opportunity; $10-$12. Call.
Stenographer—Clean-cut American; start $20.
Stenographer—22-25; downtown; $15, lunch.

NATIONAL EMPLOYMENT AGENCY,
30 Church St.
SALESMAN—High-class man familiar with the sale of small fire extinguishers; $2,000-$3,000 yearly.

Instruction.

Thirty-five Cents per agate line.

A.—A.—THE NEW YORK SCHOOL OF SECRETARIES.
Three Months' Course. Students Subject to Probation. Graduates Registered.
AEOLIAN HALL, 35 WEST 42D ST.
V. M. WHEAT, Director.

A. THE UNITED STATES SCHOOL, 405 Lexington Av., at 42d St., N. Y. The only Secretarial School conducted by College Professors. Individual instruction. Positions for efficients. Prof. MEAGHER, M. A., (London Univ.,) Dir. Apply for catalogue.

NAMES HONOR MEN AMONG THE POLICE

Commissioner Woods Selects Six for Medals for Acts of Bravery in Saving Lives.

MAYOR TO PRESENT TOKENS

Ceremony to Take Place at Worth Monument During the Annual Parade of the Department.

Six policemen, only one of whom is above the grade of patrolman, were recommended to Police Commissioner Arthur Woods yesterday for medals at the annual parade of the Police Department on April 24 in recognition of special acts of bravery in the saving of lives during the year 1914. For the first time in the recent history of the department a probationary policeman is in this highest honor roll. Mayor Mitchel will present the medals to the men in front of the reviewing stand at the Worth Monument, Fifth Avenue and Twenty-fifth Street.

The Board of Honor, which picked the men, had some difficulty in deciding, from the long record of distinguished services among the 10,000 men of the department for the year, who should compose the limited number to receive this yearly tribute from the city. The medal men are:

Lieut. George Hearle, Jr., Detective Bureau, Police Headquarters—Police Department Medal.

Patrolman Ernest F. W. Seyler, of Inspector Wakefield's staff—Rhinelander Medal.

Patrolman Patrick Gilshinan, West Forty-seventh Street Station—Isaac Bell Medal.

Patrolman Terrence Smith, East Twenty-second Street Station—Peter F. Meyer Medal.

Patrolman Joseph Cross, Fifth Street Station—Medal of the Automobile Club of America.

Patrolman Daniel F. Stack, Gates Avenue Station, Brooklyn—Brooklyn Citizens' Medal.

Lieut. Haerle, who was formerly in charge of the detectives at the East 104th Street Station, and is the recipient of the highest gift of the Police Department, shot a murderer concealed behind curtans in the alcove of a room on the top floor of thetenement at 1880 Second Avenue on the night of Apr. 2, 1914. With Detective Joseph Guarnieri, who was a medal man, Haerle traced William Horgan to the apartment of Richard Fitzgerald, and they were seaching the place when Horgan fired from behind the hangings and killed Guarnieui. Haerle fired at the concealed gunman, who tumbled out from his place of concealment and died instantly. Horgan was wanted for shooting Charles Moser at 1901 First Avenue in revenge for testifying before the Grand Jury against Horgan's son, a member of the notorious "Car Barn Gang."

Patrolman Seyler, with Harry C. Gilson of the District Attorney's Office, was stabbed by Joseph Reggeni while attempting to arrest him at 178 West Houston Street on June 5, for selling cocaine. Reggeni got out of the house, and Seyler, in pursuit, was accidently shot by another officer who had run up to assist him in the capture, but as Seyler fell he managed to stop Reggeni with a shot in the face.

Policeman Gilshinan was a probationary policeman on Jan. 2, when he dived in the North River at the foot of Fiftieth Street and got Thomas Fitzpatrick to the pier.

Patrolman Terence Smith found a lighted dynamite bomb in the crowded tenement at 423 East Fifteenth Street on Sept. 26 and pulled out he burning fuse.

From the tenement at 521 East Eleventh Street, where two children were burned to death on May 15, Policeman Gross saved a child, Jacob Ginsberg, and assisted Fireman Raymond Seaman of Engine 28, and John Zetel, a citizen, in the rescue of sixteen families.

A burglar who shot Policeman Wynne in a running pistol fight on Tompkins Avenue, Brooklyn, on March 6, was captured by Policeman Stack, who was fired upon four times. Through his description of the burglars two other thieves, who took part in the shooting and were wanted for the same burglary, were arrested later.

The names of the policemen who are to receive honorable mention for creditable work in the performance of duty have not yet been announced.

NO EXTRA SESSION NEEDED.

Governor May Make Jersey Efficiency Appointments at Once.

Special to The New York Times.

TRENTON, N. J., April 15.—In the opinion of Attorney General Westcott, there will be no need for a special session of the Senate on June 30 to consider Gov. Fielder's appointments to the new departments created by the Economy and Efficiency bills. As the new laws provide that the terms of the present officials in the various boards, bureaus, and departments affected shall not expire until June 30, the Governor questioned his right to name the new officers until that day.

The Attorney General holds that the bills become law when signed, and that there is nothing to prevent the Governor making his selections at once. It is now assumed that the nominations will go to the Senate on Monday night for confirmation.

Although the Senate has its work so well in hand that it has taken a recess until next week, the Assembly still lags. The House was to have met at 10:45 this morning, but it was after noon before a quorum was present. Then time was wasted in debate on a joke resolution. It provided that all saloons be directed to close on Memorial Day and July 4 this year. After considerable talk it was remembered that both of these days are Sundays.

Another resolution introduced provides that next Monday afternoon shall be given over to business, Monday night to frivolity, and Tuesday to the closing session. This measure was referred to the Judiciary Committee.

GIVE ROCKEFELLER LICENSE.

Institute May Now Go on with Its Work in New Jersey.

Special to The New York Times.

TRENTON, N. J., April 15.—Secretary of State Martin today signed the certificate giving the Rockefeller Institute for Medical Research license to operate in New Jersey.

The office in this State is given as 243 Washington Street, Jersey City, and Dr. Simon Flexner, Medical Director of the Institute, is one of the incorporators. Frederick T. Gates is President of the bureau and Starr J. Murphy, Secretary.

The institution is to be located near Princeton, where scientific experiments on plants and animals will be conducted.

BAN ON AUTO SPEEDERS.

Violators Face Grand Jury Instead of Fines in Jersey.

Special to The New York Times.

ELIZABETH, N. J., April 15.—Reckless automobile drivers will in the future find Union County an unpleasant place for their operations. Grand Jury action will be substituted for the old custom of imposing fines.

Judge James C. Connolly and Prosecutor Alfred A. Stein today sent letters to each of the police chiefs in Union County notifying them of the change and instructing them to enforce State regulations strictly.

KILLED IN PARK AS AUTO TURNS OVER

Ex-Coroner Jackson's Son Was Going at 55-Mile Speed When Car Struck Curve.

WRECKAGE CAUGHT FIRE

Victim Was Dead When Police Dragged Body from Beneath the Burning Motor.

Benjamin Jackson, an attorney, and son of former Coroner Dr. M. J. Jackson of the Hotel Brunswick at Madison Avenue and Eighty-ninth Street, was instantly killed while driving his car through Central Park yesterday morning. Jackson, who had been with a party of friends at Palm Garden in East Fifty-eighth Street, started through the park at Seventy-second Street and Fifth Avenue to go to his home at 8 West 108th Street. When he reached the curve in the roadway of the Centre Drive opposite Seventieth Street he was unable to control the car because of defective brakes, and the heavy machine, swinging from the roadway, struck a tree with terrific force, turned over and pinned Jackson beneath it.

When Policemen McGuire and Eckhoff, who heard the impact of the car against the tree two blocks distant, got to Jackson they found the wreckage of the car ablaze from the oil released from the broken tank. Jackson was dragged from under the car before the flames reached him. Dr. Buckmaster from Flower Hospital said that the attorney had been instantly killed when the car turned over. Firemen extinguished the flame.

Although the police said the speedometer of the automobile, about the only article which remained intact amid the wreckage, showed by the register that the car had been traveling at the rate of fifty-five miles an hour when it turned over, Dr. Meyer Jackson of 180 West Seventy-ninth Street, uncle of the victim, said last night that the accident was probably due to defective brakes.

"My nephew had sold the car and had intended to deliver it today, but withheld it for repairs when he discovered something the matter with the brakes."

In the pockets of Jackson's clothing was found a memorandum to a repair shop ordering the brakes to be fixed. The police found that the car had the number of the car placed its ownership to Robert N. Maloney of 3,409 Giles Avenue, the Bronx. He said he had bought the car from Jackson, but had refused to take possession of it until the repairs were made to the brakes.

Benjamin Jackson, who was 40 years old, and had an office at 37 Liberty Street, was a graduate of Columbia University. He was 6 feet in height, and was known in college and since as an amateur athlete.

Third Term as Vice Chancellor.

Special to The New York Times.

TRENTON, N. J., April 15.—Chancellor Walker today reappointed Vice Chancellor Eugene Stevenson of Paterson. The latter has already served fourteen years in that capacity, this being his third appointment. The term is seven years, and the annual salary $12,000.

ADVERTISEMENT.

"RADNOR" THE NEW ARROW COLLAR
2 for 25 Cents

Browning, King & Company

The Fame of A Good Thing travels from mouth to mouth. That's why so many well-dressed men are wearing our Suits and Overcoats. And a good many are saving almost the price of a Suit as against what they used to pay a Custom Tailor.

The Children, too, are our staunch friends.

B&K Co. TRADE MARK.
Broadway at 32d St.
Cooper Square at 5th St.
Manhattan
Fulton St. at De Kalb Av.
Brooklyn.

OPERA TALK
"Italian Opera"
By Miss Amy Grant
AT AEOLIAN HALL
29 West 42d Street
Saturday Morning, April 17th, at 11 o'Clock.
Mr. Gerard Chatfield at the Pianola and Organ.
Admission Complimentary
THE Aeolian Company

METROPOLITAN OPERA HOUSE
Tonight 8:15. Fidelio. Kurt, Schumann; Sembach, Whitehill, Braun, Reiss, Schlegel. Cond., Hertz.
Sat. at 1:45. (Double Bill.) L'Oracolo. Bori; Botta, Scotti, Didur. Boheme. Farrar, Schumann; Botta, Scotti, Segurola, Tegani. Cond., Polacco.
Sat. at 8 (75c to $3.) Gioconda. Destinn, Duchene, Robeson; Martin, Amato, Rothier. Cond., Polacco.
Sun. at 8:30 (50c to $2.) Symphony Concert. Sinigaglia, Overture; Debussy, "La Mer"; R. Strauss, "Don Juan"; Brahms, Symphony No. 2. Conductor, Arturo Toscanini.
Next Mon. at 8:15. Iris. Bori, Delaunois; Botta, Scotti, Didur, Bada. Cond., Toscanini.
Wed. at 8:15. Traviata. Hempel; Botta, Amato, Bada. Cond., Polacco.
Thurs. at 8:15. Fidelio. Kurt, Schumann; Sembach, Braun, Goritz, Reiss. Cond., Hertz.
Fri. at 2:30. Toscanini Symphony Concert.
Fri. at 8:15. Butterfly. Farrar, Fornia; Martin, Scotti, Bada. Cond., Polacco.
HARDMAN PIANO USED.

LAST BILTMORE MORNING MUSICALE, FRI., APRIL 23, AT 11:30, HOTEL Biltmore
Costume Recital
LUCREZIA Bori
ANDREAS DE Segurola
ROSINA Galli (Premiere Danseuse)
Res. Seats now on sale at R. E. Johnston's Office, 1451 B'way. Knabe Piano.

DIONYSION
CENTURY OPERA HOUSE
Every Evening, 8:30. Sat. Matinee, 3.
FAREWELL WEEK
At the Century Opera House,
ISADORA
DUNCAN
To-night and To-morrow Night, First Performances Oedipus and Beethoven's 5th Symphony. To-morrow Mat., Orpheus.

CARNEGIE HALL, Tomorrow Aft. at 2:30.
In Aid of American Polish Relief Fund.
Sembrich—Gluck
Hofmann—Zimbalist
Tickets $1.50, $2.00, $2.50, $3.00. Boxes, $25-$50. Now at Hall. Mgt. WOLFSOHN BUREAU.

Carnegie Hall, Sun. Night, Apr. 25, at 8:15.
SEASON'S FAREWELL CONCERT—JOHN
McCORMACK
"POPULAR REQUEST" PROGRAM.
TICKETS NOW AT BOX OFFICE.

Aeolian Hall, Sunday Evg., April 18, at 8:15
SONG RECITAL Grace Breen
LYRIC SOPRANO.
Tickets $2 to $1, at Box Office, 43d St. & 6th Ave.

AEOLIAN HALL, Sun. Aft., Apr. 18, at 3.
BAUER & GABRILOWITSCH
Mgt. Loudon Charlton. Mason & Hamlin Piano.

SUSANNA COCROFT
IN HER LECTURE,
"THE WOMAN WORTH WHILE"
Hotel Astor,
Tuesday, April 20, 11 A. M.
Tickets $1.00.
ON SALE TYSON'S TICKET AGENCIES.

Everything for Women and the Home.
Fourth Annual
WOMAN'S EXPOSITION
Grand Central Palace
ALL THIS WEEK
11 A. M. to 11 P. M. Daily
Admission 50c.

ASTOR Broadway, 45th St. TWICE DAILY. Mats. 2:30, 25 & 50. Eves. 25c to $1.
The Supreme Dramatic Triumph of the Screen.
THE ETERNAL CITY
WITH PAULINE FREDERICK.

LONGACRE WEST 48TH. Evenings 8:30. MAT. TOMORROW 2:30.
INSIDE THE LINES

CANDLER West 42d Street. Evening 8:20. MATINEE TOMORROW 2:20.
ON TRIAL 500 Good Seats in 1st Balcony 50c., 75c., $1.00.

PARK Col. Circle, 59th. Phone 8590 Col. Mat. Tom'w. Best Seats $1.50. Evgs. 8:15.
POLYGAMY LAST WEEK

Bronx Opera House 149th St., nr. 3d Av. MAT. TOMORROW.
"THE PRINCE OF PILSEN"
Next Week—"KICK IN." Original Cast.

B. F. Keith's PALACE B'dway, 47th St. Daily Matinees, 25, 50 & 75c. | Mercedes, Spring Fashion Show with Audrey Munson and 20 HANDSOMEST WOMEN IN THE WORLD, Willard Mack & Co., Beatrice Herford, oths. and Bernard Granville.
COLONIAL Daily Mat. 25c. | CAROLINA WHITE, Swor & Mack, Claude & Fannie Usher, others.
ALHAMBRA Daily Mat. 25c. | NAZIMOVA in "WAR BRIDES," oths.

OPERA TICKETS Phone Greeley 6443. | Choice Seats, for Toscanini Sunday Concert; and all operas JACOBS TICKET OFFICE. B'way & 38 St. Normandie Hotel.

THESE NEW YORK LEADING THEATRES HAVE NO DEALINGS WITH THE TYSON CO.

EMPIRE Broadway & 40th St. Evs. 8:15. Mats. Tomorrow & Wed. 2:15.
CHARLES FROHMAN & DAVID BELASCO'S
All ★ Cast A CELEBRATED CASE
☞ Seats for the entire engagement terminating May 29, now on sale.
PRICES $2, $1.50, $1, 75c. & 50c.
SAT. NIGHTS $2.50, $2, $1.50, $1 & 75c.

LYCEUM 45th St., nr. B'way. Eve. 8:15. Mats. Tomorrow & Thurs. 2:15.
"THE MOST CHARMING COMEDY SEEN THIS YEAR, AND THIS CAN BE SAID WHEN TWO OF BERNARD SHAW'S MOST AMUSING PIECES ARE BEING PLAYED IN THIS CITY."—PRESS.
MISS ANGLIN in "BEVERLY'S BALANCE"

New Amsterdam W. 42d St. Eves. 8:20. Mats. Tom'w & Wed.
WATCH YOUR STEP
Mr. & Mrs. Vernon Castle, Frank Tinney.

DANSE DE FOLLIES Atop New Amsterdam.
Ziegfeld Midnight Frolic
Reserve Tables at Box Office. Tel. 3093 Bryant.

KNICKERBOCKER, Broadway & 38th Street. Evs. 8:15. Mats. Tomorrow & Wed. 2:15.
KLAW & ERLANGER'S ENTERTAINERS In the New Mirthful Musical Medley,
Fads and Fancies
NEXT MONDAY AT 8:15.
SEATS NOW
"I STAND FOR THE AMERICAN CITIZEN OF GERMAN BIRTH OR DESCENT," DECLARES MR. ROOSEVELT, "PRECISELY AS I STAND FOR ANY OTHER AMERICAN, BUT I DO NOT STAND AT ALL FOR THE GERMAN-AMERICAN OR ANY OTHER KIND OF HYPHENATED AMERICAN."
THE HYPHEN
A Play of American Patriotism
By JUSTUS MILES FORMAN

GAIETY THEATRE, B'way & 46 St. Evs. 8:15. Mats. Tomorrow & Wed. 2:15.
RUTH CHATTERTON
in Jean Webster's Charming Comedy,
DADDY LONG-LEGS

GEO. M. COHAN'S Thea., B'way & 43d. Ev. 8:20. Mats. Tom'w & Wed.
"IT PAYS TO ADVERTISE"
A LAUGHING RIOT.

BELASCO West 44th Street. Evenings 8:20. Mats. Tom'w & Thurs. 2:20.
"Miss Starr Wonderful."—Sun.
FRANCES STARR
IN MARIE-ODILE

LIBERTY 42d St., West of B'way.
Evs. & Sat. Mats. 25c, 50c, 75c, $1 & $2.
Other Mats. 25, 50, $1
Twice Daily, 2:15, 8:05
D. W. Griffith's
Gigantic Spectacle.
Seats 4 Weeks Ahead.
Symphony orch. of 40.
Auspices Mutual Film Corp. H. E. Aitken, Pres.
THE BIRTH OF A NATION

HUDSON West 44th St. Evenings at 8:15. Mats. Tomorrow & Wed. 2:15.
THE SHOW SHOP with DOUGLAS FAIRBANKS

FULTON 46th St., W. of B'way. Evs. at 8:20.
Matinees TOMORROW & Wed. 2:20.
TWIN BEDS

WALLACK'S LILLAH McCARTHY GRANVILLE BARKER
Last 2 Weeks Beginning Next Monday.
Tonight & Every Wed. & Fri. Evg. 8 & Wed. Mat.
BERNARD SHAW'S The Doctor's Dilemma
Every Monday, Tuesday, Thursday & Saturday Evening 8:15. Thursday Matinee 2:15.
BERNARD SHAW'S Androcles and The Lion
Sat. Mat. 2. MIDSUMMER NIGHT'S DREAM

HARRIS 42d St., W. of B'way. Evs. at 8:15. Mats. Tomorrow & Wed. 2:15.
ILLINGTON IN THE LIE By HENRY ARTHUR JONES.

HUDSON THEATRE SPECIAL | THIS AFTERNOON 3:30 AND TOMORROW MORN. 11. LAST 2 TIMES
ALICE IN WONDERLAND

ELTINGE 42d St., nr. Broadway. Evgs. 8:15. Mats. Tomorrow & Wed. 2:15.
The Song of Songs

Garrick 35th St., E. of B'way. Evs. 8:10. Mat. Sat. 2:10. | Phone Greeley 4450.
Arnold DALY in BERNARD SHAW'S MERRIEST COMEDY,
YOU NEVER CAN TELL

REPUBLIC West 42d Street. Eves. at 8:20. Mats. Tomorrow & Wed. 2:20.
THE NATURAL LAW

GLOBE Broadway at 46th St. Eves. at 8:15. Matinees Tomorrow & Wed. 2:15.
MONTGOMERY & STONE CHIN CHIN
SUNDAY NIGHT Elbert Hubbard $1, 75c, 50c. "Co-operation."

MADISON SQUARE GARDEN
NOW TWICE DAILY, 2:15 and 8:15. (SHORT ENGAGEMENT)
CIRCUS BARNUM & BAILEY
and THE NEW SPECTACULAR PAGEANT LALLA ROOKH
1000 WONDERS FILLING 3 RINGS, TWO STAGES and THE HIPPODROME and THE ENTIRE DOME OF MADISON SQUARE GARDEN.
A NEWLY GATHERED CIRCUS OF ALL NATIONS presenting A VAST ARRAY OF FOREIGN FEATURES NEW TO AMERICA.
MONSTER ZOO—FREAK CONGRESS.
Admission to Everything 25c & 50c Reserved Seats 75c., $1, $1.50.
Private box seats, $2.50. Children under 10, half price to afternoon performances.
BRANCH TICKET OFFICES:
Lehigh Valley Ticket Office, B'way & 42d St.; Gimbel Bros.; R. H. Macy's; Wanamaker's; N. Y. Central Ticket Office, 125th St., 7th Ave.

LITTLE THEATRE, W. 44th St.
Evs. 8:45. Mats. Tom'w & Wed. 2:30.
A PAIR OF SILK STOCKINGS
ALL SEATS $2. 26th WEEK.

CORT 48th, East of Broadway. Eve. 8:20.
Mat. Tom'w & Wed. (Pop.) 2:20.
Under Cover

STANDARD B'y & 90 St. Evs. Pop. Prices Mat. Tom'w 25c, 50c & 75c
MUTT & JEFF in MEXICO
Next Week—"THE BIRD OF PARADISE."

THEATRE FRANCAIS
62d St. Evs. 8.15. Mats. Today & Sat. Last 2 nights of the Dramatic Season. Mat. Today 3:15, "Voyage of M. Perrichon." Tonight 8:15, Benefit Claude Benedict. Sat. Mat. & night, "Divorcons." Every Sund. night, Parisian Cafe Chantant.

PUNCH & JUDY Thea., W. 49th. Evs. 8:30. Mats. Today & Sat. 2:30
LAST TWO WEEKS.
THE CLEVER ONES
100th Perf. Sat. Eve., April 24.

Punch & Judy Theatre, Mon. Aft., Apr. 19, at 3.
TOM DOBSON
In a Unique Programme of Songs.
Mgt. Loudon Charlton. Mason & Hamlin Piano.

CARNEGIE HALL—NEXT SUNDAY EVE.
War Talk and Pictures from the Front by Scribner's War Correspondent,
ARCHIBALD PRICES 25c TO $1.00.

IRVING PLACE THEATRE.
Tonight, "Immer Feste Druff." Sat. Mat., "Prinz von Homburg." Sat. Night, "Professor Werner."

HAMMERSTEIN'S—JESS WILLARD (Himself), Dunbar's Bell Ringers, Rochez's Monkeys, Alexander & Scott, Jimmy Britt, 8 others.

BROADWAY 41ST STREET.
Continuous, 11:30 to 11:30, 10-15-25
Betty Bellairs, "SPANISH JADE"
Chaplin Comedy, "THE TRAMP."
Wonderful South American Scenics

81st St. Theatre, on B'way—NOW: Mrs. Leslie Carter in "The Heart of Maryland," and Chas. Chaplin's latest, "The Tramp." Mon., Tues. & Wed., Olga Petrova in "The Heart of a Painted Woman." Best V'dville. 1:30 to 11, 10, 15, 25c

Strand B'way, 47th St. Noon to 11:30 P. M. 10-50c. | Anniversary Week, VICTOR MOORE in "SNOBS." Next W'k, Dustin Farnum, "Capt. Courtesy."

VITAGRAPH 44th St. & Broadway. 2:30 & 8:30.
PAWNS OF MARS & Other Pictures.
Beg. Sunday, The Lady of the [illegible]

COLUMBIA B'way & 47th. [illegible]

SPRING SUITS $15
$25 Style, $25 Fabric, $25 Tailoring.

WHEN we say that we can offer you a $25 Suit for $15 we mean that there is positively nothing you get in the suits you've been paying $25 for that you won't find in our $15 garments.

Twenty-Five Dollar Style

In the first place, our models are just as snappy—as new—and as up-to-date as it is possible for men's clothes to be. Look at the illustrations—have you seen any more attractive and stylish-looking models this season? Yet all of them are from our $15 line.

Twenty-Five Dollar Tailoring

Our clothes invariably fit right and hang right because they're designed right and made right, the workmanship is always of the same, careful, painstaking, non-skimping calibre.

More Than Twenty-Five Dollar Fabric

The fabric is of course the biggest factor in the cost of a garment as well as in its wearing qualities—and it is here that our biggest point lies. We can put a fabric in our $15 garments that the ordinary retailer could hardly afford to use in $25 garments, because we make up the difference in two other ways:

First—We are manufacturers as well as retailers, and eliminate the profit the ordinary retailer pays the manufacturers.

Second—We are out of the high-rent district. If our beautifully spacious store were in the same expensive location as most retailers the difference in rent would amount to several dollars per suit.

Our clothes are good clothes. They're the clothes you want to wear—the clothes you'll be proud to wear—and the satisfaction and service they'll give you are all out of proportion to the price. They're $25 clothes—for $15. *Come and see them.*

We guarantee you complete satisfaction—or refund your money.

Evenings 9 *P. M.*
Moe Levy & Son
Saturdays 10 *P. M.*
119-125 WALKER STREET
"Our Only Store"

Ask for Varsity Fifty-five—

Copyright Hart Schaffner & Marx

Hart Schaffner & Marx newest and best Spring model for young men and men who feel young

There are enough variations in this model to suit almost every taste and fancy. Some have patch pockets; some are 29 inches long, others 30; some have but one button, others two and three. Glen Urquhart plaids, Tartan checks and stripes are just a few of the materials you'll find in this most popular Hart Schaffner & Marx Spring style.

Come in today and see how well you look in a Varsity 55.

Pay $25 for your suit. We have specialized on this model at this price.

Charge Accounts Solicited.

Wallach Bros.

Two Broadway Stores:
Broadway, Cor. 29th St.
Broadway, below Chambers St.

Two Harlem Stores: (Open Evenings)
Third Ave., Cor. 122d St.
246-248 West 125th St.

The Home of Hart Schaffner & Marx Clothes

NEW HOTEL THERESA
LARGEST AND FINEST
Transient & Family Hotel Uptown
7th Av., 124th to 125th St.
ONE BLOCK TO "L" AND SUBWAY.
SURFACE CARS. ALL POINTS, AT DOOR.
Absolutely Fireproof.
Single Rooms AND BATH $1.50 Per Day and Up
Double Rooms AND BATH $2.50 PER DAY
All Outside Rooms.
Breakfast, 50c.; Lunch, 50c.; Dinner, $1.00.
We Cater to Dinner Parties.
SINGLE ROOM WITH BATH (per year)..$540
2 ROOMS AND BATH (per year)........$720
3 ROOMS, 1 OR 2 BATHS (per year)...$1,200
Special Rates by Month and Season.
BOARD, $10.50 PER WEEK.
T. M. LENEHEN, MANAGER.
'Phone, 8270—Morningside.

Hotel Bretton Hall
BROADWAY, 85 to 86 St.

Largest and Most Attractive Uptown Hotel. Subway station at door. Large, Quiet Rooms, with bath, or suites, for transient or permanent residence.
All the comforts of New York City's BEST HOTELS at one-third less price.

23 Years at This Address MEANS Something.
MODERN DANCES
TAUGHT IN 9 LESSONS, $5.
Private lessons without appointment daily from 10 A. M. until 10 P. M. Expert lady and gentleman teachers. All Ball Room Dances guaranteed for $5; 4 class lessons, $1.
3½ Hours Dancing, 25c
Instructors will dance with you without extra charge every afternoon, including Saturdays and Sundays, from 2 to 5:30 P. M., and every evening except Saturdays and Sundays, from 7:30 to 11 P. M.
The REMEY SCHOOL FOR DANCING
919 8th Av. (at 54th St.)
Phone 4557 Columbus.
Send for FREE illustrated booklet.

MODERN DANCES
Mr. G. HEPBURN WILSON, M. B., American Authority on Modern Dances. Fifth Avenue, New York, Thorley Bldg. Northwest Cor. 46th St. Tel. Bryant 6321. Write for information Teachers' Normal Course.
TERMS REASONABLE.

FOX-TROT, TANGO, WALTZ-CANTER, ONE STEP, etc.
Classes taught or private instruction. Moderate rates
Everett W. Brown 64 EAST 34TH STREET. Murray Hill 6534.

MODERN DANCES 30 East 34th St. Mur. Hill 2010.
ST. JOHN STUDIO.
Waltz Canter, Fox Trot, Opera Tango. Lady and Gentleman Instructors.

HOME OF THE MODERN DANCE
John A. Ross—Miss Mabelle Joyce.
Hotel Imperial, Suite 448-449.
82d St. Entrance. Phone Mad. Sq. 9827.
Studio also at Hotel Majestic.

CARLO 6 private and 4 individual floor lessons, $5; any hour. 225 W. 57th St., Hesitations, One-Steps, Fox Near B'way. Trots, Waltz, &c., guaranteed.

STRATTON SCHOOL, 8 Ave., 23d St. MODERN DANCES.
Lessons $5. All Ballroom Dances guaranteed.

MISS BOBBY BURNS 2 East 41st St. Murray Hill 6305.
ALL MODERN DANCES. PERSONAL ATTENTION

Mansfield Studios, 33 W. 44th. Bryant 4674. Latest dances taught. Each pupil has private room. No one to laugh at mistakes.

MISS LEWIS DANCES OF TODAY. 45 E. 30th St. 7340 Madison.

BROOKLYN AMUSEMENTS.
MAJESTIC | LAST MATINEE SATURDAY. Best Seats $1.
The Law of the Land | Julia Dean Original Co.
Next Week—"The Blue Bird." Seats Selling.

REISENWEBER'S Columbus Circle and 58th Street
Phone 9640 Columbus
A Miniature Broadway Show "TOO MUCH MUSTARD"
With EDNA WHISTLER, MARIE LAVARRE, SAM ASH and a Host of BEAUTIFUL GIRLS in a musical revue
Two Performances Nightly, 7:30 and 11:30
NO ADMISSION CHARGED. Sundays, 7:30 and 10:30.
An Exceptional Table d'Hote Dinner $1.00
Dine and Dance Between Courses. A la Carte Portions.
THE RIGHT QUINTETTE, Wonderful Singing and Playing Minstrels.
In Main Dining Room Every Evening Five to Ten & Sunday Noon to Ten

HOTEL WALLICK and WALLICK'S RESTAURANT
BROADWAY AT FORTY-THIRD STREET
Positively the Best Food, Values and Service in New York
"The Wallick is Popular, Because it is Good."
BROADWAY FROLICS
Every Night After Theatre and Matinee Saturdays, at 4 P. M.
THE SMARTEST RESTAURANT ENTERTAINMENT IN THE CITY
WILLIE SOLAR NIGHT in the Poppy Room Tonight.

Splendid Food, Quick Service, Moderate Prices. Club and Theatre Parties. Accommodation 4—100.
HOFFMAN'S
FORMERLY MURRAY'S
Cor. 34th St. and Broadway
Conte's Celebrated Philharmonic Orchestra, at Luncheon, Dinner, and Supper. Heart of Shopping District.

TO-NIGHT "KEEP SMILING." DANCING.
BUSTANOBY RESTAURANTS.
Cuisine said to be the best in New York and the most reasonable.

Luncheon, Tea, and $1.00 Table d'Hote Dinner. Open Fireplace.
CRAFTSMAN RESTAURANT
GARDEN SUPPLIES DAILY FROM CRAFTSMAN FARMS
Dining Room on Top Floor, with Rest Room below 6 E. 39th Street.

Cafe Moderne Open Evenings at 10. Dancing.
HOTEL MAJESTIC
Central Park West at 72d St.
Special Sunday Evening Dinner $1.50, with wine.

AMONG SPRING FLOWERS!
MATINEE LUNCH, 60 CENTS.
AFTERNOON TEA, Strawberry Shortcake.
CLUB DINNER, 75c.-$1.00.
OPEN SUNDAYS.
"THE OLDEST TEA ROOM IN NEW YORK."
The Fernery
Miss Tucker, 22 East 33d Street.
SMOKING PERMITTED IN THE CONSERVATORY.

Dinner $1.25
Luncheon 75c
Maison Arthur
5 EAST 45TH STREET
Cuisine Francaise
No Cabaret

Prince George Hotel
Fifth Ave. and 28th Street.
One of the most beautifully appointed hotels in New York.
600 Rooms with Bath
Rates, $2 and up.

WOMEN in Business
THE RUTLEDGE, COR. 30TH STREET & LEXINGTON AVE.
Large, light, outside rooms. Baths. Homelike surroundings. Unexcelled cuisine. Tariff, $11 to $15 weekly, including meals.
The Only Place of Its Kind in the World.

STRAND ROOF GARDEN
Broadway at 47th Street.
CAFETERIA DAILY, 11:30 TO 2 P. M.
NO ADMISSION CHARGED. DANCING.

Luchow's
14th Street, near Fourth Ave.